

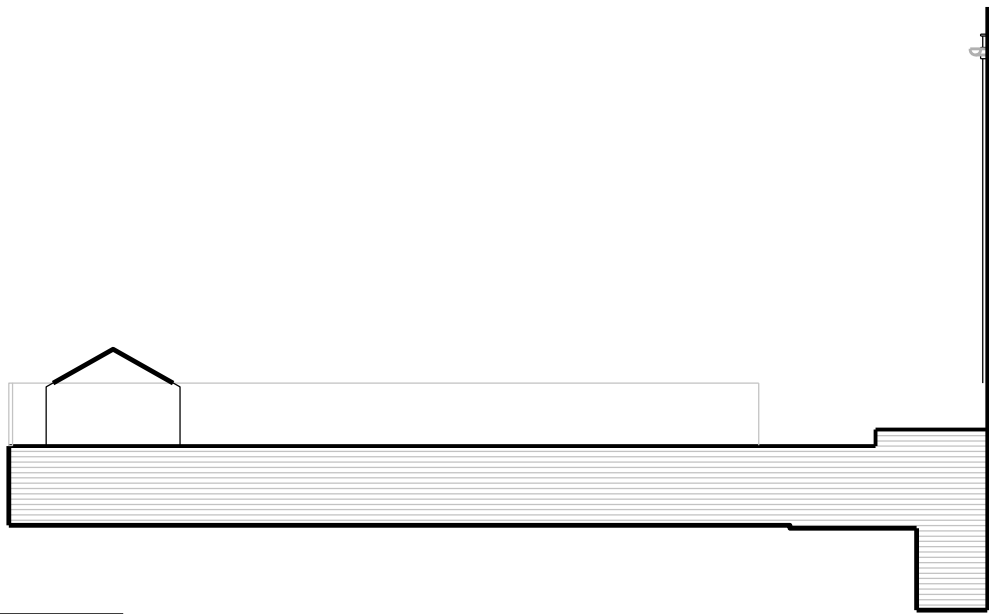

EXISTING SECTION AA



EXISTING EAST ELEVATION  
ELEVATION FROM NO.15 GAISFORD STREET

0 5m  
SCALE

EXISTING SECTION BB

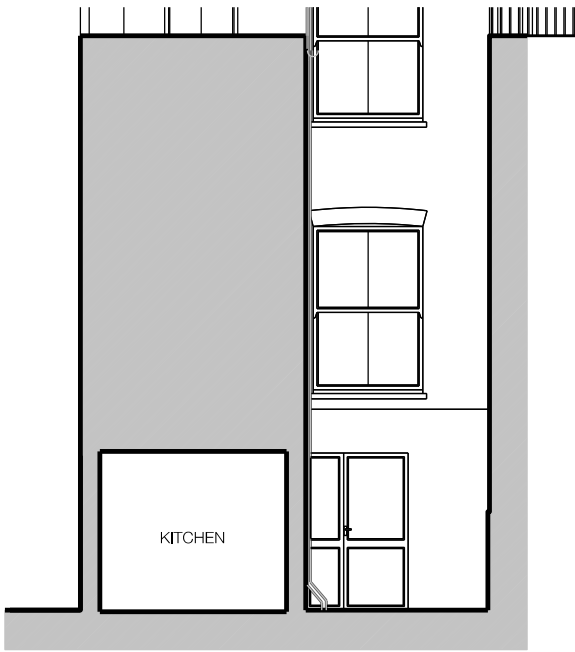

NOTE  
Drawing to be read in conjunction with all other design team information.  
This drawing is copyright of LVH Architects Ltd.  
Do not scale from this drawing.  
All dimensions and levels are subject to full site verification by the contractor and such dimensions are to be his responsibility.  
Report all drawing errors, omissions discrepancies to the architect.

DISCLAIMER  
This document may be issued in an editable digital CAD format to allow others to use it as background information to make alterations and/or additions.  
In that instance a PDF version will also be issued as a record of the original file.  
It is for those parties making such alterations and/or additions to ensure they make use of current information.

LVH Architects accepts no liability for either: any such alterations and/or additions to the background information by others; or any other changes made to the architectural content of the background information made by others.

REV	DATE	DESCRIPTION
Project 13a Gaisford Street, London NW5		
Client Luci Noel & Malcolm Wells		
Date 07/02/2022		Scale 1:100 @ A3
Drawing Status PLANNING		
Drawing Name Existing Section AA and BB East Elevation		
Drawing Number 1025_200_003		



LVH Architects Ltd is a company registered in England and Wales.  
Company Registration Number 10375486, LVH Architects Ltd, 68 Leighton Road, London NW5 2QE  
Louise Victoria Humphreys is a registered Architect, ARB registration number: 07716714