

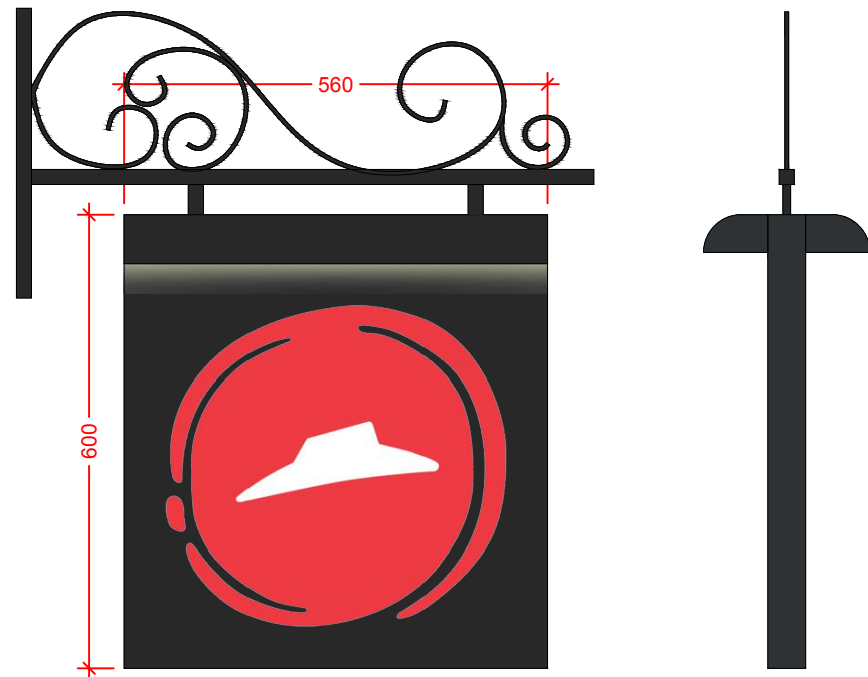

01 Photograph of Existing Shopfront  
Not To Scale



02 Photograph of Existing Shopfront  
Not To Scale



EXTERNALLY ILLUMINATED DOUBLE SIDED PROJECTING SIGN  
Sign manufactured from 18mm timber board with 75mm decorative timber frame. Sign illuminated via overhead trough lighting. Timber board to accept 100mm red acrylic logo complete with vinyl detail to face.

Bracket manufactured from wrought iron and secured with wall fixing plate

03 Proposed Projecting Sign  
1:25

Fret cut lettering with push through white lettering back lit.

Internally applied vinyl graphic. POS cut though graphic and mounted to inner face of glazing.

Internally applied vinyl manifestations & opening times.

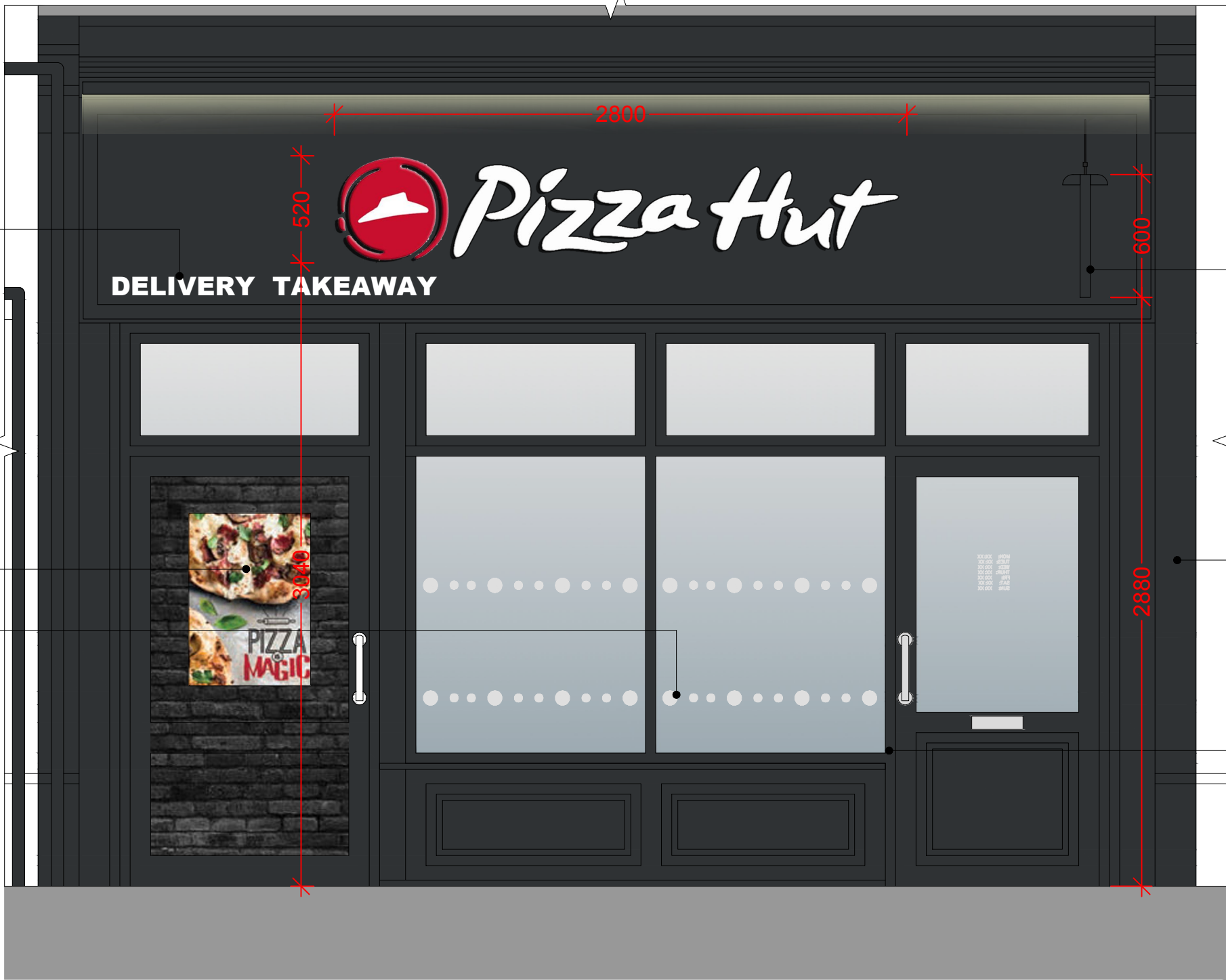

New externally illuminated projecting sign with decorative bracket

Pilasters & cornice sprayed RAL 7021.

Existing shopfront sprayed RAL 7021.

04 Proposed Shopfront  
1:25



(DIMS TBC ON SITE BY SIGNAGE CONTRACTOR)

- NOTES:
- 1. To be read in conjunction with all other consultants drawings.
  - 2. Contractors to check site conditions prior to commencement of work.
  - 3. Any discrepancies to be reported directly to the AW Architectural Design Ltd.
  - 4. Do not scale off drawing. Use figured dimensions only.
  - 5. All dimensions to be checked on site.
  - 6. All drawings are the copyright of AW Architectural Design Ltd.

FOR COMMENT

REV:	DATE:	DESCRIPTION:



PROJECT:  
KENTISH TOWN

ADDRESS:  
120 Fortress Road,  
London  
NW5 2HL

DRAWING TITLE:  
SHOPFRONT

SCALE: 1:25 @ A2	DATE: October 2021
---------------------	-----------------------

JOB NO: KTM21	DRG NO: 30	REV:
------------------	---------------	------

DRAWN BY: DK	CHECKED BY: AW
-----------------	-------------------

AW ARCHITECTURAL DESIGN  
1 The Willows, Mill Farm Courtyard, Beachampton,  
Milton Keynes, Buckinghamshire, MK19 6DS  
T: 01525 240800  
E: admin@aw-architectural.co.uk  
W: www.aw-architectural.co.uk