

3 EXISTING SECTION BB
Scale: 1:100

4 PROPOSED SECTION BB
Scale: 1:100

5 PROPOSED FRONT ELEV
Scale: 1:100

6 DETAIL 1
Scale: 1:50

7 DETAIL 2
Scale: 1:50

TO BE CONSIDERED UNDER SEPERATE APPLICATION



3A AS EXISTING

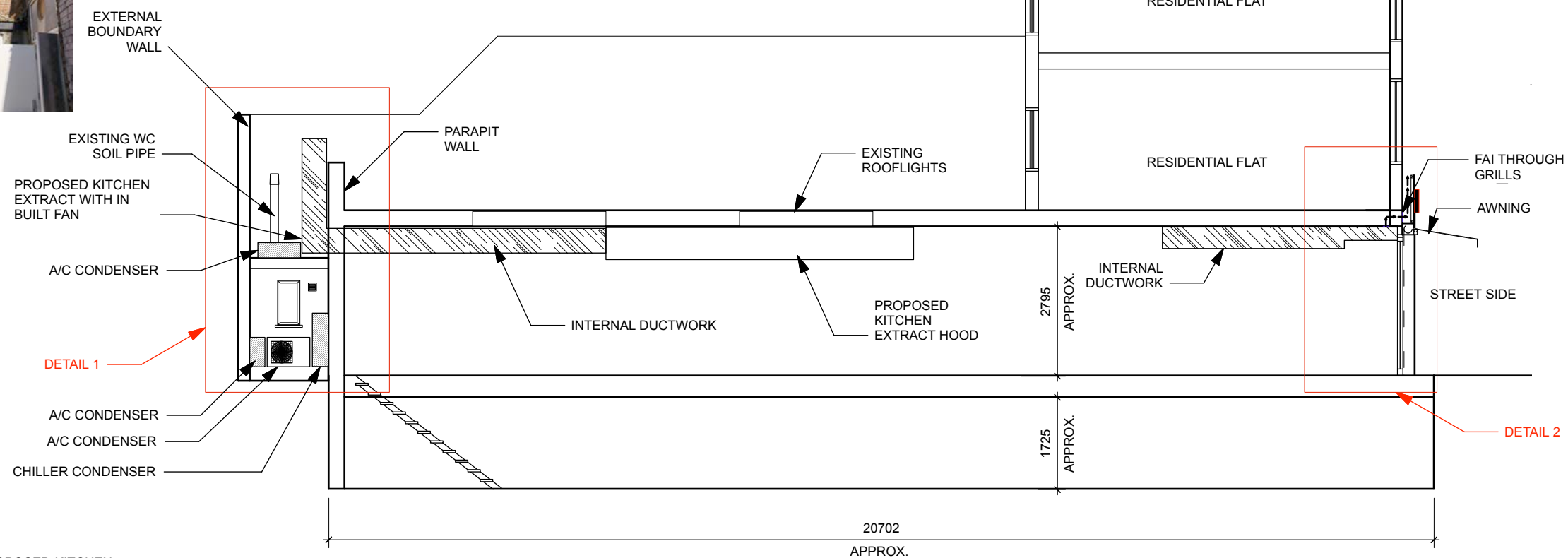

2 LONG SECTION
Scale: 1:100

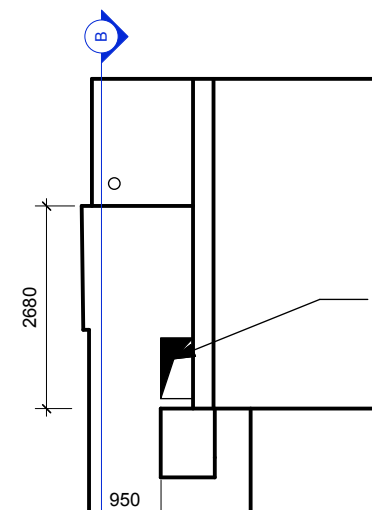

1 PART ROOF PLAN
Scale: 1:100

TO BE CONSIDERED UNDER SEPERATE APPLICATION

NB:
DRAWING DIMENSIONS AND
DETAILS ARE ALL SUBJECT TO
SURVEY AND SHOWN FOR
INDICATIVE PURPOSES ONLY

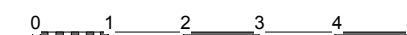

GENERAL NOTES:

DO NOT SCALE OFF THIS DRAWING. ALL SETTING OUT & DIMENSIONS TO BE CHECKED ON SITE.

ALL LEVELS TO BE CHECKED ON SITE & REFER TO ORDNANCE DATUM NEWLYN.

THIS DRAWING MUST BE READ IN CONJUNCTION WITH THE RELEVANT SPECIFICATION CLAUSES.

THIS DRAWING MUST NOT BE USED FOR LAND TRANSFER PURPOSES.

ALL JOINERY SETTING OUT RODS TO BE APPROVED BY THE DESIGNERS PRIOR TO MANUFACTURE.

THIS DRAWING AND INFORMATION DISPLAYED MUST NOT BE COPIED OR USED FOR ANY PURPOSE WITHOUT THE WRITTEN PERMISSION OF TONIK ASSOCIATES LTD.

COPYRIGHT ©2017 TONIK ASSOCIATES LTD

Rev	Date	Description	Initial
A	10.09.21	HVAC SCHEME AMENDED	CC
B	14.09.21	UPDATED	CC
C	26.11.21	UPDATED TO PLANNERS	CC
D	20.12.21	COMMENTS	TW
E	10.01.22	FRONT ELEVATION REVISED	TW
F	17.01.22	SECTION BB REVISED	TW
G	19.01.22	EXISTING SECTION ADDED	TW
H	20.01.22	AC CONDENSER ADDED FURTHER AC CONDENSERS ADDED	TW

Client
MANTOUSH LIMITED

Project
235 CAMDEN HIGH STREET
LONDON
NW1 7BU

Title
SECTIONS PROPOSED

Scale
1:50 @ A3

Date
16 JUNE 2021

Drawn
CC

Revision
H

Dwg No.
318-01-302

TONIK.

The Bond Works, 77 Farringdon Road
Farringdon, London, EC1M 3JU

+44 203 998 1534 www.tonikassociates.co.uk