

For construction purposes:
- Do not scale this drawing.
- All dimensions and levels to be checked on site.
- Discrepancies to be reported to Miltiadou Cook Mitzman architects before proceeding.
- If in any doubt about information on this drawing contact Miltiadou Cook Mitzman architects.

REVISION			
NUMBER	DATE	BY	NOTES
P1	27/01/2022	ET	Issued for Planning

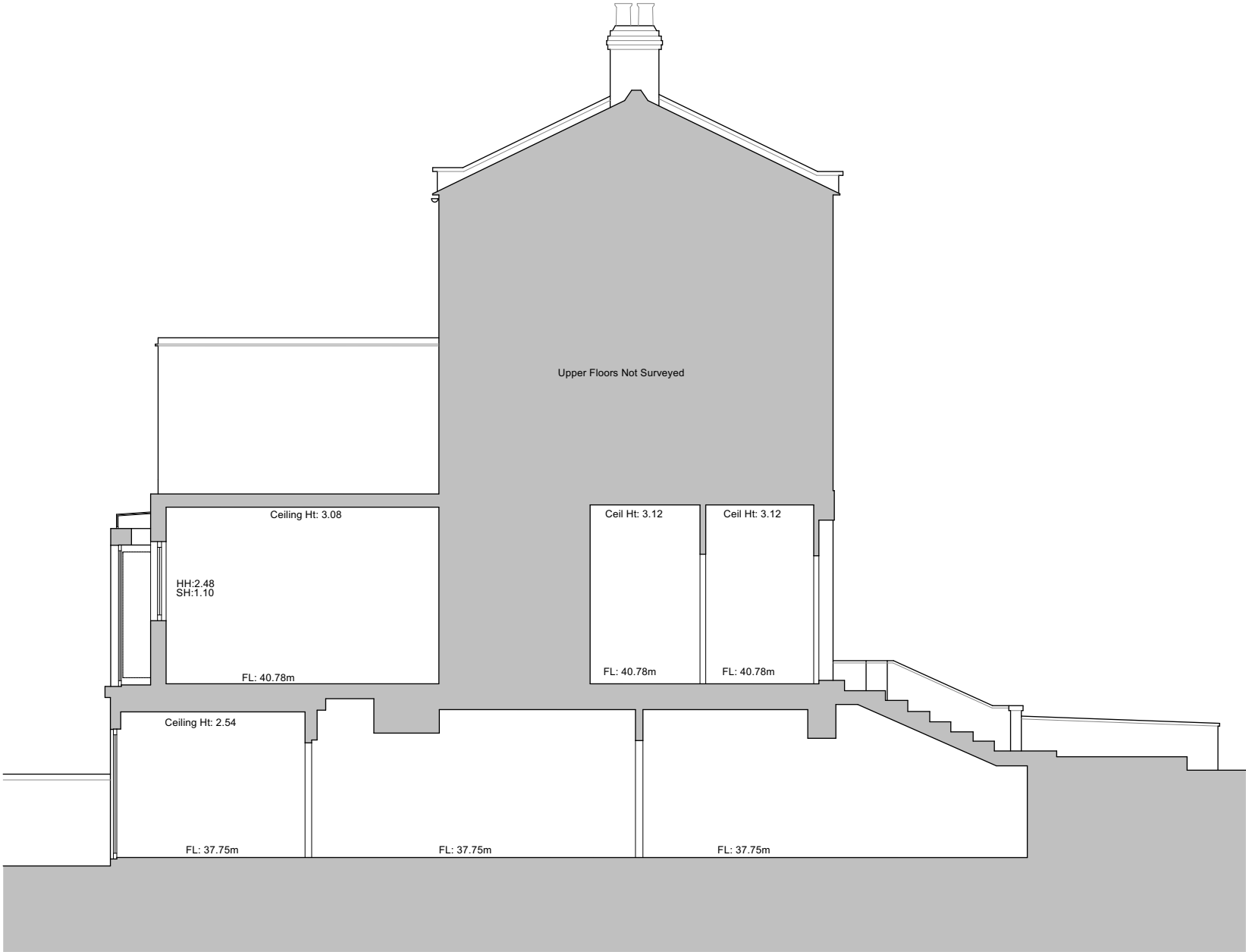

1 Existing Section AA
1:100

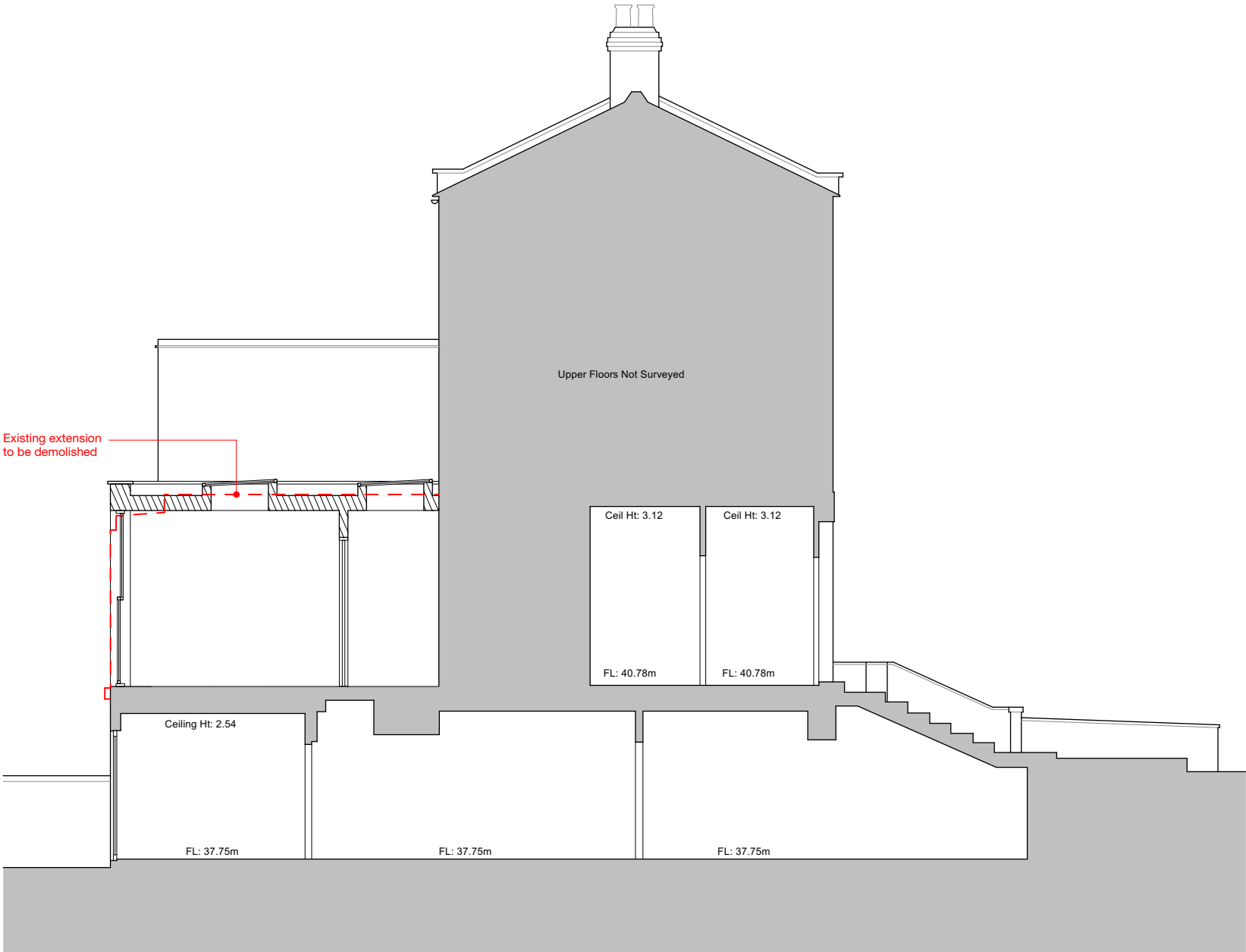

2 Proposed Section AA
1:100

KEY PLAN:

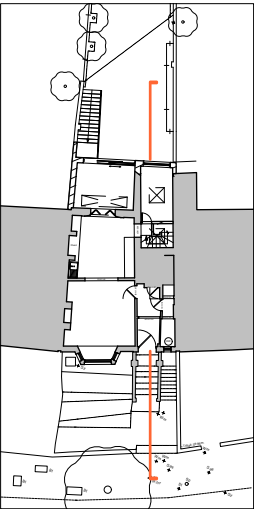

KEY

- Existing
- Proposed
- Existing extension to be demolished

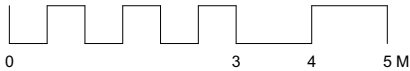

MILTIADOU COOK MITZMAN architects llp
020 7722 8525
office@mcma.design
www.mcma.design

Unit 1 Primrose Mews
Sharpleshall Street
London NW1 8YW

CLIENT
Yin Jones

PROJECT
14A King Henry's Road, NW3 3RP

SHEET TITLE
Section AA

SCALE
1:100

DATE CREATED **FILE REFERENCE**

DRAWING NUMBER	REVISION
363-DWG-110-AA	P1

© This drawing is the property of Miltiadou Cook Mitzman architects. No disclosure or copy of it may be made without the written permission of Miltiadou Cook Mitzman architects.

For construction purposes:

- Do not scale this drawing.
- All dimensions and levels to be checked on site.
- Discrepancies to be reported to Miltiadou Cook Mitzman architects before proceeding.
- If in any doubt about information on this drawing contact Miltiadou Cook Mitzman architects.

REVISION			
NUMBER	DATE	BY	NOTES
P1	27/01/2022	ET	Issued for Planning

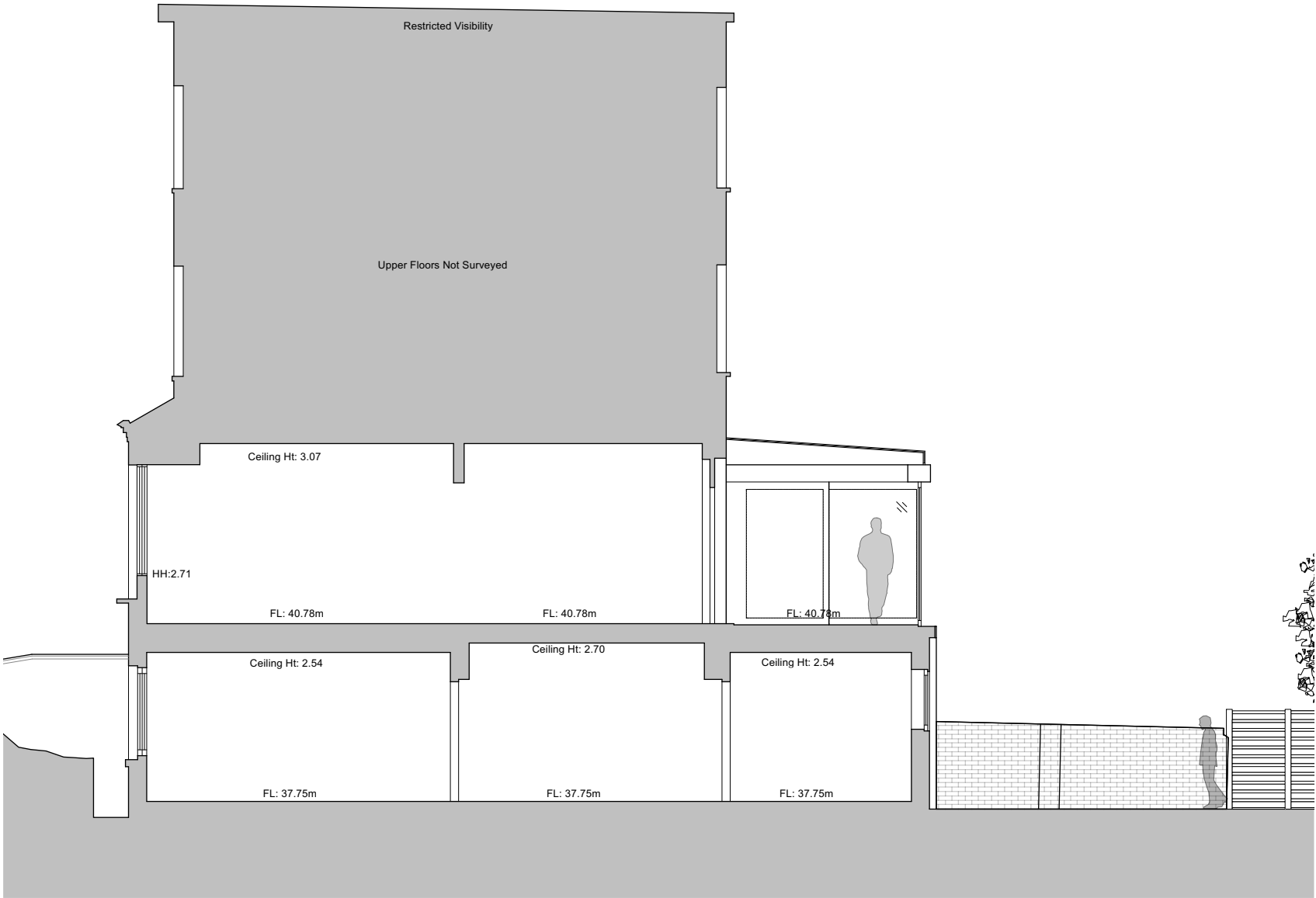

1 Existing Section BB
1:100

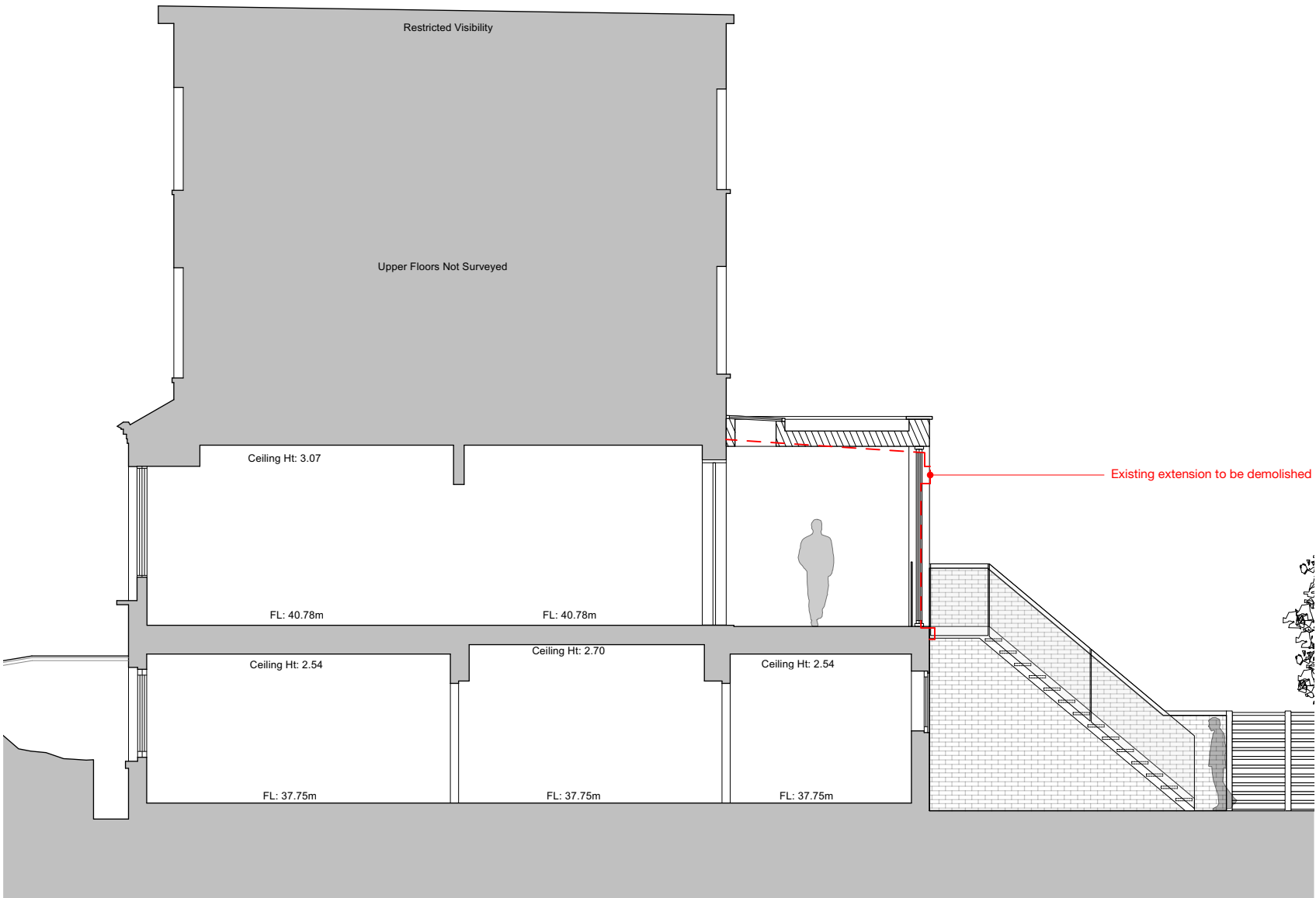

2 Proposed Section BB
1:100

KEY PLAN:

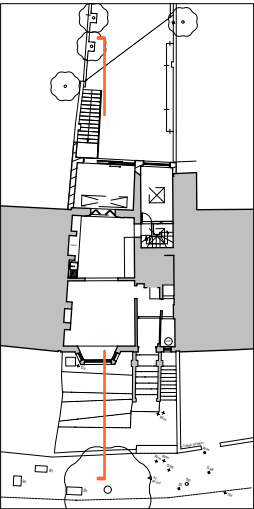

KEY

- Existing
- Proposed
- Existing extension to be demolished

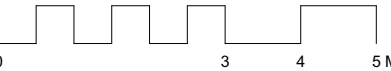

MILTIADOU
COOK
MITZMAN architects llp

020 7722 8525 Unit 1 Primrose Mews
office@mcma.design Sharpleshall Street
www.mcma.design London NW1 8YW

CLIENT
Yin Jones

PROJECT
14A King Henry's Road, NW3 3RP

SHEET TITLE
Section BB

SCALE
1:100

DATE CREATED FILE REFERENCE

DRAWING NUMBER	REVISION
363-DWG-111-BB	P1

© This drawing is the property of Miltiadou Cook Mitzman architects. No disclosure or copy of it may be made without the written permission of Miltiadou Cook Mitzman architects.

For construction purposes:

- Do not scale this drawing.
- All dimensions and levels to be checked on site.
- Discrepancies to be reported to Miltiadou Cook Mitzman architects before proceeding.
- If in any doubt about information on this drawing contact Miltiadou Cook Mitzman architects.

REVISION			
NUMBER	DATE	BY	NOTES
P1	27/01/2022	ET	Issued for Planning

KEY

- Existing
- Proposed
- Existing extension to be demolished

KEY PLAN:

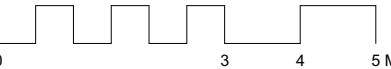
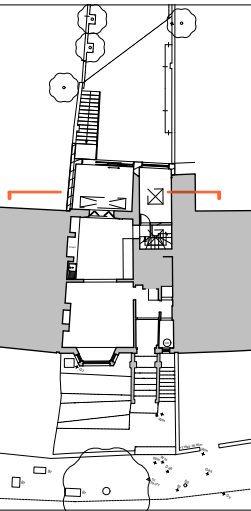

MILTIADOU COOK MITZMAN architects llp

020 7722 8525 Unit 1 Primrose Mews
office@mcma.design Sharpleshall Street
www.mcma.design London NW1 8YW

CLIENT
Yin Jones

PROJECT
14A King Henry's Road, NW3 3RP

SHEET TITLE
Section CC

SCALE
1:100

DATE CREATED **FILE REFERENCE**

DRAWING NUMBER	REVISION
363-DWG-112-CC	P1



1 Existing Section CC
1:100

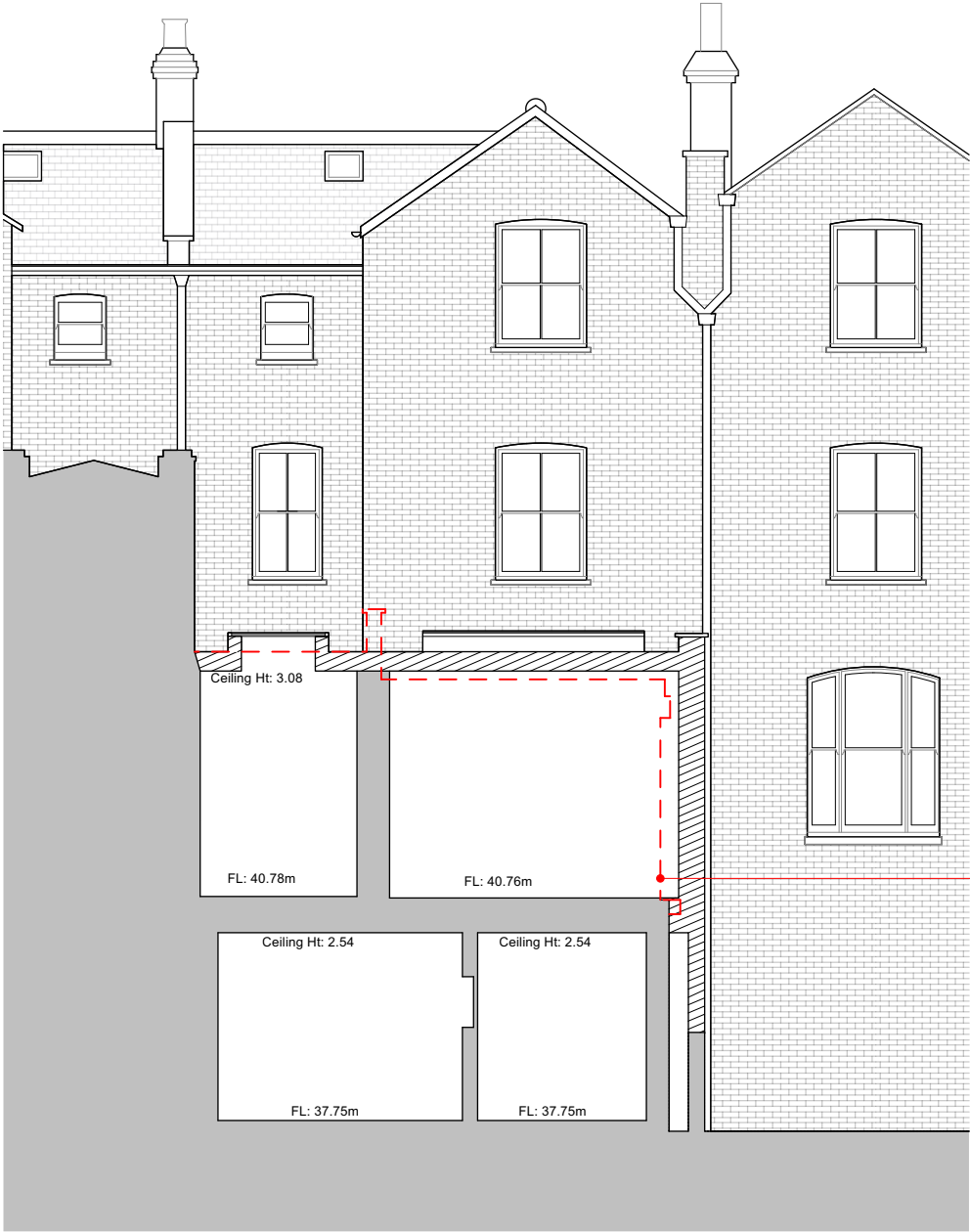

2 Proposed Section CC
1:100

Existing extension to be demolished

© This drawing is the property of Miltiadou Cook Mitzman architects. No disclosure or copy of it may be made without the written permission of Miltiadou Cook Mitzman architects.

For construction purposes:

- Do not scale this drawing.
- All dimensions and levels to be checked on site.
- Discrepancies to be reported to Miltiadou Cook Mitzman architects before proceeding.
- If in any doubt about information on this drawing contact Miltiadou Cook Mitzman architects.

REVISION			
NUMBER	DATE	BY	NOTES
P1	27/01/2022	ET	Issued for Planning

KEY

Existing

Proposed

Existing extension to be demolished

KEY PLAN:

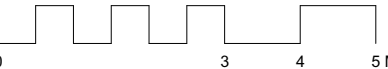
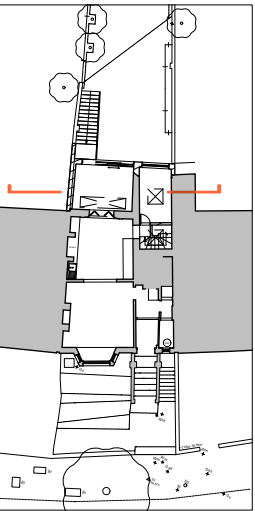

MCMa

MILTIADOU
COOK
MITZMAN architects llp

020 7722 8525 Unit 1 Primrose Mews
office@mcma.design Sharpleshall Street
www.mcma.design London NW1 8YW

CLIENT
Yin Jones

PROJECT
14A King Henry's Road, NW3 3RP

SHEET TITLE
Section DD

SCALE
1:100

DATE CREATED FILE REFERENCE

DRAWING NUMBER	REVISION
363-DWG-113-DD	P1

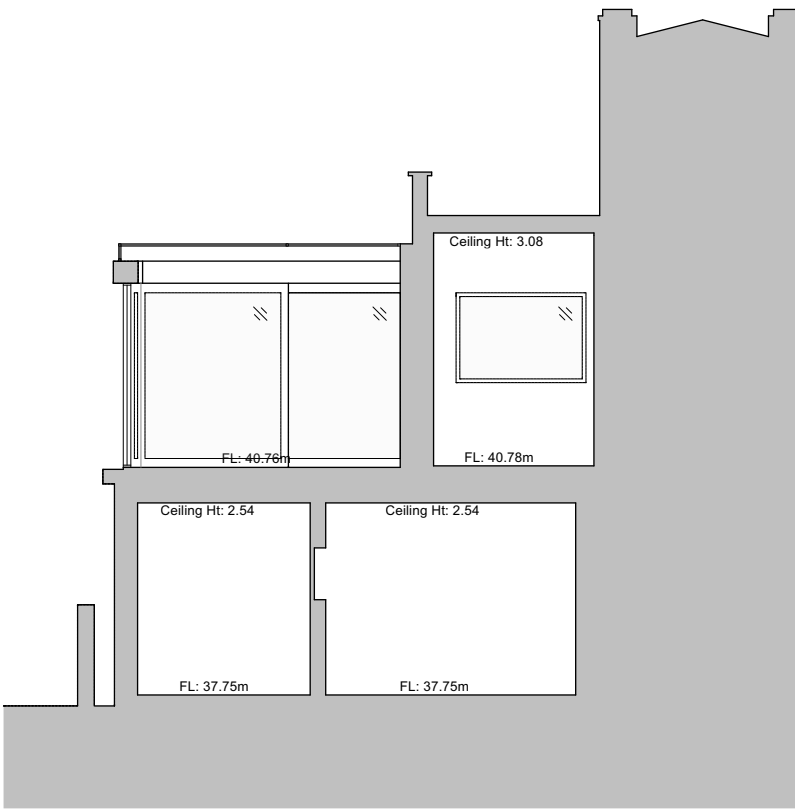

1 Existing Section DD
1:100

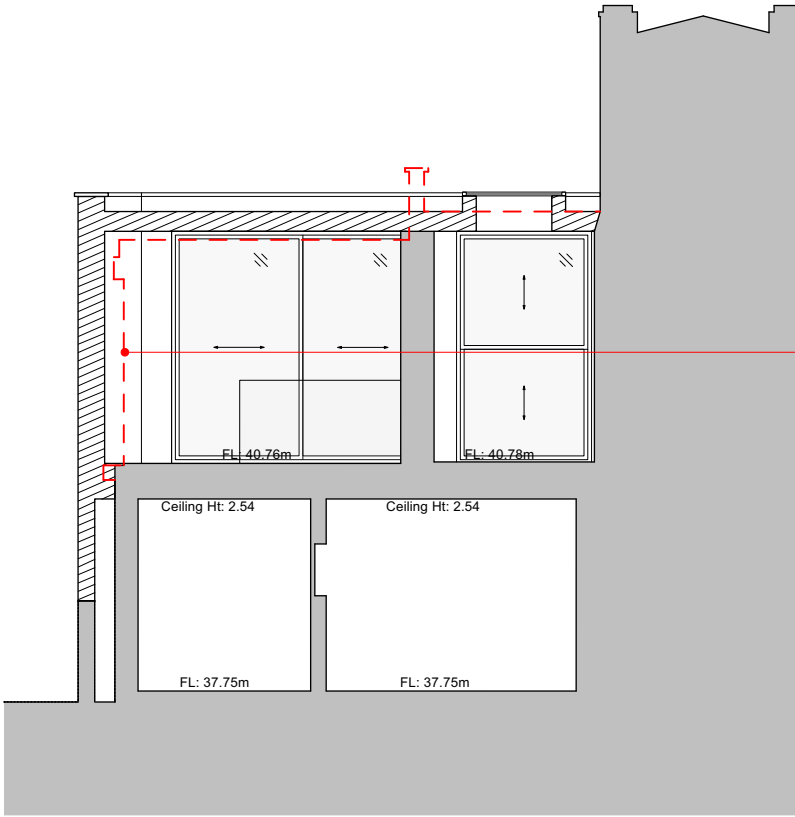

2 Proposed Section DD
1:100

© This drawing is the property of Miltiadou Cook Mitzman architects. No disclosure or copy of it may be made without the written permission of Miltiadou Cook Mitzman architects.

For construction purposes:

- Do not scale this drawing.
- All dimensions and levels to be checked on site.
- Discrepancies to be reported to Miltiadou Cook Mitzman architects before proceeding.
- If in any doubt about information on this drawing contact Miltiadou Cook Mitzman architects.

REVISION	NUMBER	DATE	BY	NOTES
	P1	27/01/2022	ET	Issued for Planning

KEY PLAN:

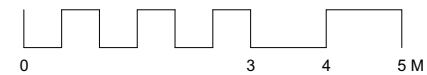
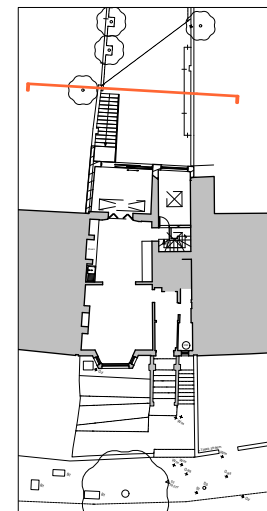

**MILTIADOU
COOK
MITZMAN architects llp**

020 7722 8525 Unit 1 Primrose Mews
office@mcma.design Sharpleshall Street
www.mcma.design London NW1 8YW

CLIENT
Yin Jones

PROJECT
14A King Henry's Road, NW3 3RP

SHEET TITLE
Elevation 2

SCALE
1:100

DATE CREATED **FILE REFERENCE**

DRAWING NUMBER	REVISION
363-DWG-122	P1



1 Existing North Elevation
1:100



2 Proposed North Elevation
1:100

MATERIAL KEY

- | | |
|---|---------------------------------------|
| ① LONDON STOCK BRICKWORK | ⑪ ALUMINIUM HINGED WINDOWS |
| ② SLATE TILES | ⑫ ALUMINIUM SASH WINDOWS |
| ③ TIMBER PAINTED SASH WINDOWS | ⑬ STONE COPING STONE SINGLE WEATHERED |
| ④ METAL RAILINGS | ⑭ EXISTING TIMBER FENCING |
| ⑤ TERRACOTTA CHIMNEY POT | |
| ⑥ PLASTIC DRAINAGE SYSTEM | |
| ⑦ SAND-CEMENT RENDER | |
| ⑧ POWDER COATED SLIDING ALUMINIUM DOORS | |
| ⑨ METAL STAIRCASE | |
| ⑩ GLAZED ROOF | |

© This drawing is the property of Miltiadou Cook Mitzman architects. No disclosure or copy of it may be made without the written permission of Miltiadou Cook Mitzman architects.

For construction purposes:

- Do not scale this drawing.
- All dimensions and levels to be checked on site.
- Discrepancies to be reported to Miltiadou Cook Mitzman architects before proceeding.
- If in any doubt about information on this drawing contact Miltiadou Cook Mitzman architects.

REVISION			
NUMBER	DATE	BY	NOTES
P1	27/01/2022	ET	Issued for Planning

KEY

Existing

Proposed

Existing extension to be demolished

KEY PLAN:

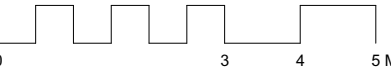
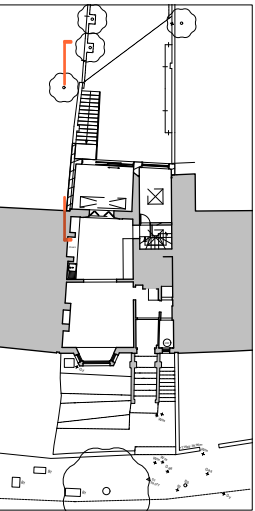

MCMa

MILTIADOU
COOK
MITZMAN architects llp

020 7722 8525
office@mcma.design
www.mcma.design

Unit 1 Primrose Mews
Sharpleshall Street
London NW1 8YW

CLIENT
Yin Jones

PROJECT
14A King Henry's Road, NW3 3RP

SHEET TITLE
Elevation 3

SCALE
1:100

DATE CREATED **FILE REFERENCE**

DRAWING NUMBER	REVISION
363-DWG-123	P1



1 Existing West Elevation
1:100

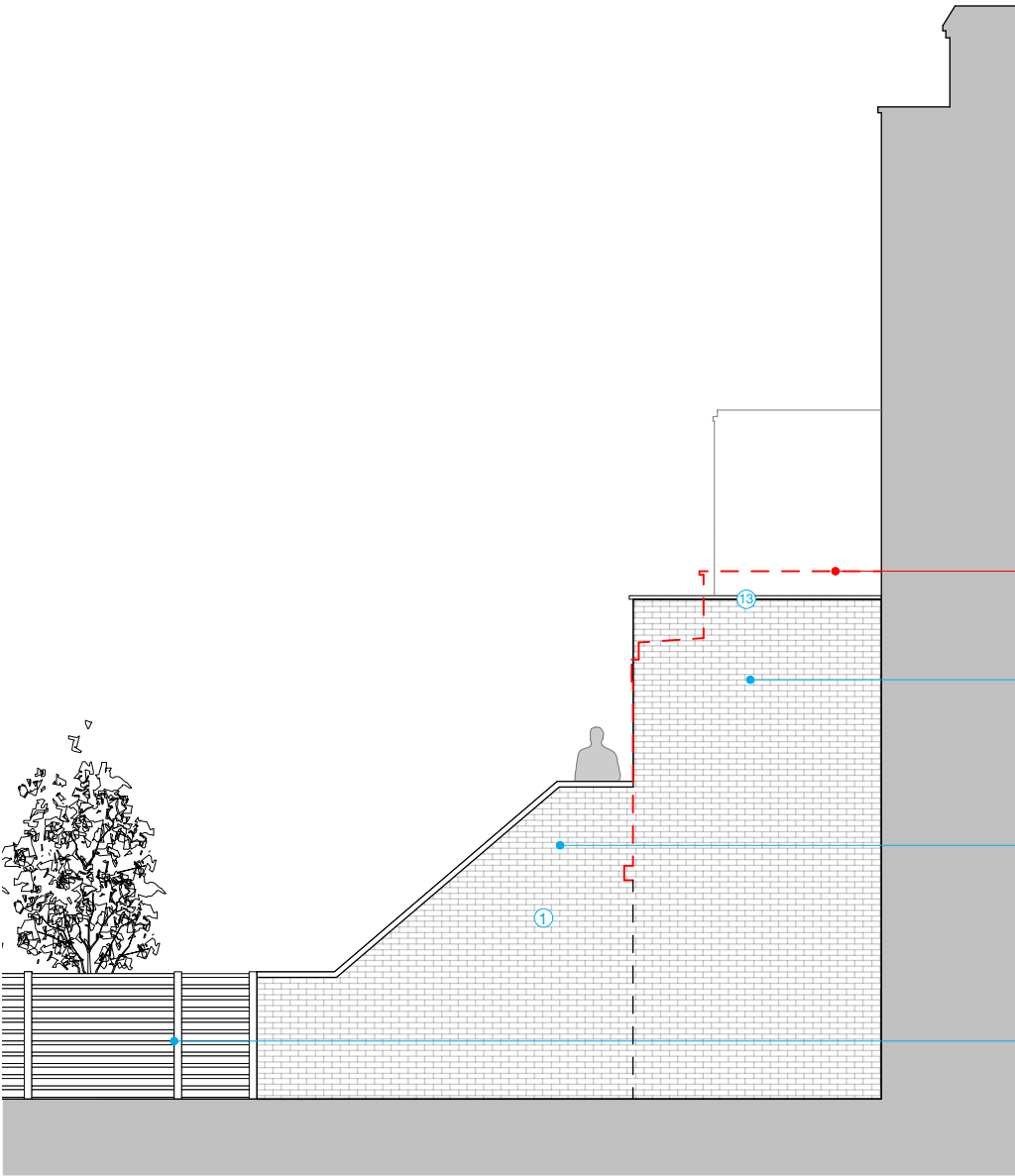

2 Proposed West Elevation
1:100

- MATERIAL KEY**
- 1

LONDON STOCK BRICKWORK
- 2

SLATE TILES
- 3

TIMBER PAINTED SASH WINDOWS
- 4

METAL RAILINGS
- 5

TERRACOTTA CHIMNEY POT
- 6

PLASTIC DRAINAGE SYSTEM
- 7

SAND-CEMENT RENDER
- 8

POWDER COATED ALUMINIUM DOORS
- 9

METAL STAIRCASE
- 10

GLAZED ROOF

11

ALUMINIUM HINGED WINDOWS

12

ALUMINIUM SASH WINDOWS

13

STONE COPING STONE SINGLE WEATHERED

14

EXISTING TIMBER FENCING

© This drawing is the property of Miltiadou Cook Mitzman architects. No disclosure or copy of it may be made without the written permission of Miltiadou Cook Mitzman architects.

For construction purposes:

- Do not scale this drawing.
- All dimensions and levels to be checked on site.
- Discrepancies to be reported to Miltiadou Cook Mitzman architects before proceeding.
- If in any doubt about information on this drawing contact Miltiadou Cook Mitzman architects.

REVISION			
NUMBER	DATE	BY	NOTES
P1	27/01/2022	ET	Issued for Planning

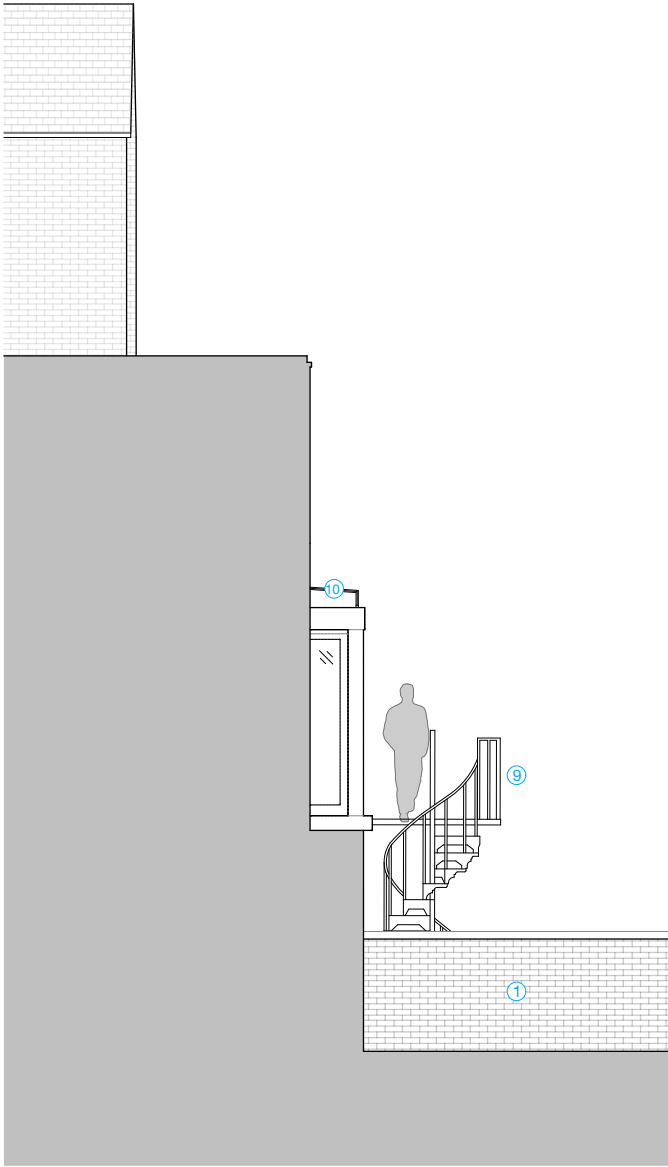

1 Existing East Elevation
1:100

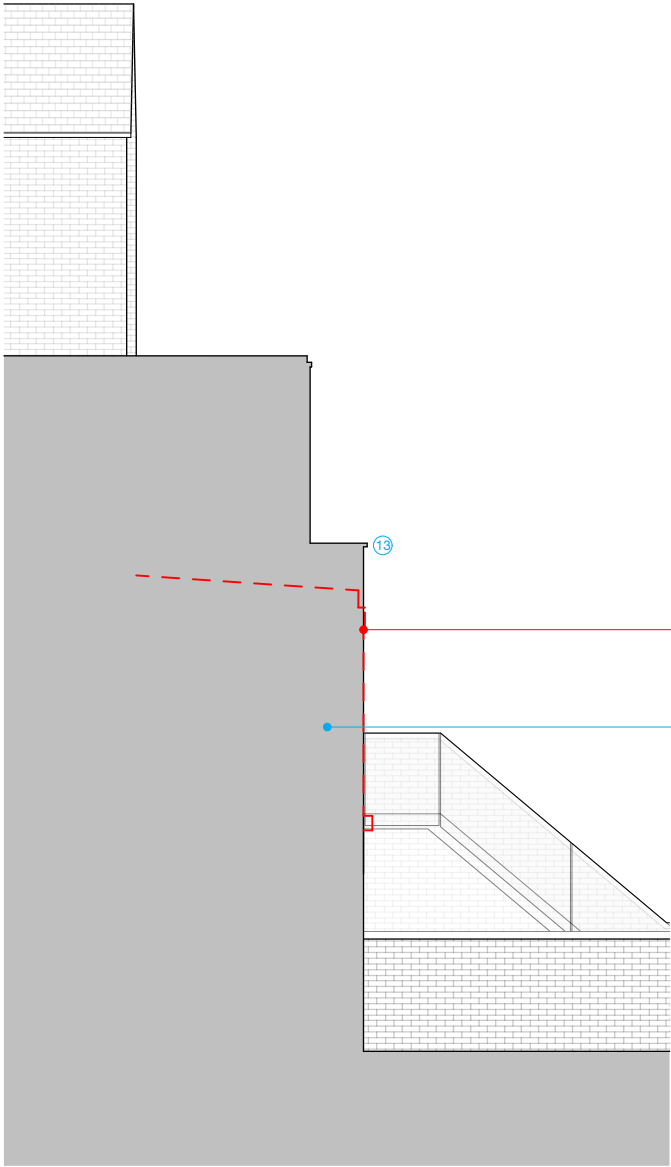

2 Proposed East Elevation
1:100

- MATERIAL KEY**
- | | |
|---------------------------------|---------------------------------------|
| ① LONDON STOCK BRICKWORK | ⑪ ALUMINIUM HINGED WINDOWS |
| ② SLATE TILES | ⑫ ALUMINIUM SASH WINDOWS |
| ③ TIMBER PAINTED SASH WINDOWS | ⑬ STONE COPING STONE SINGLE WEATHERED |
| ④ METAL RAILINGS | ⑭ EXISTING TIMBER FENCING |
| ⑤ TERRACOTTA CHIMNEY POT | |
| ⑥ METAL DRAINAGE SYSTEM | |
| ⑦ SAND-CEMENT RENDER | |
| ⑧ POWDER COATED ALUMINIUM DOORS | |
| ⑨ METAL STAIRCASE | |
| ⑩ GLAZED ROOF | |

- KEY**
- | | |
|-------------------------------------|--|
| Existing | |
| Proposed | |
| Existing extension to be demolished | |

KEY PLAN:

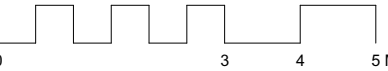
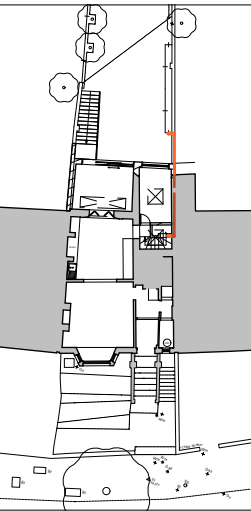

MULTIADOU COOK MITZMAN architects llp

020 7722 8525 Unit 1 Primrose Mews
office@mcma.design Sharpleshall Street
www.mcma.design London NW1 8YW

CLIENT
Yin Jones

PROJECT
14A King Henry's Road, NW3 3RP

SHEET TITLE
Elevation 4

SCALE
1:100

DATE CREATED **FILE REFERENCE**

DRAWING NUMBER	REVISION
363-DWG-124	P1