

Proposed Front Elevation-South/East

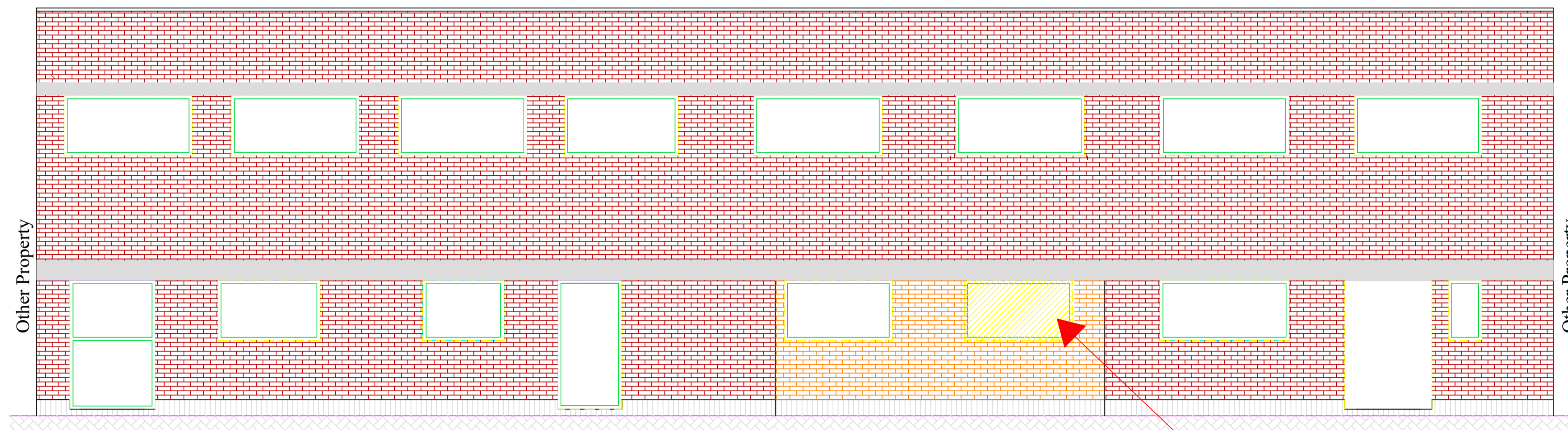

Elevation South - East

* Please Note that this is the only proposed opening in facade to permit sufficient Ventilation/Illumination in Bedroom1 (Flat n.1). The rest of the opening will be maintain the same dimension as opening without any alteration

- Demolition
- New Construction
- Removal & Replacing External Windows/Doors



Proposed Position of New Window

Registered as an Architect under the Architect Act 1997



Company n. 11868709 & its office registered in England & Wales

Don't scale for building control or construction purpose, may be scaled for planning purpose. Any variation or supplementary drawings are to be approved by the Architect. Ownership & Copyright of the drawings belongs to ASP Architects London Ltd

Annotations:

- 1- The scope of the drawings is for planning permission and not for construction drawings.
- 2- External Windows & Doors only to be Removed & Replaced with new frame
- 3- Rear & Side elevation will remain the same only with restoration of the whole existing degrading on facade
- 4- Any discrepancy the drawings are prevailed

Description	Date	Rev.
Issue for Planning Permission	21/01/2022	0

Description	Date	Rev.
-------------	------	------

CLIENT
Newmake Properties Ltd
 245 Whitton Avenue East
 Greenford, UB6 0QQ

LOCAL AUTHORITY
Camden Council



ASP ARCHITECTS LONDON LTD
 Alshajrawi Sami Projects
 3 Russell Road, Flat n.2
 LONDON W14 8JA - ENGLAND
 E-Mail: info@asparchitects.co.uk
 www.asparchitects.co.uk
 Tel. N.: +44 02030341350

PROJECT:
Change of Use From E to C3
 1-6 Speedy Place, London WC1H 8BU

TITLE:
Demolition/Removal & New Build Front Elevation - South East

Drawn By Sami A.	Checked By ASP	Approved By A.A.
Scale 1/4" (1:40) @A1	Date 21/01/2022	
Project Code ASP-21105	Drawing No. P252	Revision 0