

Registered as an Architect under the Architect Act 1997



Company n. 11868709 & its office registered in England & Wales

Don't scale for building control or construction purpose, may be scaled for planning purpose. Any variation or supplementary drawings are to be approved by the Architect. Ownership & Copyright of the drawings belongs to ASP Architects London Ltd

Annotations:

- 1- The internal & external pictures were taken on site, 30th June 2021
- 2- The photographic report is considered as a proof and evidence that the building is vacant and still not occupied.
- 3- Evident precarious rear elevation conditions

Issue for Planning Permission 21/01/2022 0

Description	Date	Rev.
-------------	------	------

CLIENT
Newmake Properties Ltd
 245 Whitton Avenue East
 Greenford, UB6 0QQ

LOCAL AUTHORITY
Camden Council



ASP ARCHITECTS LONDON LTD
 Alshajrawi Sami Projects
 3 Russell Road, Flat n. 2
 LONDON W14 8JA - ENGLAND
 E-Mail: info@asparchitects.co.uk
 www.asparchitects.co.uk
 Tel. N.: +44 02030341350

PROJECT:
Change of Use From E to C3
 1-6 Speedy Place, London WC1H 8BU

TITLE:
Photographic Report
Existing Internal - Ground Floor

Drawn By **Sami A.** Checked By **ASP** Approved By **A.A.**

Scale **3/16" @ A1** Date **21/01/2022**

Project Code **ASP-21105** Drawing No. **P151** Revision **0**



VIEW N. 1 VIEW N. 2 VIEW N. 3 VIEW N. 4 VIEW N. 5



VIEW N. 6 VIEW N. 7 VIEW N. 8 VIEW N. 9 VIEW N. 10 VIEW N. 11 VIEW N. 12 VIEW N. 13



VIEW N. 14 VIEW N. 15 VIEW N. 16 VIEW N. 17 VIEW N. 18 VIEW N. 19 VIEW N. 20 VIEW N. 21

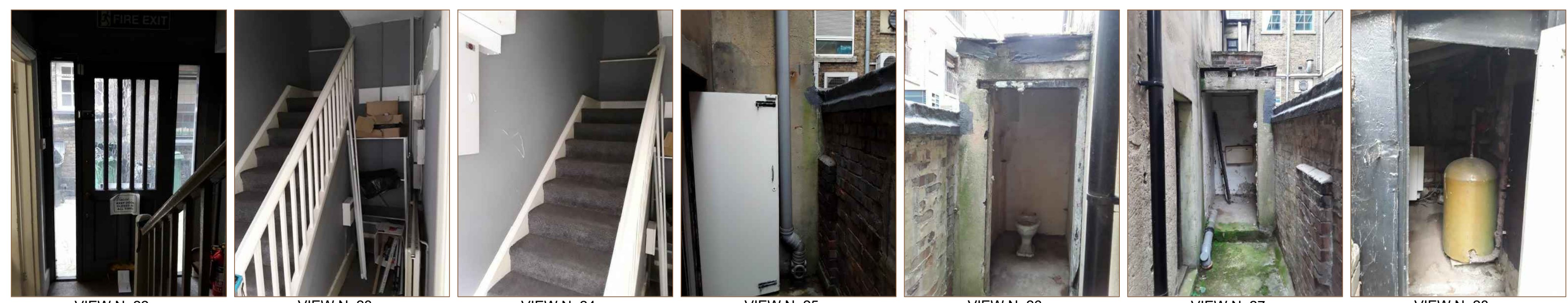

VIEW N. 22 VIEW N. 23 VIEW N. 24 VIEW N. 25 VIEW N. 26 VIEW N. 27 VIEW N. 28