

EXISTING LAYOUT

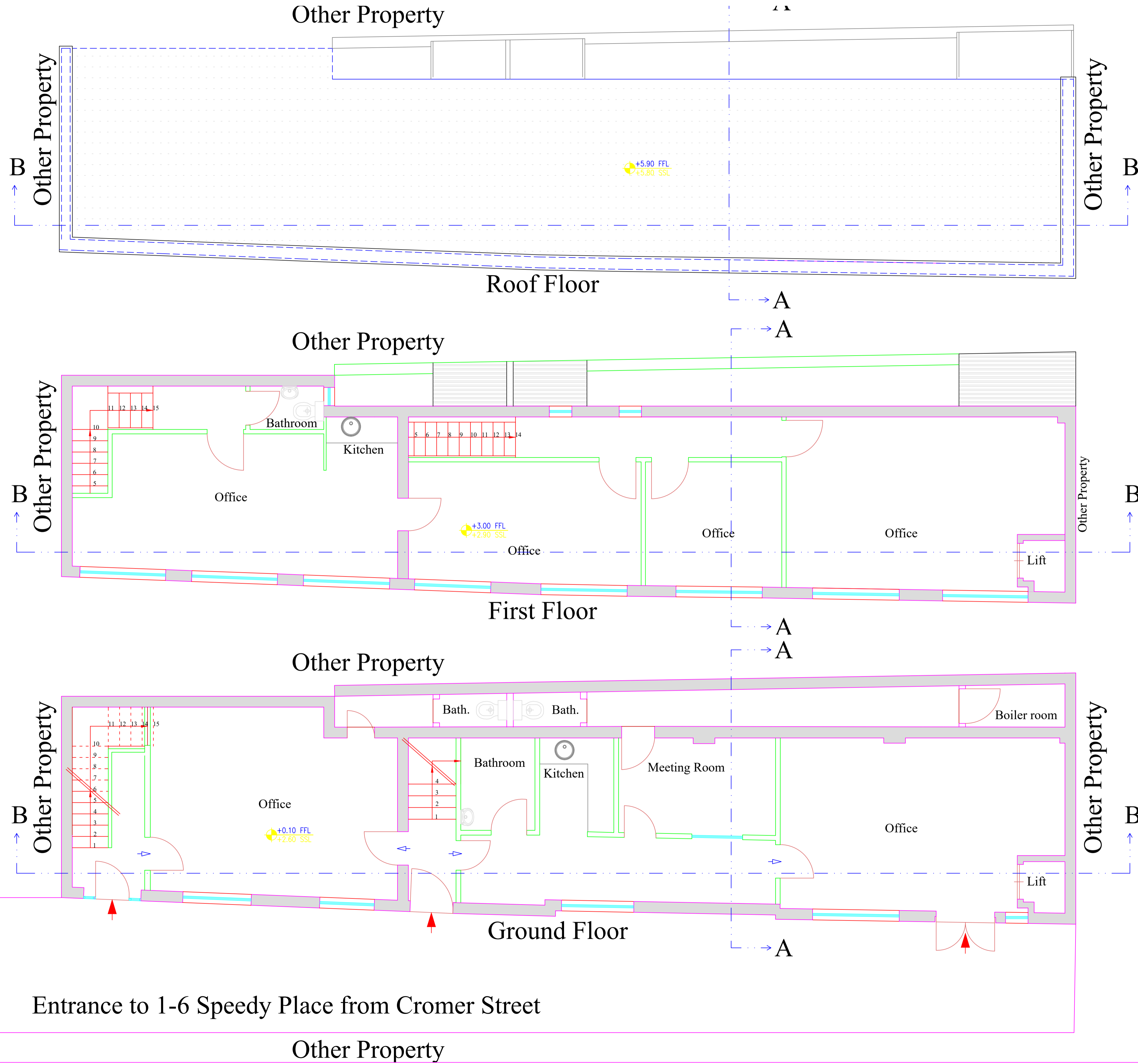

Registered as an Architect under the Architect Act 1997



Company n. 11868709 & its office registered in England & Wales

Don't scale for building control or construction purpose, may be scaled for planning purpose. Any variation or supplementary drawings are to be approved by the Architect. Ownership & Copyright of the drawings belongs to ASP Architects London Ltd

Issue for Planning Permission 21/01/2022 0

Description	Date	Rev.

CLIENT
Newmake Properties Ltd
 245 Whitton Avenue East
 Greenford, UB6 0QQ

LOCAL AUTHORITY
Camden Council

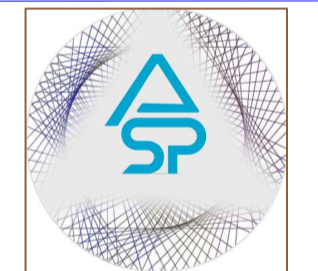

ASP ARCHITECTS LONDON LTD
 Alshajrawi Sami Projects
 3 Russell Road, Flat n. 2
 LONDON W14 8JA - ENGLAND
 E-Mail: info@asparchitects.co.uk
 www.asparchitects.co.uk
 Tel. N.: +44 02030341350

PROJECT:
Change of Use From E to C3
 1-6 Speedy Place, London WC1H 8BU

TITLE:
Existing Layout
Ground, First & Roof Floor

Drawn By **Sami A.** Checked By **ASP** Approved By **A.A.**

Scale **1/8" (1:100) @A1** Date **21/01/2022**

Project Code **ASP-21105** Drawing No. **P100** Revision **0**