

GROUND FLOOR PLAN AS PROPOSED

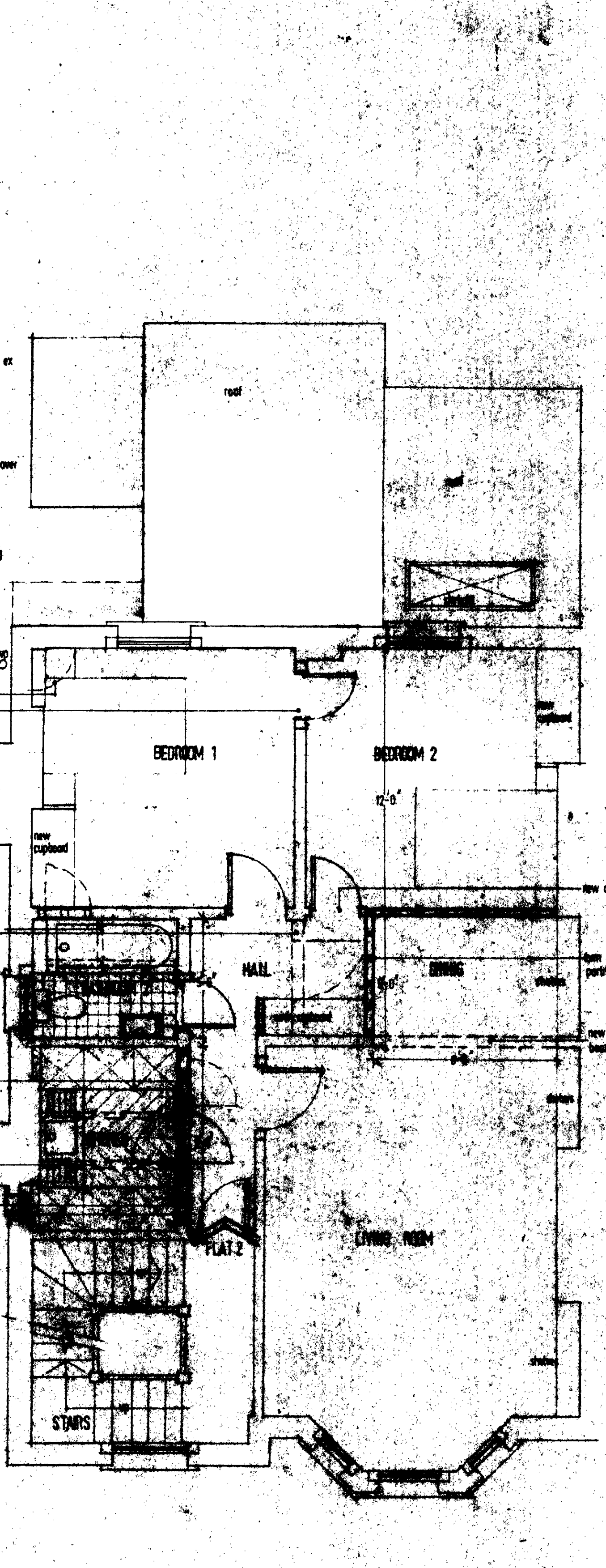

FIRST FLOOR PLAN AS PROPOSED

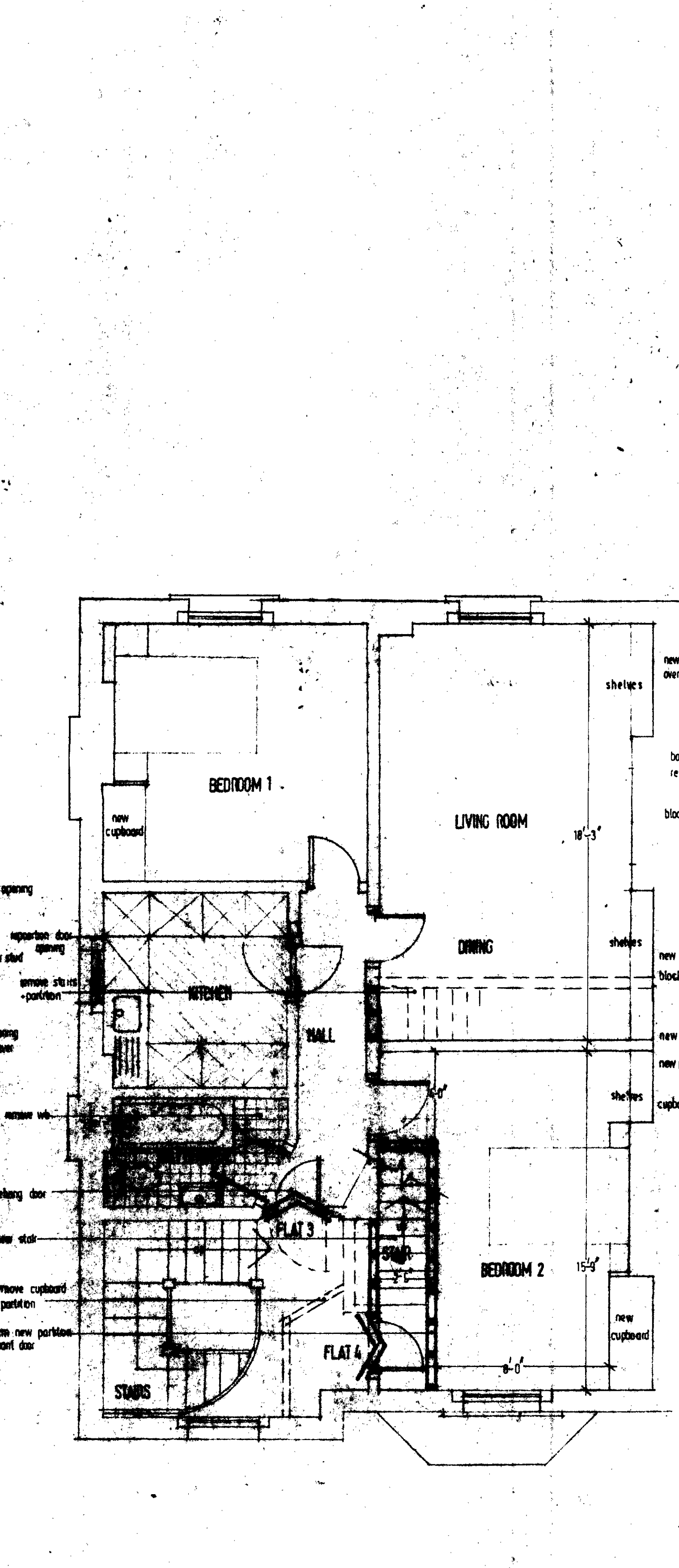

SECOND FLOOR PLAN AS PROPOSED

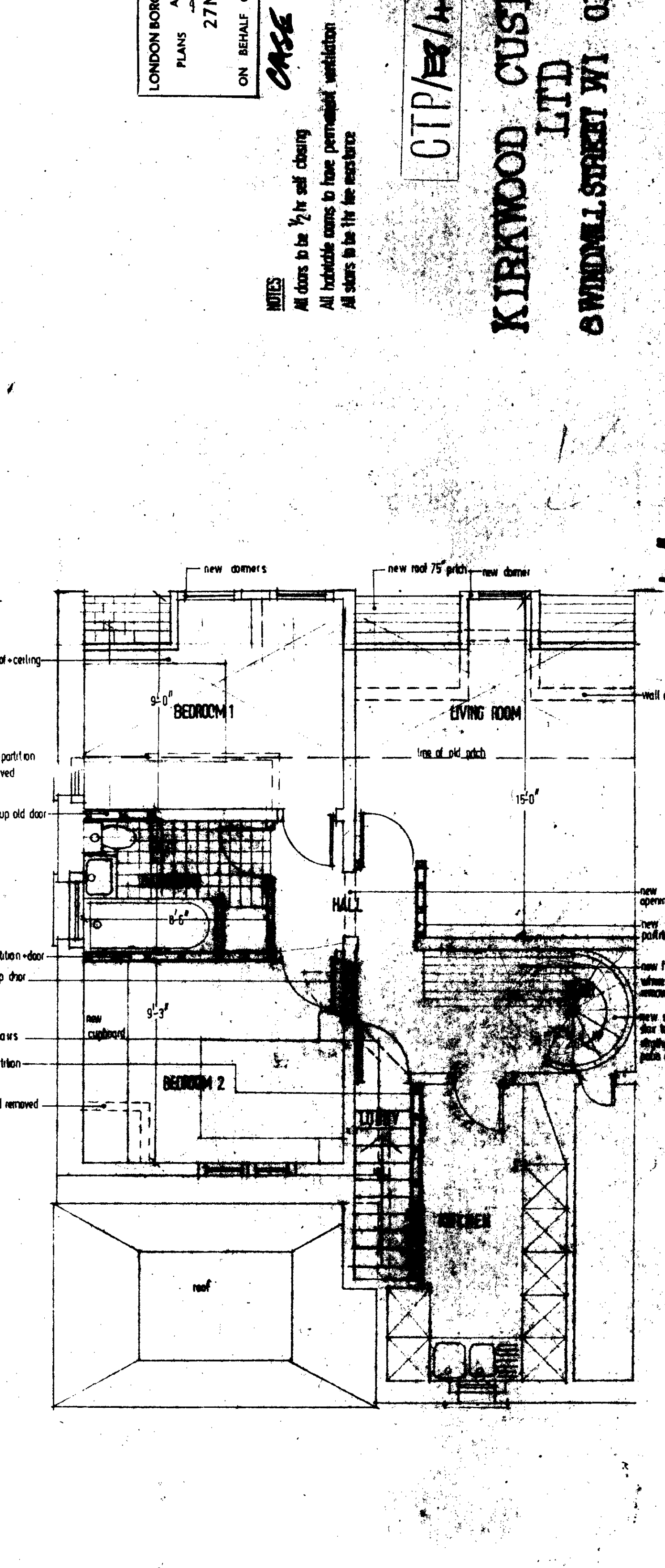

THIRD FLOOR PLAN AS PROPOSED

LONDON BOROUGH OF CAMDEN
PLANS APPROVED
27 MAR 1974
ON BEHALF OF THE COUNCIL

CASE COPY

NOTES
All doors to be 1/2" self closing
All lockable rooms to have permanent ventilation
All stairs to be 1/4" rise

CTP/EG/14/30/18099 (3)

KIRKWOOD CUSTOM DESIGN LTD

6 WINDMILL STREET W1 01-323-4779

D3A

57 Parliament Hill London N.W.3. for Mr. P. Beck scale 1/4"=1'-0" PROPOSED PLANS FEB 74

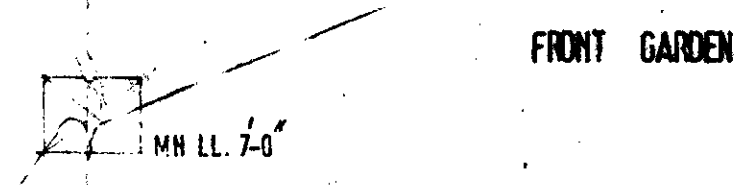

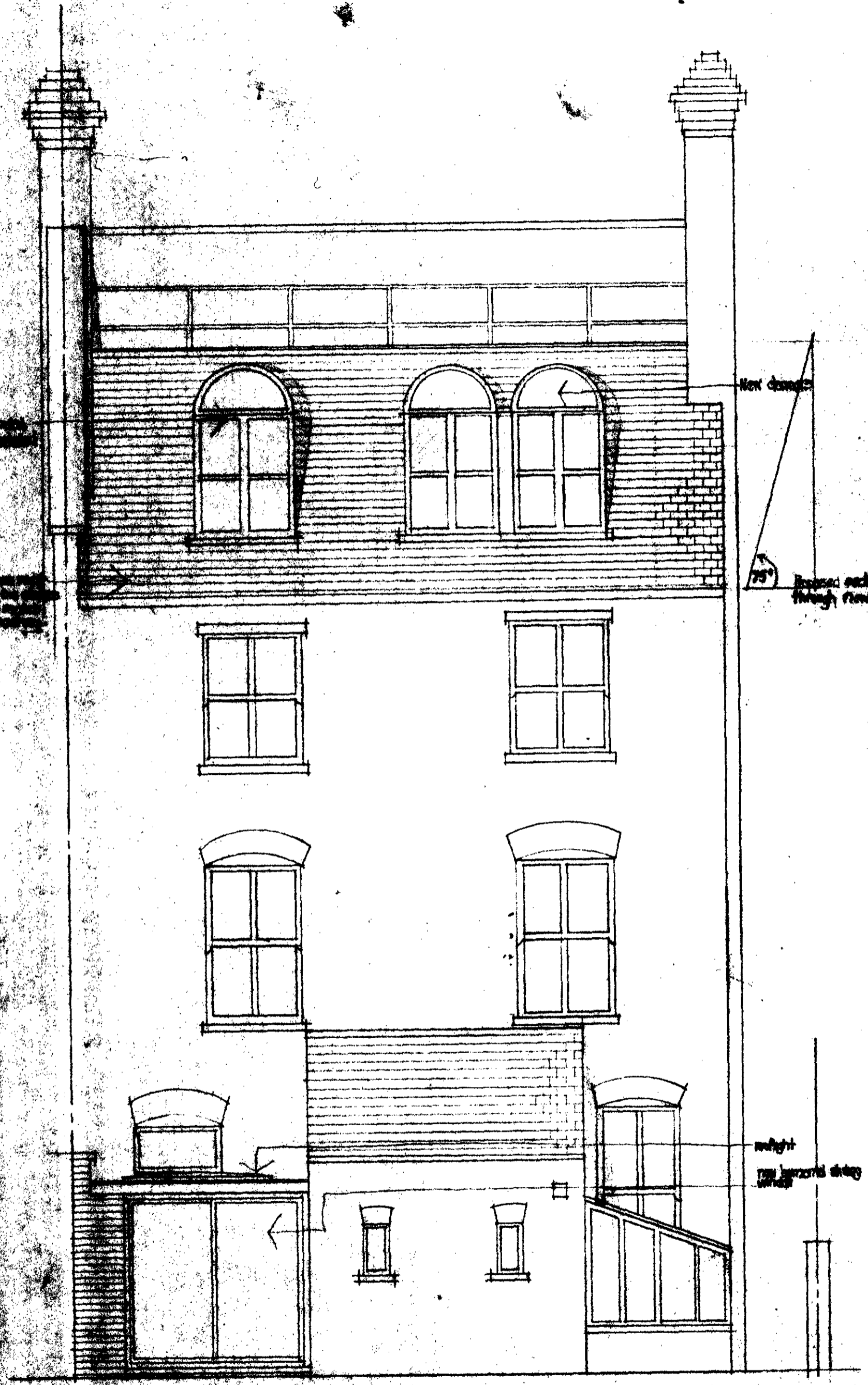

REAR ELEVATION AS PROPOSED

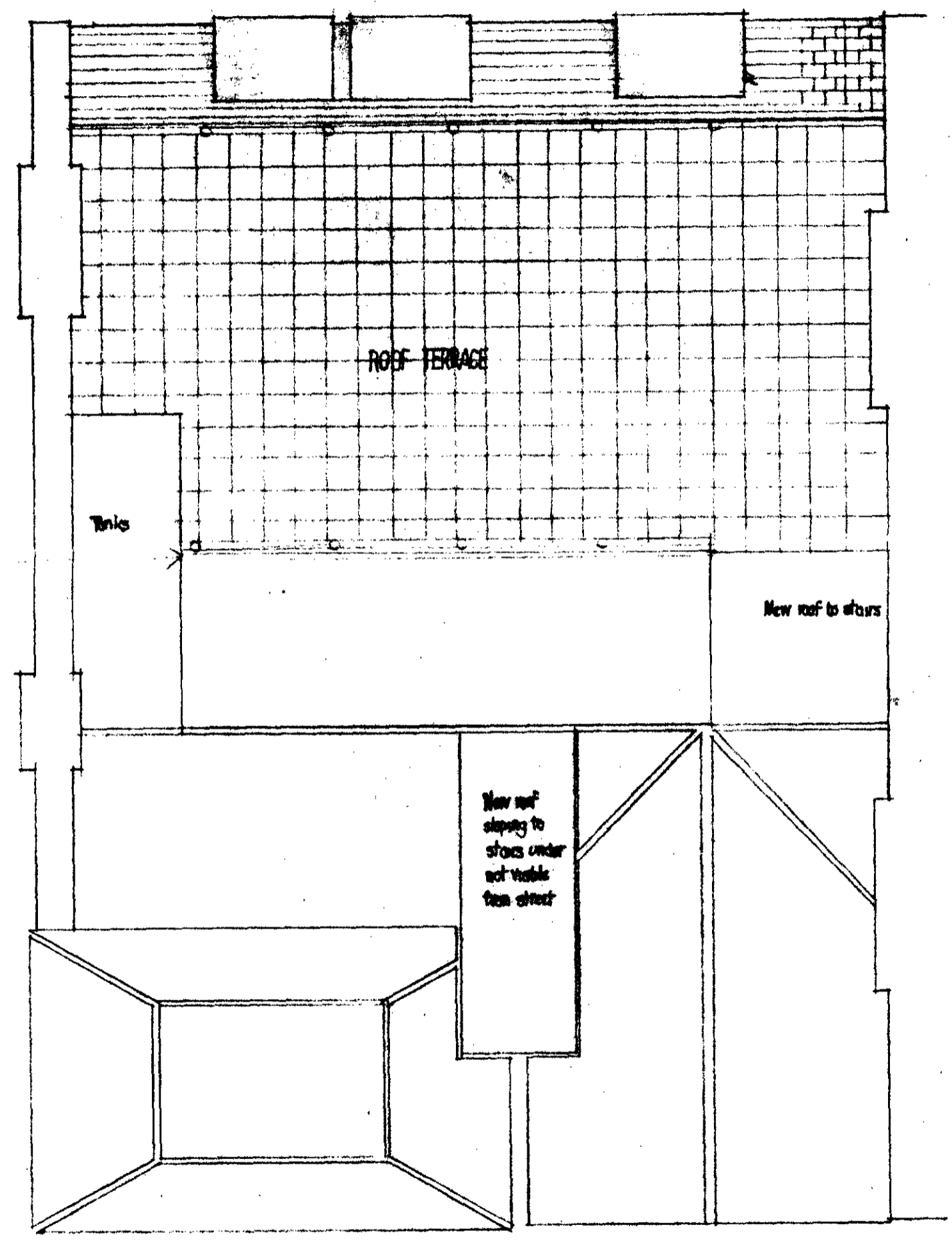

ROOF PLAN AS PROPOSED

LONDON BOROUGH OF CAMDEN
PLANS 411 0473
27 MAR 1974
ON BEHALF OF THE COUNCIL

CASE COPY

CTP/EB/H/30/18089
(R).

KIRKWOOD CUSTOM

LTD

69NDMILL ST W1 01-323-4719

57 Parliament Hill for Mr P. Beck Proposed rear elevation

+ roof plan

scale 1/4" = 1'-0" Feb 74

D4A