

Detail 4F10 part of external wall details
AHA-KKC-DET-814-1

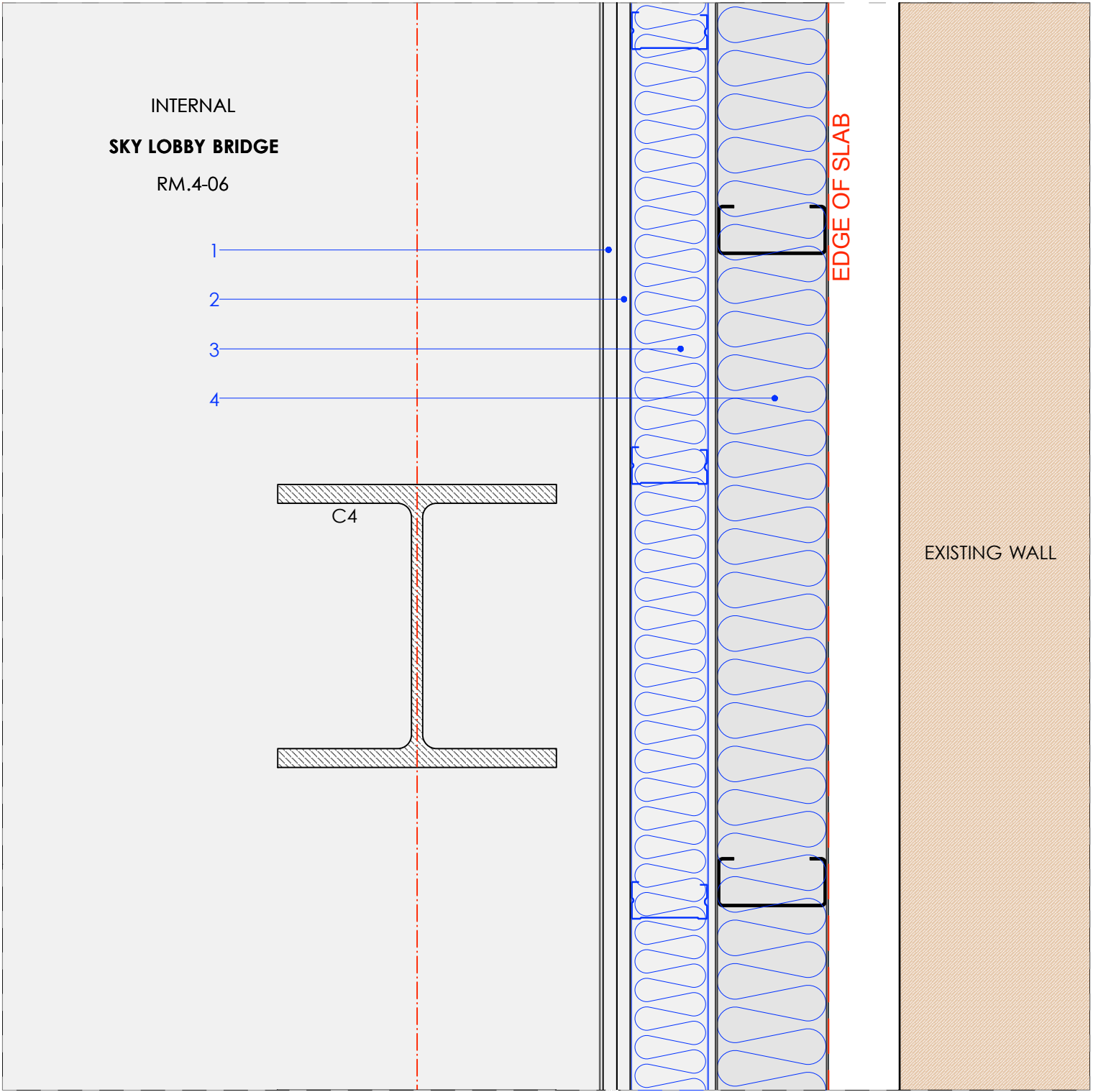
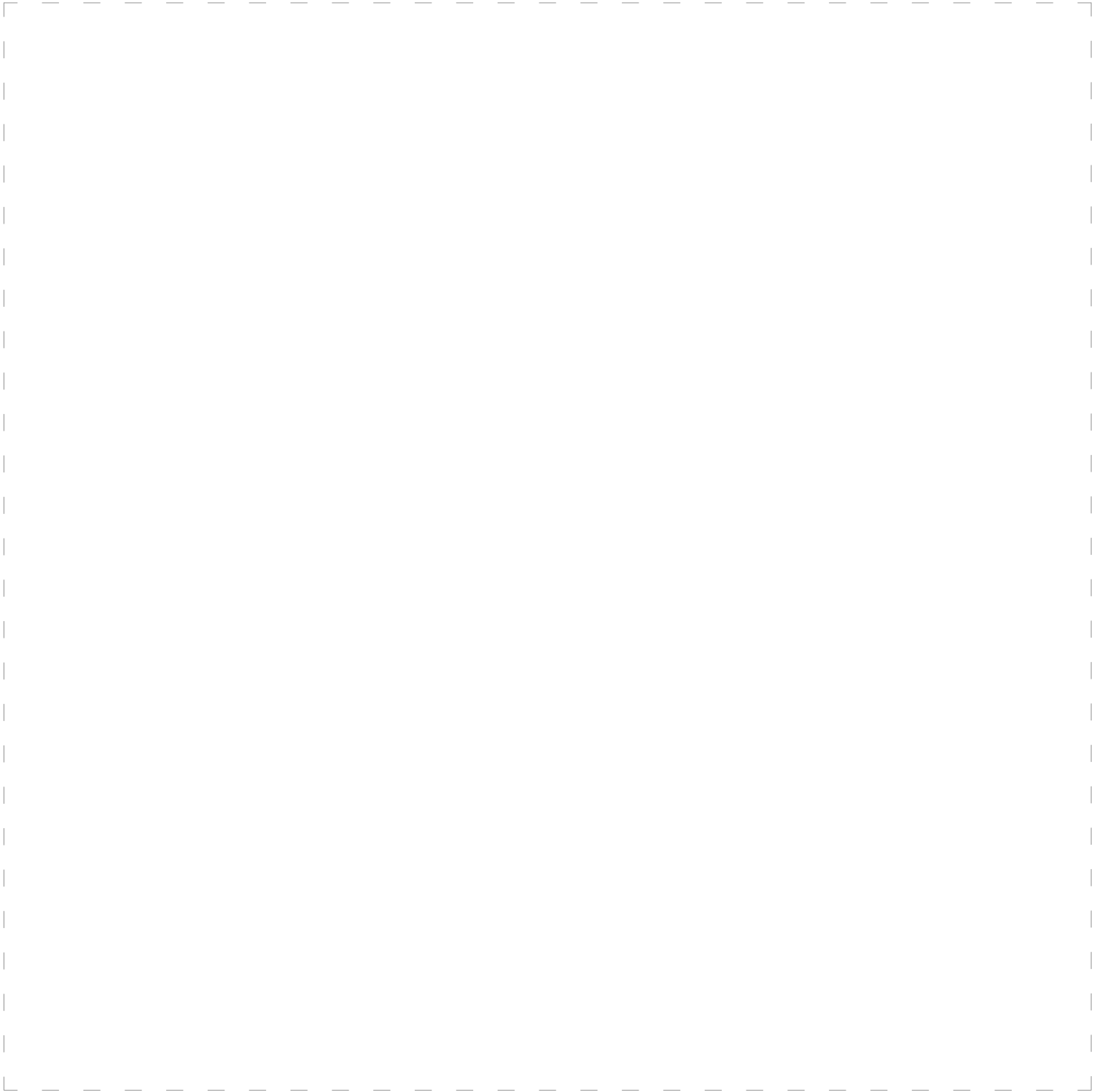

4F12: Internal wall build-up between SKY LOBBY and FLY TOWER
Scale 1:5 Plan

- 1 - Tile / Brick slip backer board
- 2 - Plywood
- 3 - 70mm Stud work with insulation
- 4 - Light weight structural steel framing with Insulation

DETAIL SUBJECT TO EAVES DETAIL OF GLASS CONSERVATORY ROOF

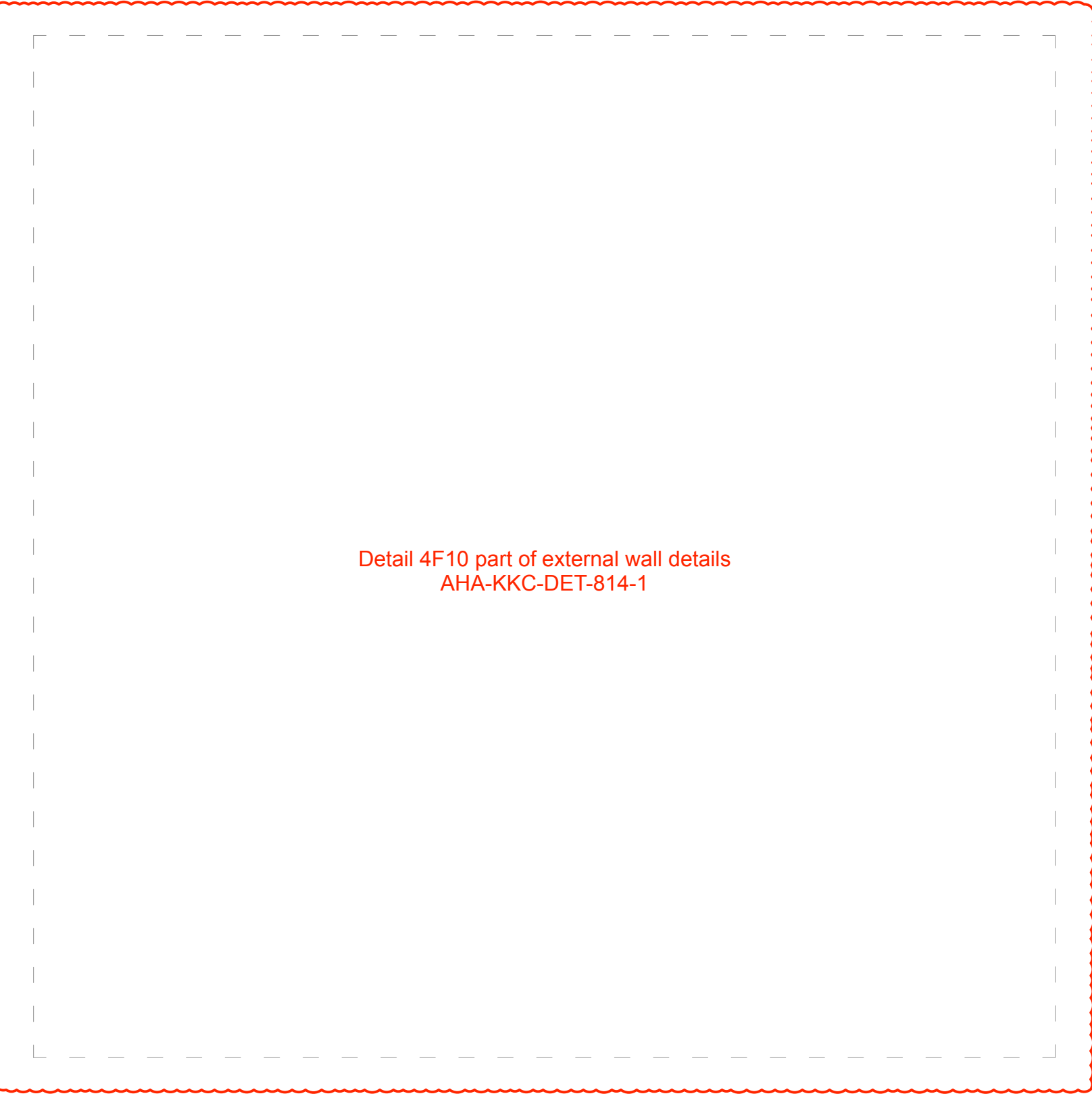

Detail 4F10 part of external wall details
AHA-KKC-DET-814-1

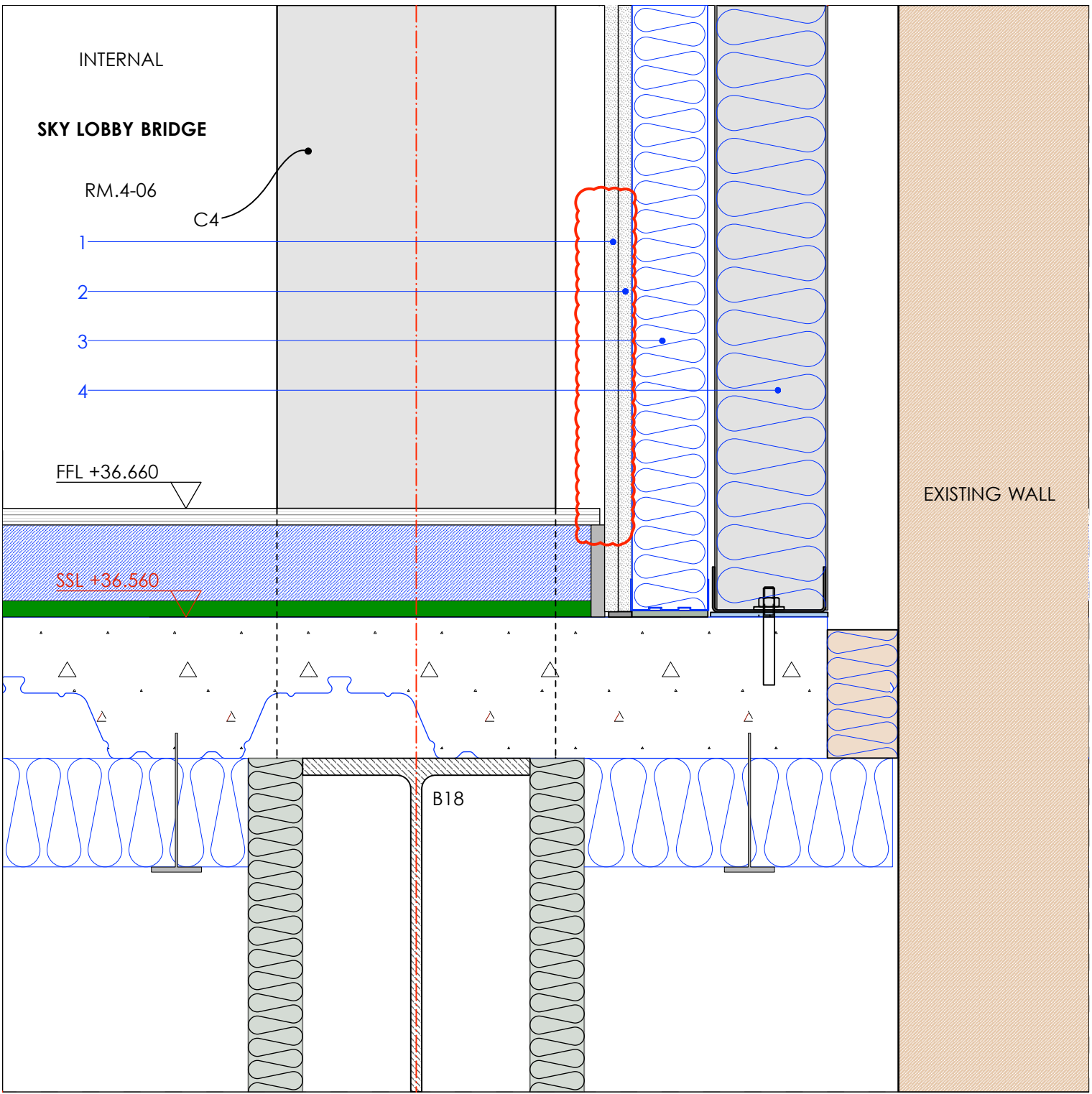

4F12: Internal wall build-up for partitions between toilets
Scale 1:5 Section

- 1 - Tile / Brick slip backer board
- 2 - Plywood
- 3 - 70mm Stud work with insulation
- 4 - Light weight structural steel framing with Insulation

DETAIL SUBJECT TO EAVES DETAIL OF GLASS CONSERVATORY ROOF

Copyright: All rights reserved. This drawing must not be reproduced without permission.
Only the original drawing should be relied upon. Contractors, subcontractors and suppliers must verify all dimensions on site before commencing any work or making any shop drawings.
All shop drawings to be submitted to the architect for comment prior to fabrication.
This drawing is to be read in conjunction with the Architect's specification, bills of quantities / schedules, structural, mechanical & electrical drawings and all discrepancies are to be reported to the architect.
Do not scale from this drawing. Dimensions are in millimetres unless otherwise stated.

revision / date / amendments		
C1	14/12/18	1.First Issue
C2	14/10/19	1. Notes updated
C3	13/10/20	1. Plasterboard replaced with tile/brickslip backer board and plywood. 2. Indicated skirting removed. 3. 4F10 omitted and shown under AHA-KKC-DET-814-1.

~~4F-10~~

4F-12

13.10.20

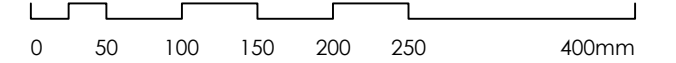

CONSTRUCTION

Archer Humphryes Architects

Basement
Central House
142 Central Street
London, United Kingdom
EC1V 8AR
T: +44 (0) 20 7251 8555

project title		scale	date
KOKO + Hope & Anchor + Bayham Place Camden, London		1:5 @A1	28.01.18
drawing title		drawn	checked
Fourth Floor Wall Types - 5		FB/PC	DA
drawing number		revision	
AHA/ KKC /DET/814		C3	

Note:
1. Drawing to be read inconjunction with other consultant details and drawing no.AHA/KKC/GA/406
2. Refer to manufacturer's installation guidelines / information for all products prior to installation