

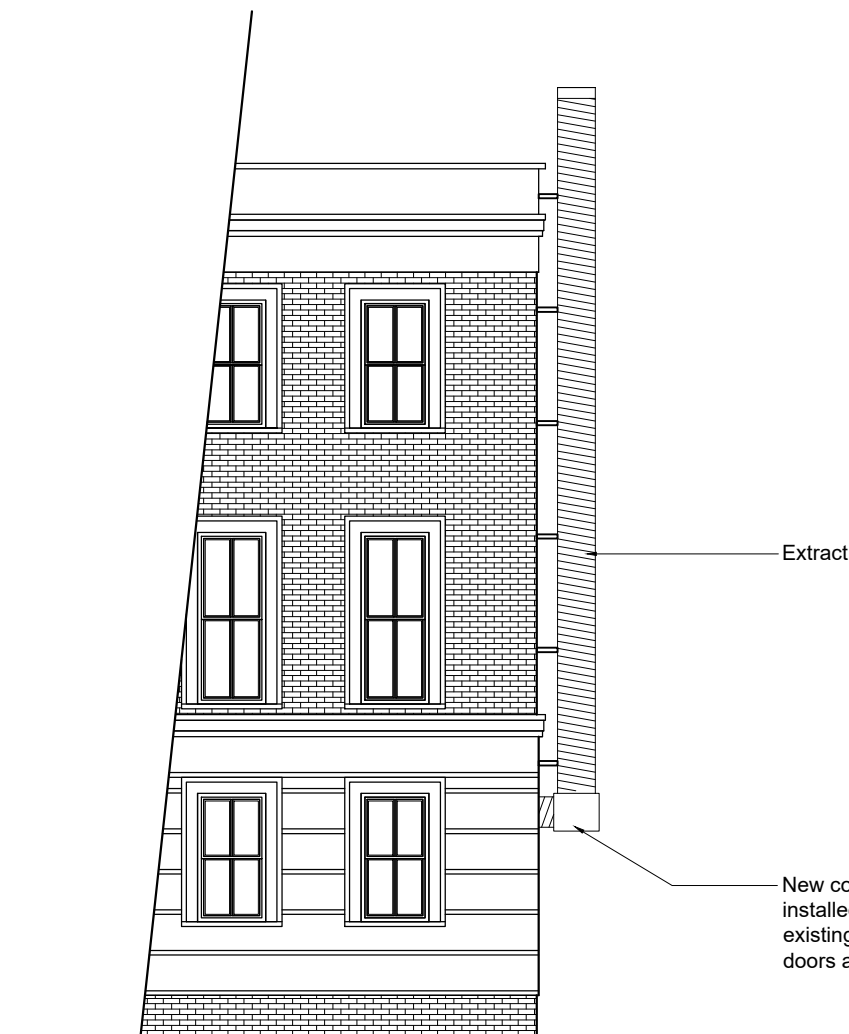

Part-Flank Elevation
as Existing



Part-Flank Elevation
as Proposed

Stack height to be a minimum of 1m above roof eaves, to ensure adequate dilution of odours to take place before the plume interacts with a receptor.

Extractor to have a minimum discharge velocity of at least 8m/s

The final discharge point needs to be vertically upwards and unhindered.

All kitchen extract ducting must be fitted with access panels/hatches at approximately 3 metre intervals to enable cleaning and maintenance and must also comply with the safe access standards.

Extract Duct

New commercial extract flue to be installed, duct work to come out via existing opening above fire exit doors at ground floor level

PPLX
Architects

58 Pine Grove
Brookmans Park
Herts
AL9 7BW

t: 07886 526 081
f: 01707 642 026
e: papalexandrakos@hotmail.com

Site:
181 York Way
London
N7 9LN

Client:
Greek Coffee Ltd

Title:
Part-Flank Elevation
as Existing and Proposed

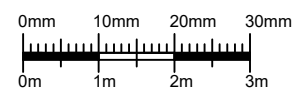

Drawn: NP | Drg. No. 307_04

Date: Sept. 2021 | Rev. A



Scale: 1:100 | Drg. Size: A3

Key:

Existing Walls/Floors 
Boundary 

Rev.	Date	Note

Rev.	Date	Note