

NOTES

This drawing is copyright and must not be reproduced in any form without written consent of Armstrong Simmonds Architects

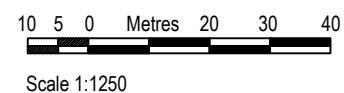

Existing Location Plan (1:1250)



Scale 1:1250



Proposed Block Plan (1:500)



Scale 1:500



Rev	Date	Revision

Client:
Daniel Lipinski

Project:
27 Lyndhurst Road, Flat 2, NW3 5PB
Rear Extension

Drawing:
Block & Location Plans

Armstrong Simmonds | Architects

Unit 23, Battersea Business Centre, 99-109
Lavender Hill, London, SW11 5QL

t: 020 7228 1324 m: 07817127275 m: 07779668358
e: info@as-architects.co.uk

Drawing Number:
1037_27LR_X000

Revision:
*

Scale:
1:1250 / 1:500
@A3

Date:
AUG 2021

Drawn:
AM

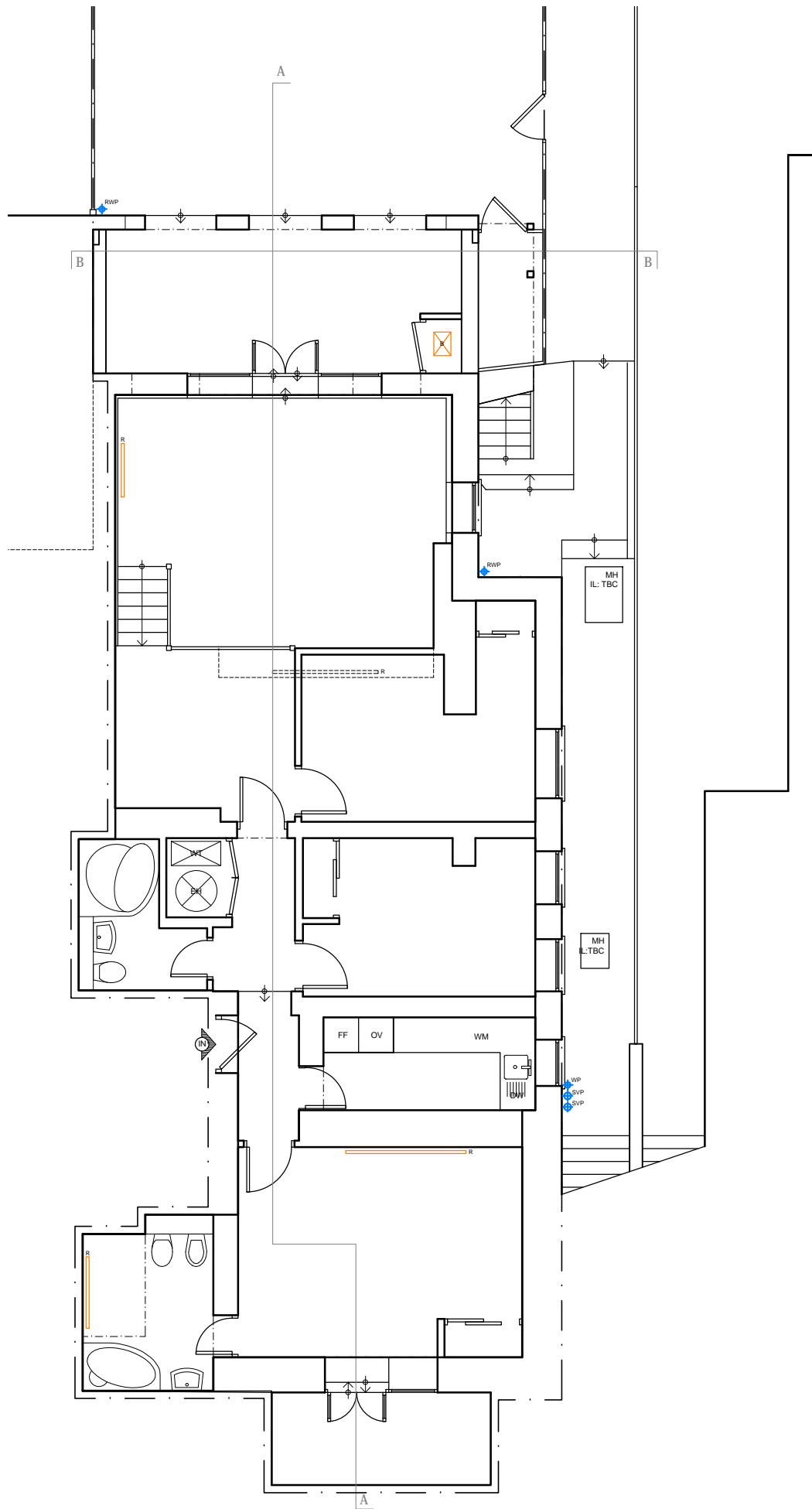

Lower Ground Floor Plan - Gross Internal Area 107.8m²

NOTES

This drawing is copyright and must not be reproduced in any form without written consent of Armstrong Simmonds Architects

This drawing is for planning purposes only. Any dimensions used must therefore be verified on site and contractors / sub-contractors who follow them do so at their own risk.

NB. Any dims provided in brackets are indicative only - setting out is likely to be determined by other criteria.

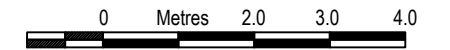

Scale 1:100

NOT FOR CONSTRUCTION

Rev	Date	Revision
A	01.11.21	Drawing title amended

Client:
Daniel Lipinski

Project:
27 Lyndhurst Road, Flat 2, NW3 5PB
Rear Extension

Drawing:
Lower Ground Floor Plan
EXISTING

Armstrong Simmonds | Architects

Unit 23, Battersea Business Centre, 99-109
Lavender Hill, London, SW11 5QL

t: 020 7228 1324 m: 07817127275 m: 07779668358
e: info@as-architects.co.uk

Drawing Number: 1037_27LR_X001	Revision: A
-----------------------------------	----------------

Scale: 1:100 @A3	Date: AUG 2021	Drawn: AM
---------------------	-------------------	--------------

NOTES

This drawing is copyright and must not be reproduced in any form without written consent of Armstrong Simmonds Architects

This drawing is for planning purposes only. Any dimensions used must therefore be verified on site and contractors / sub-contractors who follow them do so at their own risk.

NB. Any dims provided in brackets are indicative only - setting out is likely to be determined by other criteria.

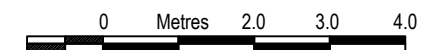

Scale 1:100

NOT FOR CONSTRUCTION

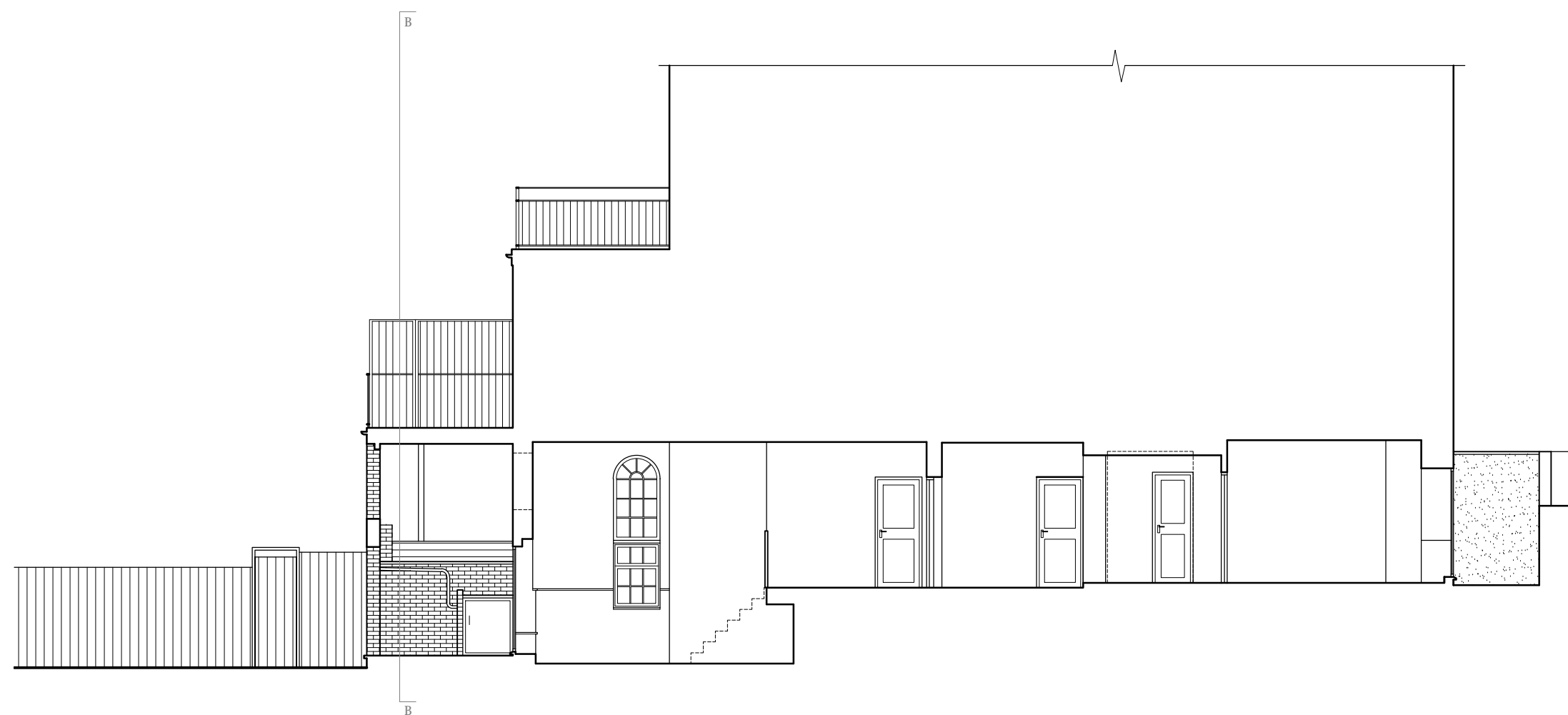

Section AA

Rev	Date	Revision
-----	------	----------

Client:
Daniel Lipinski

Project:
27 Lyndhurst Road, Flat 2, NW3 5PB
Rear Extension

Drawing:
Section AA
EXISTING

Armstrong Simmonds | Architects

Unit 23, Battersea Business Centre, 99-109
Lavender Hill, London, SW11 5QL

t: 020 7228 1324 m: 07817127275 m: 07779668358
e: info@as-architects.co.uk

Drawing Number: 1037_27LR_X002 Revision: *

Scale: 1:100 @A3 Date: AUG 2021 Drawn: AM

NOTES

This drawing is copyright and must not be reproduced in any form without written consent of Armstrong Simmonds Architects

This drawing is for planning purposes only. Any dimensions used must therefore be verified on site and contractors / sub-contractors who follow them do so at their own risk.

NB. Any dims provided in brackets are indicative only - setting out is likely to be determined by other criteria.

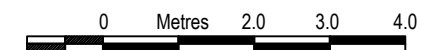

Scale 1:100

NOT FOR CONSTRUCTION



Section BB

Rev	Date	Revision
-----	------	----------

Client:
Daniel Lipinski

Project:
27 Lyndhurst Road, Flat 2, NW3 5PB
Rear Extension

Drawing:
Section BB
EXISTING

Armstrong Simmonds | Architects

Unit 23, Battersea Business Centre, 99-109
Lavender Hill, London, SW11 5QL

t: 020 7228 1324 m: 07817127275 m: 07779668358
e: info@as-architects.co.uk

Drawing Number: 1037_27LR_X003 Revision: *

Scale: 1:100 @A3 Date: AUG 2021 Drawn: AM

NOTES

This drawing is copyright and must not be reproduced in any form without written consent of Armstrong Simmonds Architects

This drawing is for planning purposes only. Any dimensions used must therefore be verified on site and contractors / sub-contractors who follow them do so at their own risk.

NB. Any dims provided in brackets are indicative only - setting out is likely to be determined by other criteria.

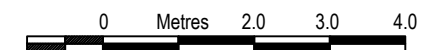

Scale 1:100

NOT FOR CONSTRUCTION



Rear Elevation

Rev	Date	Revision
-----	------	----------

Client:
Daniel Lipinski

Project:
27 Lyndhurst Road, Flat 2, NW3 5PB
Rear Extension

Drawing:
Rear Elevation
EXISTING

Armstrong Simmonds | Architects

Unit 23, Battersea Business Centre, 99-109
Lavender Hill, London, SW11 5QL

t: 020 7228 1324 m: 07817127275 m: 07779668358
e: info@as-architects.co.uk

Drawing Number: 1037_27LR_X004 Revision: *

Scale: 1:100 @A3 Date: AUG 2021 Drawn: AM

NOTES

This drawing is copyright and must not be reproduced in any form without written consent of Armstrong Simmonds Architects

This drawing is for planning purposes only. Any dimensions used must therefore be verified on site and contractors / sub-contractors who follow them do so at their own risk.

NB. Any dims provided in brackets are indicative only - setting out is likely to be determined by other criteria.

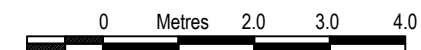

Scale 1:100

NOT FOR CONSTRUCTION

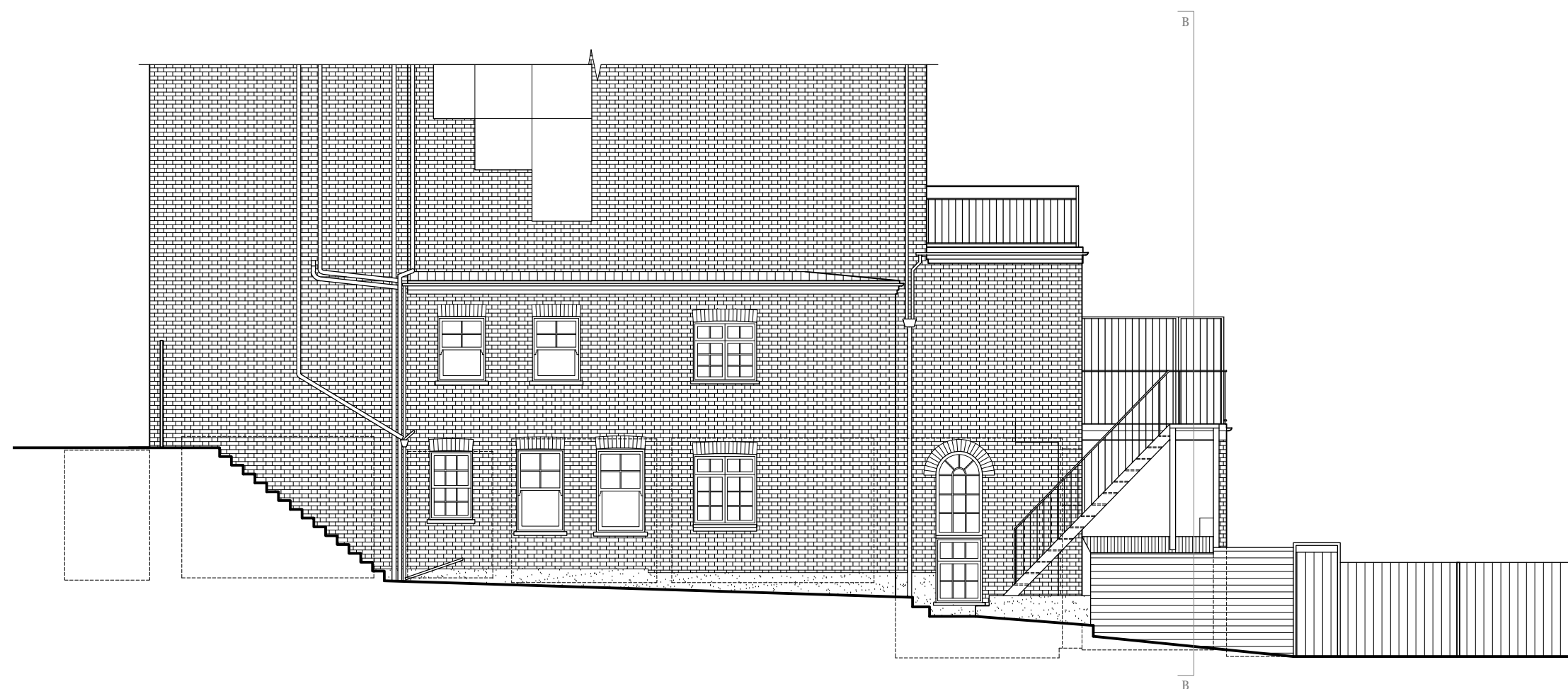

Side Elevation

Rev	Date	Revision
-----	------	----------

Client:
Daniel Lipinski

Project:
27 Lyndhurst Road, Flat 2, NW3 5PB
Rear Extension

Drawing:
Side Elevation
EXISTING

Armstrong Simmonds | Architects

Unit 23, Battersea Business Centre, 99-109
Lavender Hill, London, SW11 5QL

t: 020 7228 1324 m: 07817127275 m: 07779668358
e: info@as-architects.co.uk

Drawing Number: 1037_27LR_X005 Revision: *

Scale: 1:100 @A3 Date: AUG 2021 Drawn: AM

NOTES

This drawing is copyright and must not be reproduced in any form without written consent of Armstrong Simmonds Architects

This drawing is for planning purposes only. Any dimensions used must therefore be verified on site and contractors / sub-contractors who follow them do so at their own risk.

NB. Any dims provided in brackets are indicative only - setting out is likely to be determined by other criteria.

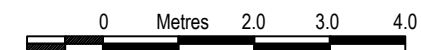

Scale 1:100

NOT FOR CONSTRUCTION

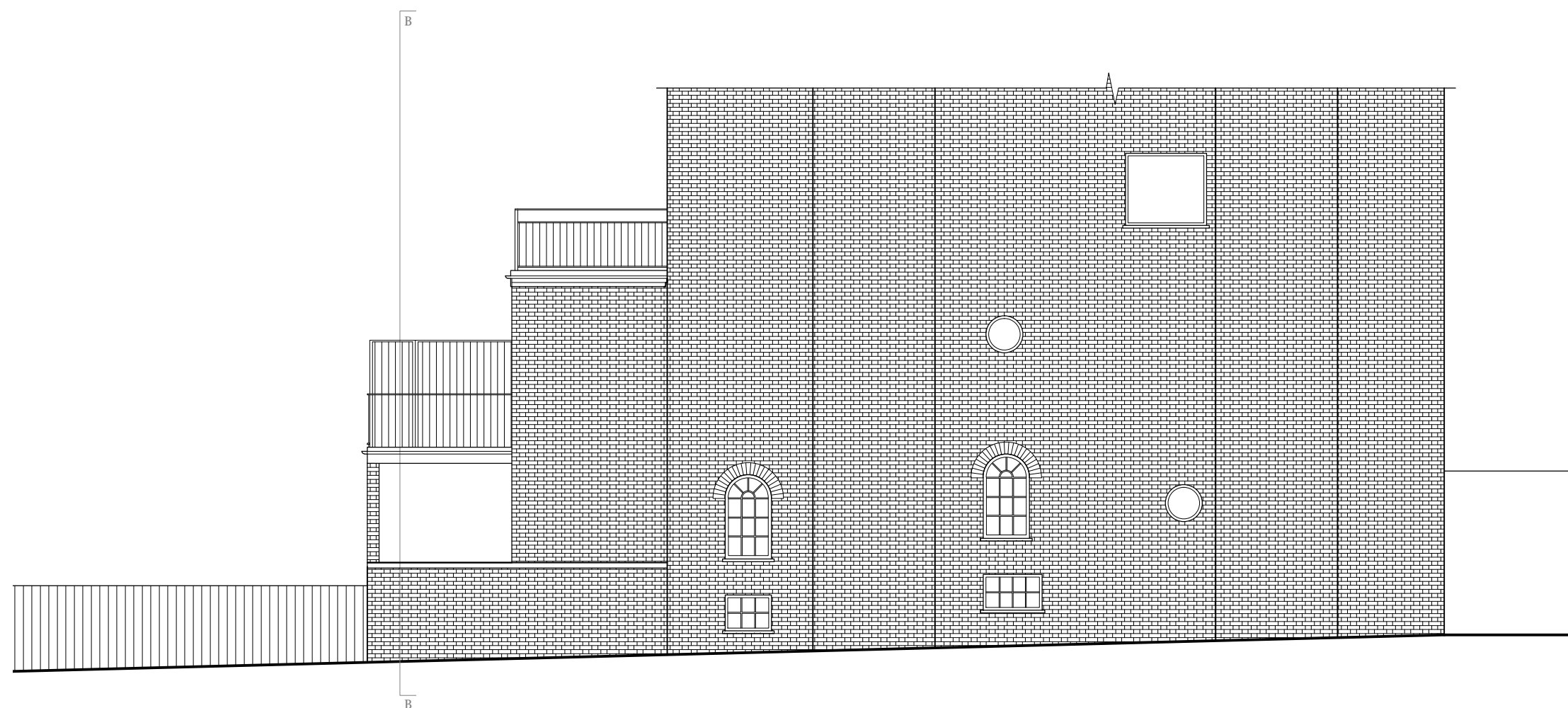

Side Elevation East

Rev	Date	Revision
A	01.11.21	Detail added

Client:
Daniel Lipinski

Project:
27 Lyndhurst Road, Flat 2, NW3 5PB
Rear Extension

Drawing:
Side Elevation East
EXISTING

Armstrong Simmonds | Architects

Unit 23, Battersea Business Centre, 99-109
Lavender Hill, London, SW11 5QL

t: 020 7228 1324 m: 07817127275 m: 07779668358
e: info@as-architects.co.uk

Drawing Number: 1037_27LR_X006 Revision: A

Scale: 1:100 @A3 Date: AUG 2021 Drawn: AM

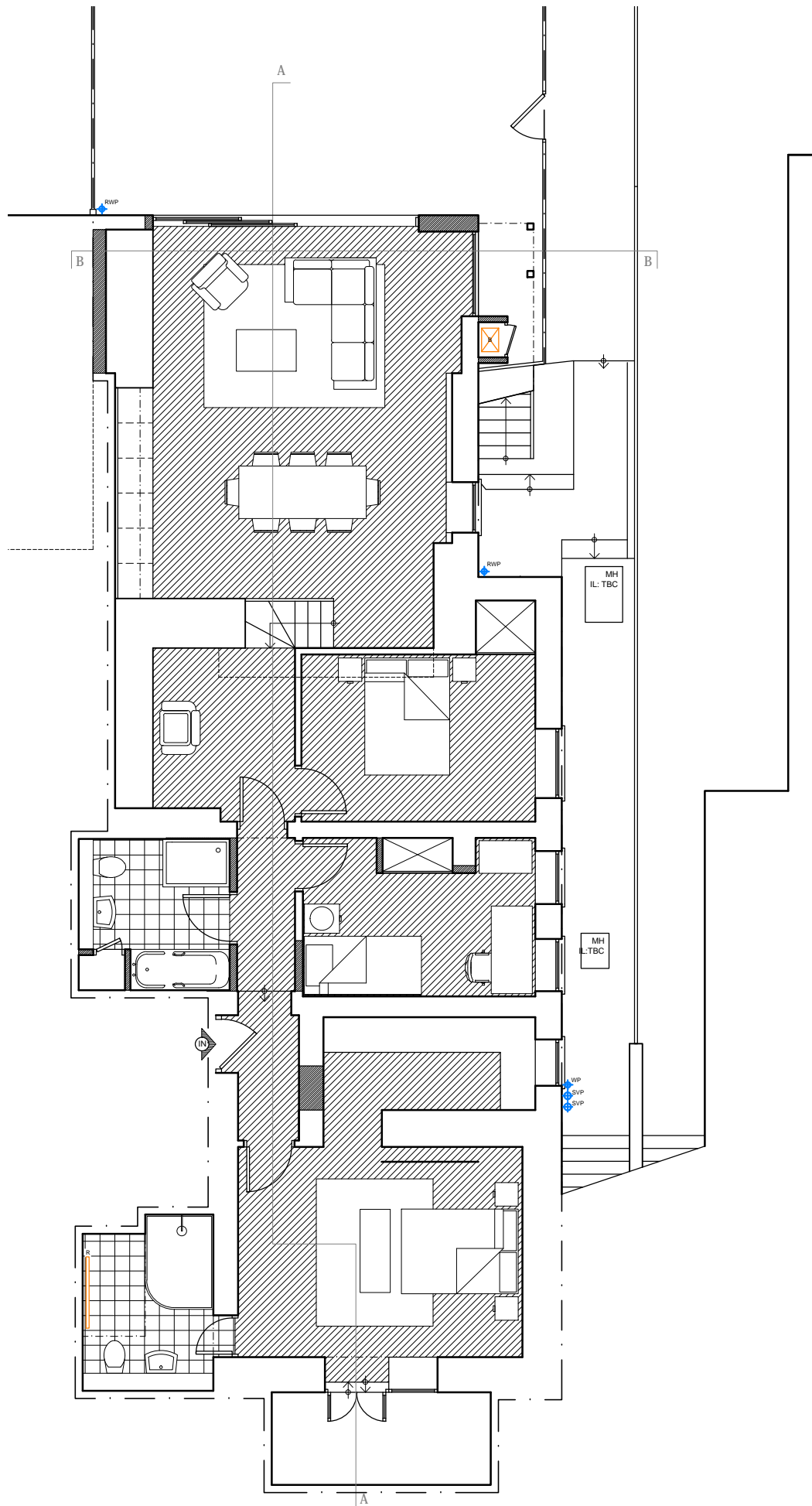

Lower Ground Floor Plan

NOTES

This drawing is copyright and must not be reproduced in any form without written consent of Armstrong Simmonds Architects

This drawing is for planning purposes only. Any dimensions used must therefore be verified on site and contractors / sub-contractors who follow them do so at their own risk.

NB. Any dims provided in brackets are indicative only - setting out is likely to be determined by other criteria.

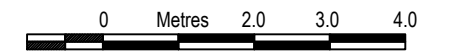

Scale 1:100

NOT FOR CONSTRUCTION

Rev	Date	Revision
A	01.11.21	Drawing title amended

Client:
Daniel Lipinski

Project:
27 Lyndhurst Road, Flat 2, NW3 5PB
Rear Extension

Drawing:
Basement Floor Plan
PROPOSED

Armstrong Simmonds | Architects

Unit 23, Battersea Business Centre, 99-109
Lavender Hill, London, SW11 5QL

t: 020 7228 1324 m: 07817127275 m: 07779668358
e: info@as-architects.co.uk

Drawing Number: 1037_27LR_D100	Revision: A
-----------------------------------	----------------

Scale: 1:100 @A3	Date: AUG 2021	Drawn: AM
---------------------	-------------------	--------------

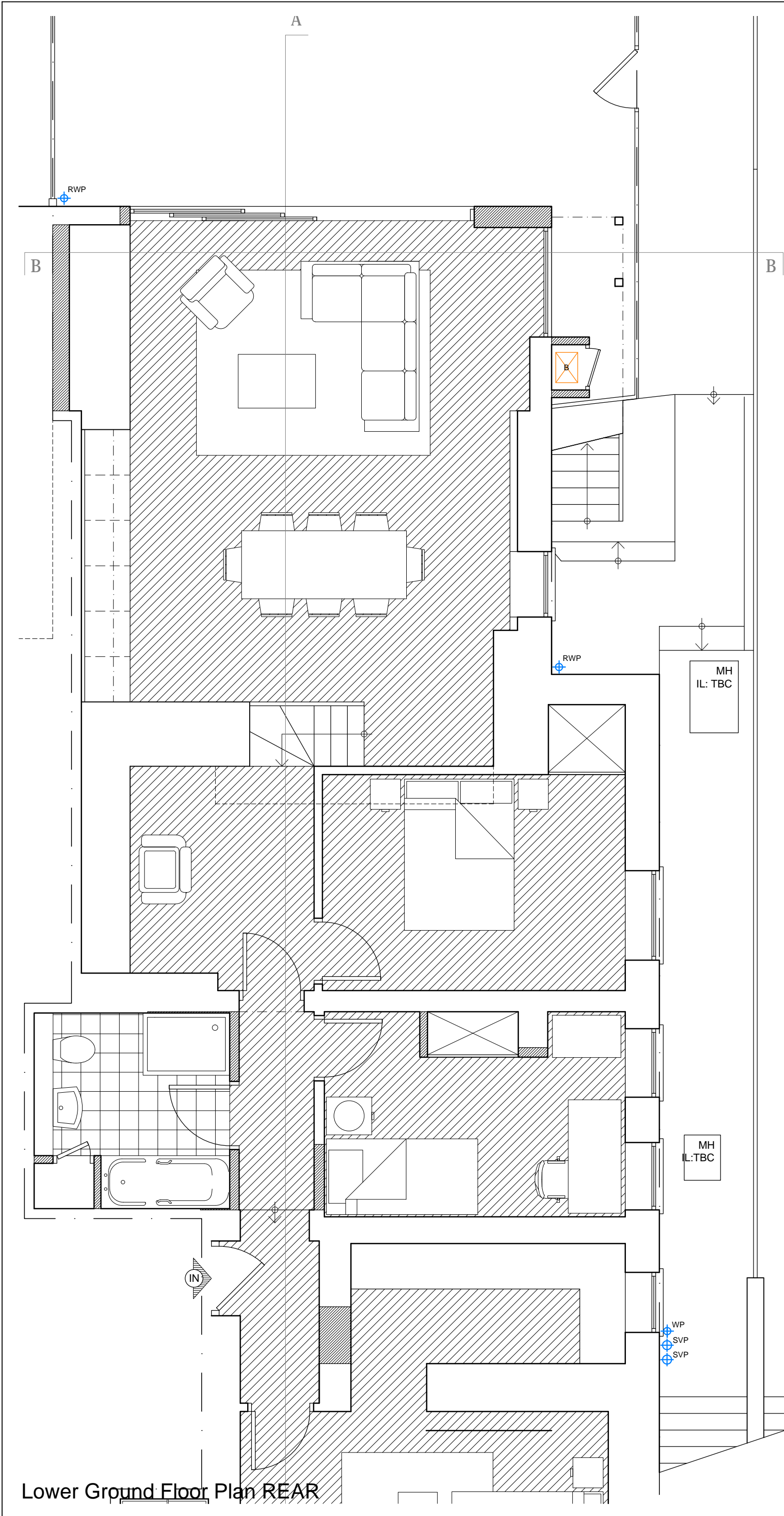

NOTES

This drawing is copyright and must not be reproduced in any form without written consent of Armstrong Simmonds Architects

This drawing is for planning purposes only. Any dimensions used must therefore be verified on site and contractors / sub-contractors who follow them do so at their own risk.

NB. Any dims provided in brackets are indicative only - setting out is likely to be determined by other criteria.

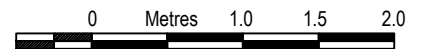

Scale 1:50

NOT FOR CONSTRUCTION

Lower Ground Floor Plan REAR

Rev	Date	Revision
A	01.11.21	Drawing title amended

Client:
Daniel Lipinski

Project:
27 Lyndhurst Road, Flat 2, NW3 5PB
Rear Extension

Drawing:
Ground Floor Plan REAR
PROPOSED

Armstrong Simmonds | Architects

Unit 23, Battersea Business Centre, 99-109
Lavender Hill, London, SW11 5QL

t: 020 7228 1324 m: 07817127275 m: 07779668358
e: info@as-architects.co.uk

Drawing Number:	Revision:
1037_27LR_D101	A

Scale:	Date:	Drawn:
1:50 @A3	AUG 2021	AM

NOTES

This drawing is copyright and must not be reproduced in any form without written consent of Armstrong Simmonds Architects

This drawing is for planning purposes only. Any dimensions used must therefore be verified on site and contractors / sub-contractors who follow them do so at their own risk.

NB. Any dims provided in brackets are indicative only - setting out is likely to be determined by other criteria.



Scale 1:100

NOT FOR CONSTRUCTION

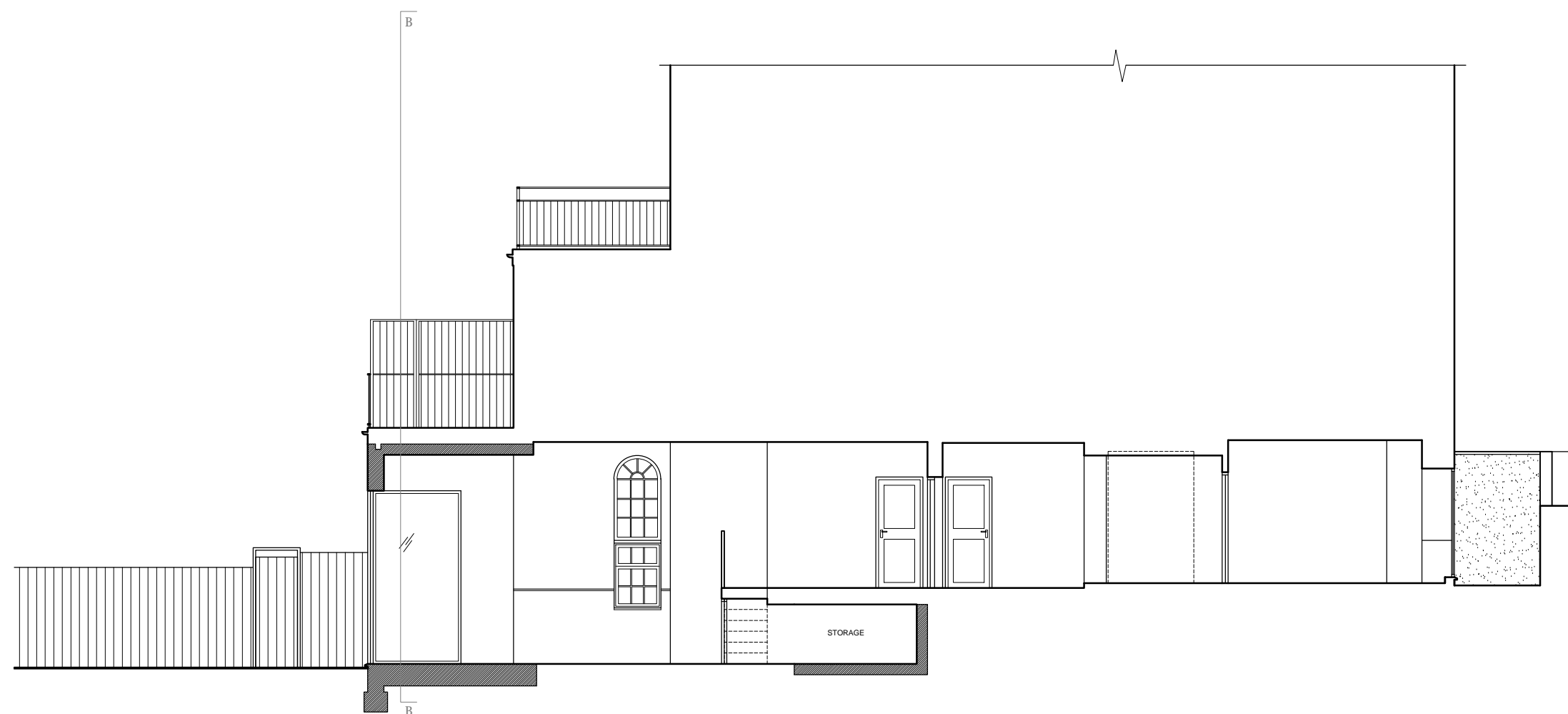

Section AA

Rev	Date	Revision
A	10.12.21	Glazing area reduced
B	06.01.22	Glazing height reduced

Client:
Daniel Lipinski

Project:
27 Lyndhurst Road, Flat 2, NW3 5PB
Rear Extension

Drawing:
Section AA
PROPOSED

Armstrong Simmonds | Architects

Unit 23, Battersea Business Centre, 99-109
Lavender Hill, London, SW11 5QL

t: 020 7228 1324 m: 07817127275 m: 07779668358
e: info@as-architects.co.uk

Drawing Number: 1037_27LR_D102 Revision: B

Scale: 1:100 @A3 Date: AUG 2021 Drawn: AM

NOTES

This drawing is copyright and must not be reproduced in any form without written consent of Armstrong Simmonds Architects

This drawing is for planning purposes only. Any dimensions used must therefore be verified on site and contractors / sub-contractors who follow them do so at their own risk.

NB. Any dims provided in brackets are indicative only - setting out is likely to be determined by other criteria.

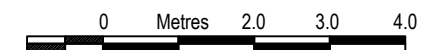

Scale 1:100

NOT FOR CONSTRUCTION

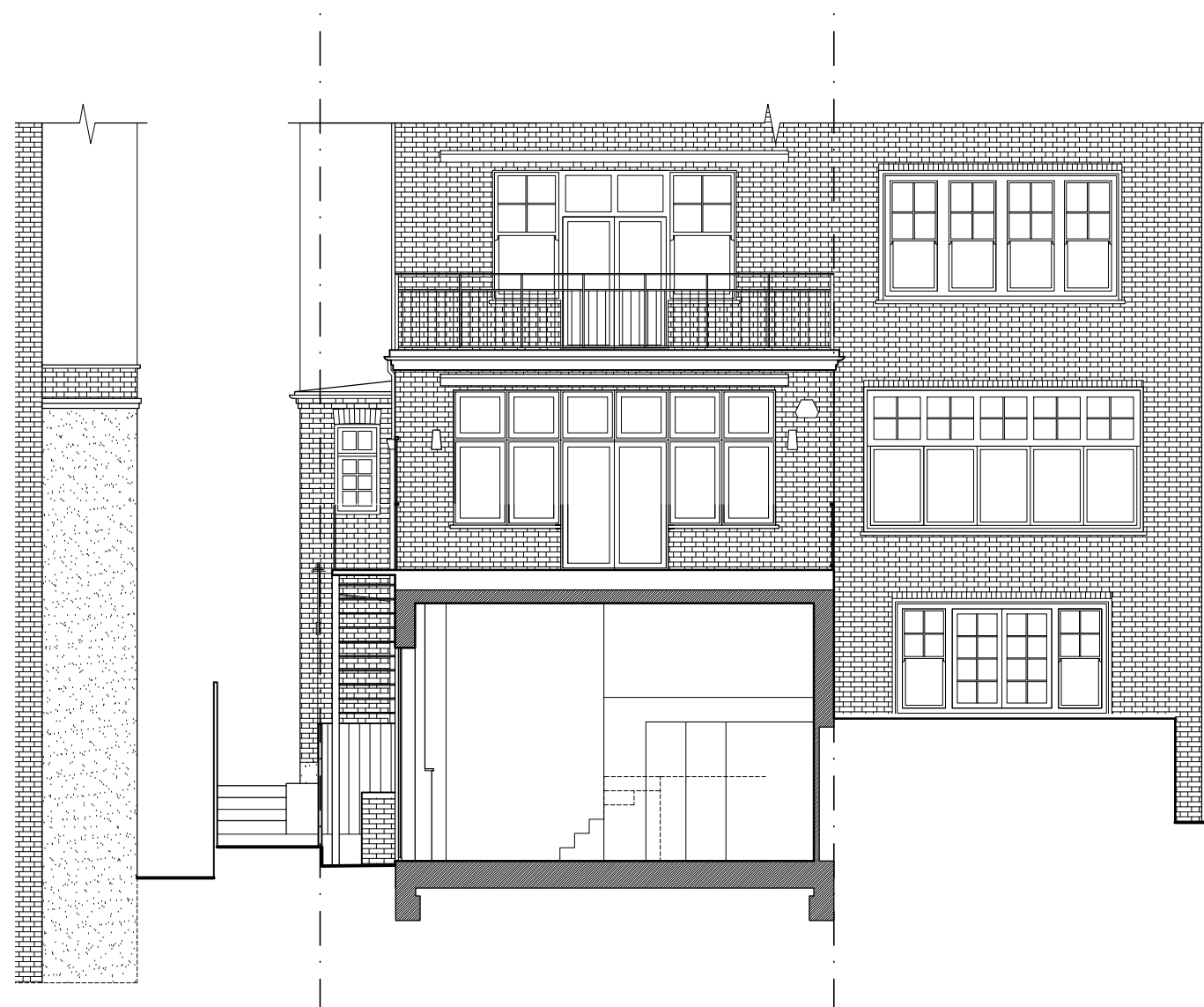

Section BB

Rev	Date	Revision
A	06.12.21	East elevation window removed
B	10.12.21	Glazing area reduced
C	06.01.22	Glazing height reduced

Client:
Daniel Lipinski

Project:
27 Lyndhurst Road, Flat 2, NW3 5PB
Rear Extension

Drawing:
Section BB
PROPOSED

Armstrong Simmonds | Architects

Unit 23, Battersea Business Centre, 99-109
Lavender Hill, London, SW11 5QL

t: 020 7228 1324 m: 07817127275 m: 07779668358
e: info@as-architects.co.uk

Drawing Number: 1037_27LR_D103 Revision: C

Scale: 1:100 @A3 Date: AUG 2021 Drawn: AM

NOTES

This drawing is copyright and must not be reproduced in any form without written consent of Armstrong Simmonds Architects

This drawing is for planning purposes only. Any dimensions used must therefore be verified on site and contractors / sub-contractors who follow them do so at their own risk.

NB. Any dims provided in brackets are indicative only - setting out is likely to be determined by other criteria.

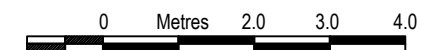

Scale 1:100

NOT FOR CONSTRUCTION



Rear Elevation

Rev	Date	Revision
A	10.12.21	Glazing area reduced
B	06.01.22	Glazing height reduced

Client:
Daniel Lipinski

Project:
27 Lyndhurst Road, Flat 2, NW3 5PB
Rear Extension

Drawing:
Rear Elevation
PROPOSED

Armstrong Simmonds | Architects

Unit 23, Battersea Business Centre, 99-109
Lavender Hill, London, SW11 5QL

t: 020 7228 1324 m: 07817127275 m: 07779668358
e: info@as-architects.co.uk

Drawing Number: 1037_27LR_D104 Revision: B

Scale: 1:100 @A3 Date: AUG 2021 Drawn: AM

NOTES

This drawing is copyright and must not be reproduced in any form without written consent of Armstrong Simmonds Architects

This drawing is for planning purposes only. Any dimensions used must therefore be verified on site and contractors / sub-contractors who follow them do so at their own risk.

NB. Any dims provided in brackets are indicative only - setting out is likely to be determined by other criteria.

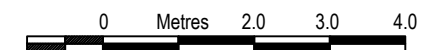

Scale 1:100

NOT FOR CONSTRUCTION



Side Elevation

Rev	Date	Revision
A	10.12.21	Glazing area reduced
B	06.01.22	Glazing height reduced

Client:
Daniel Lipinski

Project:
27 Lyndhurst Road, Flat 2, NW3 5PB
Rear Extension

Drawing:
Side Elevation
PROPOSED

Armstrong Simmonds | Architects

Unit 23, Battersea Business Centre, 99-109
Lavender Hill, London, SW11 5QL

t: 020 7228 1324 m: 07817127275 m: 07779668358
e: info@as-architects.co.uk

Drawing Number: 1037_27LR_D105 Revision: B

Scale: 1:100 @A3 Date: AUG 2021 Drawn: AM

NOTES

This drawing is copyright and must not be reproduced in any form without written consent of Armstrong Simmonds Architects

This drawing is for planning purposes only. Any dimensions used must therefore be verified on site and contractors / sub-contractors who follow them do so at their own risk.

NB. Any dims provided in brackets are indicative only - setting out is likely to be determined by other criteria.

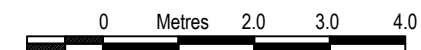

Scale 1:100

NOT FOR CONSTRUCTION

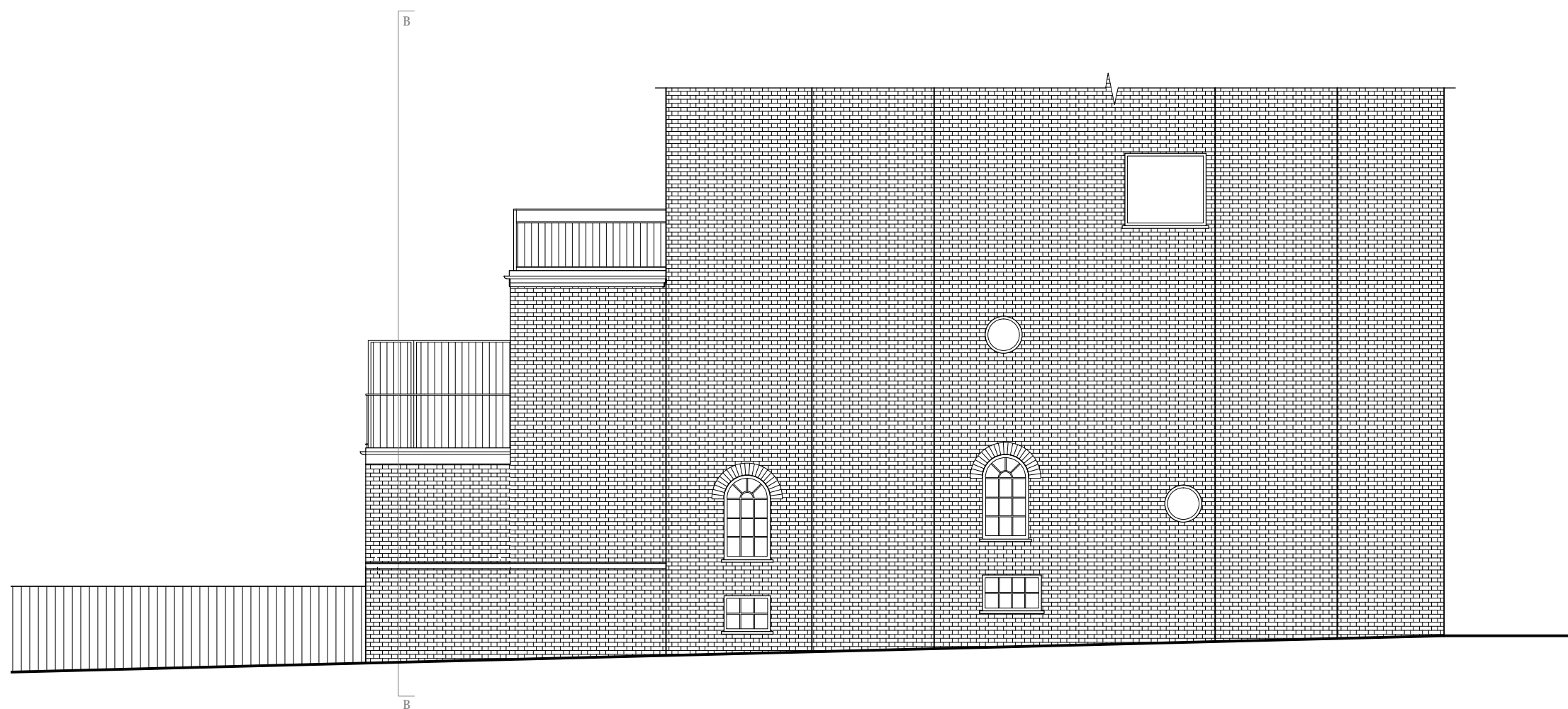

Side Elevation East

Rev	Date	Revision
A	01.11.21	Detail added
B	06.12.21	East elevation window removed

Client:
Daniel Lipinski

Project:
27 Lyndhurst Road, Flat 2, NW3 5PB
Rear Extension

Drawing:
Side Elevation East
PROPOSED

Armstrong Simmonds | Architects

Unit 23, Battersea Business Centre, 99-109
Lavender Hill, London, SW11 5QL

t: 020 7228 1324 m: 07817127275 m: 07779668358
e: info@as-architects.co.uk

Drawing Number: 1037_27LR_D106 Revision: B

Scale: 1:100 @A3 Date: AUG 2021 Drawn: AM