

1 Proposed Front Elevation
Scale: 1:100 @ A3

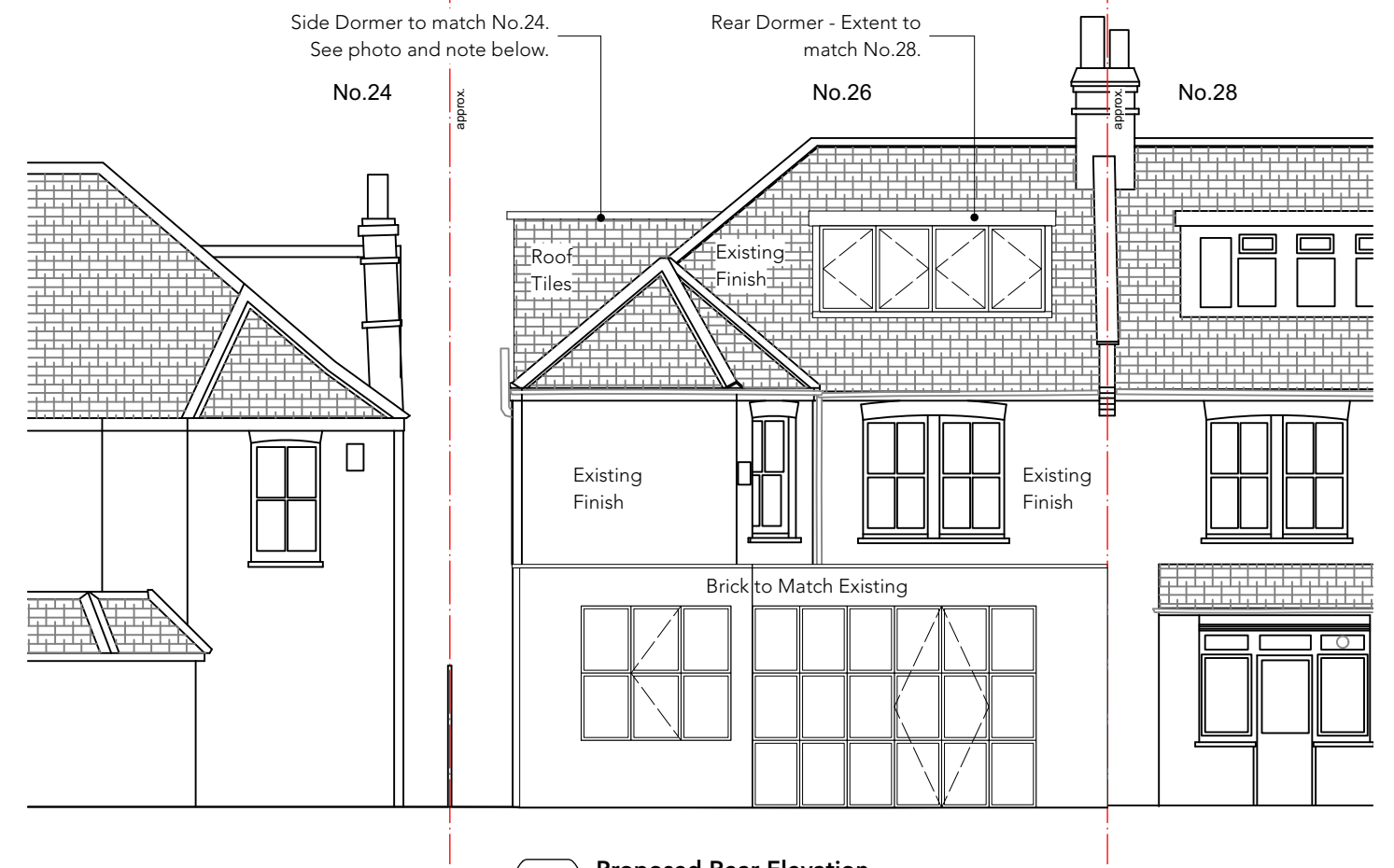

2 Proposed Rear Elevation
Scale: 1:100 @ A3

NOTE:

All Existing Windows to be upgraded and replaced with timber framed windows with double glazed panes.

All New Windows to be timber framed windows with double glazed panes.

Studio Jake Lai
Studio Jake Lai Limited
6 St Peter's Street
AL1 3LF
www.StudioJL.co.uk

Revisions:
18.10.21 - Pre-App Issue
06.01.22 - Issued for Planning
24.01.22 - Issued for Review

Project:
26 Brookfield Park, NW5 1ER

Client / Employer:
Private Client

Drawing No. + Drawing Title:
200
Proposed Elevations

Scale:
1:100@ A3

Date Created:
11.10.2021

Drawn by:
SJL

Checked by:
SJL

DO NOT SCALE FROM DRAWING, ALL DIMENSIONS TO BE CHECKED ONSITE. REPORT OMISSIONS AND DISCREPANCIES TO THE DESIGNER IMMEDIATELY.

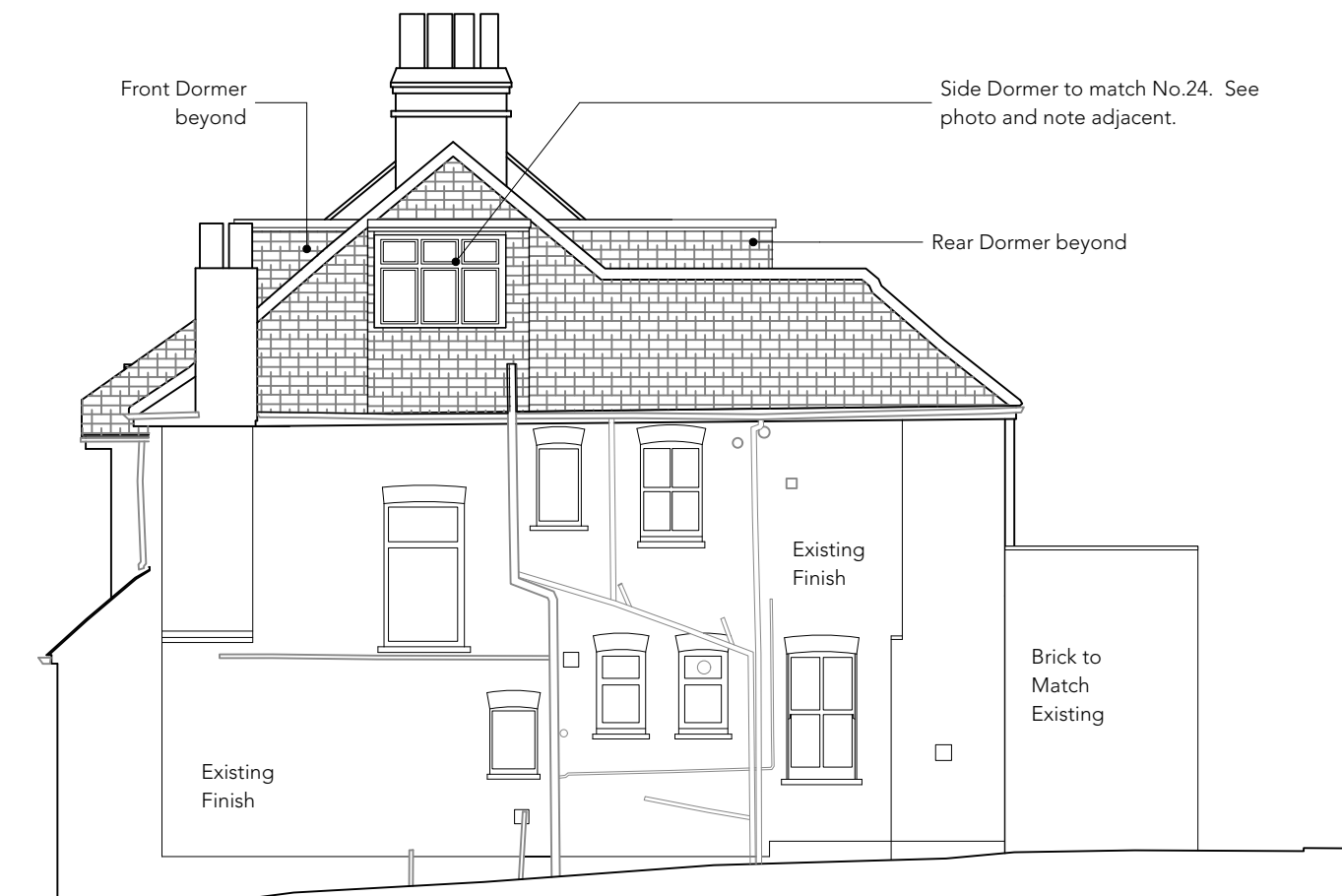

3 Proposed Side Elevation
Scale: 1:100 @ A3



4 Front Elevation Photo
Scale: NTS



5 Front Elevation Photo
Scale: NTS

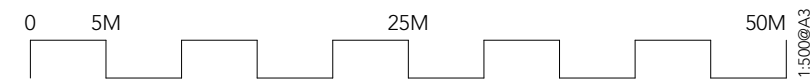

No.26's side Dormer is to match No.24's side Dormer in extent and it's relationship with the eaves & ridges.

No.28's Side Dormer
No.28's Front Dormer
No.24's Side Dormer