

No 8 (BOOTS)

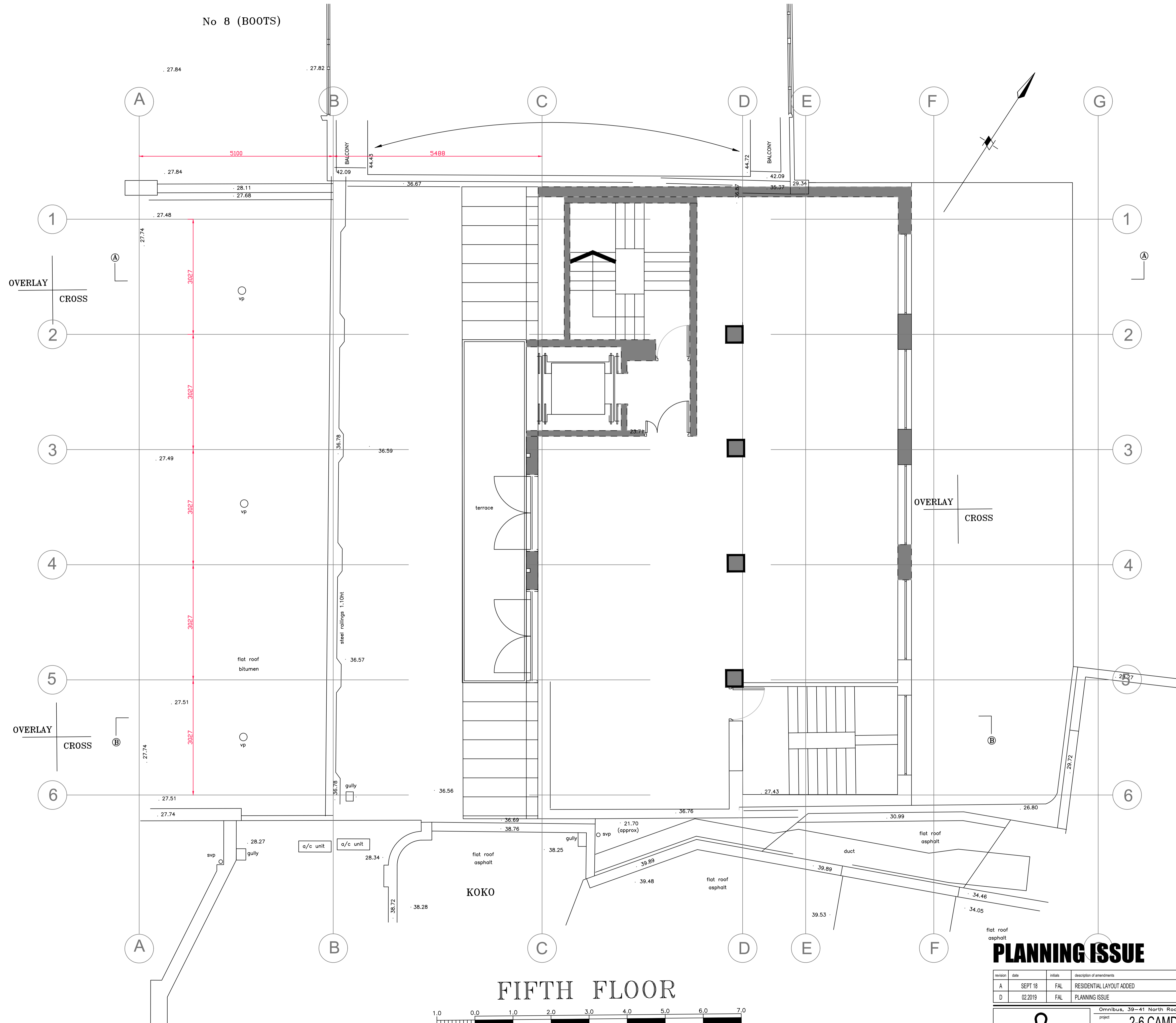

FIFTH FLOOR

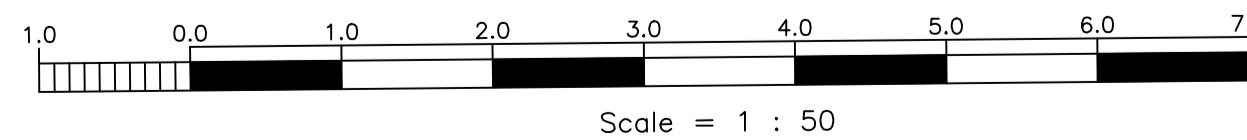

Scale = 1 : 50

PLANNING ISSUE

revision	date	initials	description of amendments
A	SEPT 18	FAL	RESIDENTIAL LAYOUT ADDED
D	02.2019	FAL	PLANNING ISSUE

Omnibus, 39-41 North Road, London, N7 9DP Email: info@foundation-architecture.com

project **2-6 CAMDEN HIGH STREET**

title **FIFTH FLOOR PROPOSED**

scale 1:50 @ A1 date NOV 2021 drawn checked job no. 540 **P105** rev. M

Foundation architecture ltd. All dimensions to be verified on site.

*Scale is 1:100 at A3

PROPOSED