

NOTES:

- 1. Double glazed rooflight.
- 2. Green roof
- 3. New double glazed, timber sash window.
- 4. New traditional style, timber, double glazed french doors
- 5. Internal glass juliette balustrade.
- 6. Brick cavity walls to match existing brick type.
- 7. New timber door to suit period of the original building
- 8. Render work repaired and repainted.
- 9. Existing and proposed manhole location subject to inspection and detailed design.

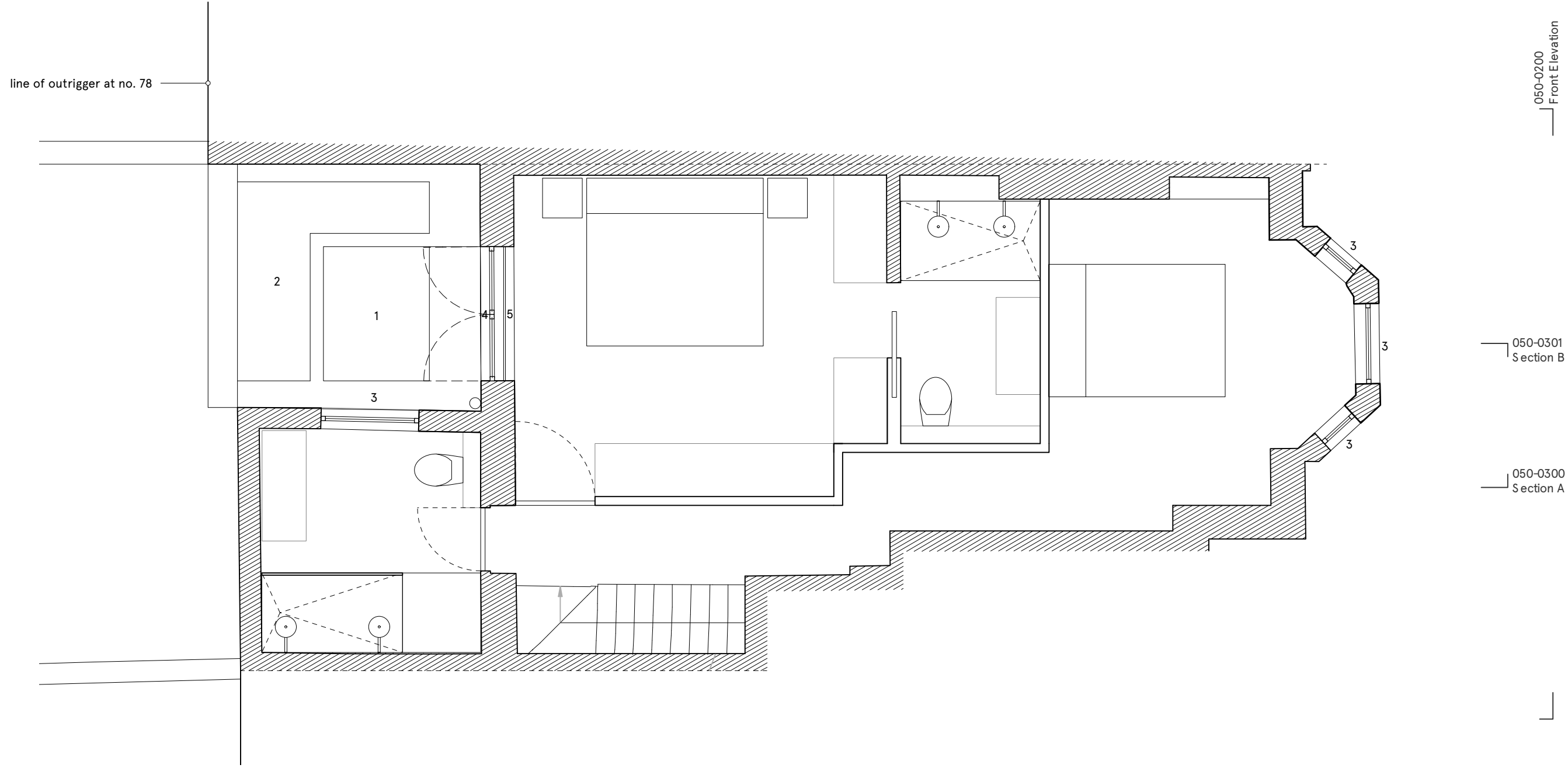

**Singh Fudge Architects**

Design Workspace  
 15 Teddington Business Park  
 London  
 TW11 9BQ

t 02032898889  
 www.singhfudge.com

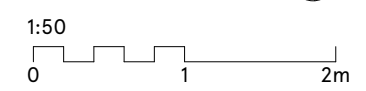

rev.	date	comment
NOTES: Do not scale from this drawing. All dimensions to be confirmed on site. Architect to be informed of any discrepancies before any action is taken. This drawing is copyright © Singh Fudge Limited		

project	76 A Gaisford Street
drawing	Proposed Upper Ground Floor Plan
scale	1:50 @ ISO A3
status	Production
drawing no.	<b>050-0101</b>
revision	<b>B</b>