

Disclaimer: This document and its design content is copyright BMJ Architects & No implied licence exists. It shall be read in conjunction with all other associated project information including models, specifications, schedules and related consultants documents. Do not scale from documents. This drawing should not be used to calculate areas for the purposes of valuation or for any purpose other than for which it was produced. All work must comply with relevant British Standards and Building Regulations requirements. All dimensions to be checked on site by the contractor and such dimensions to be their responsibility. Immediately report any discrepancies, errors or omissions on this document to the Originator. If in doubt ASK.

Key:

Existing skyline of 85
Grays Inn Road

Existing skyline of
neighbouring buildings

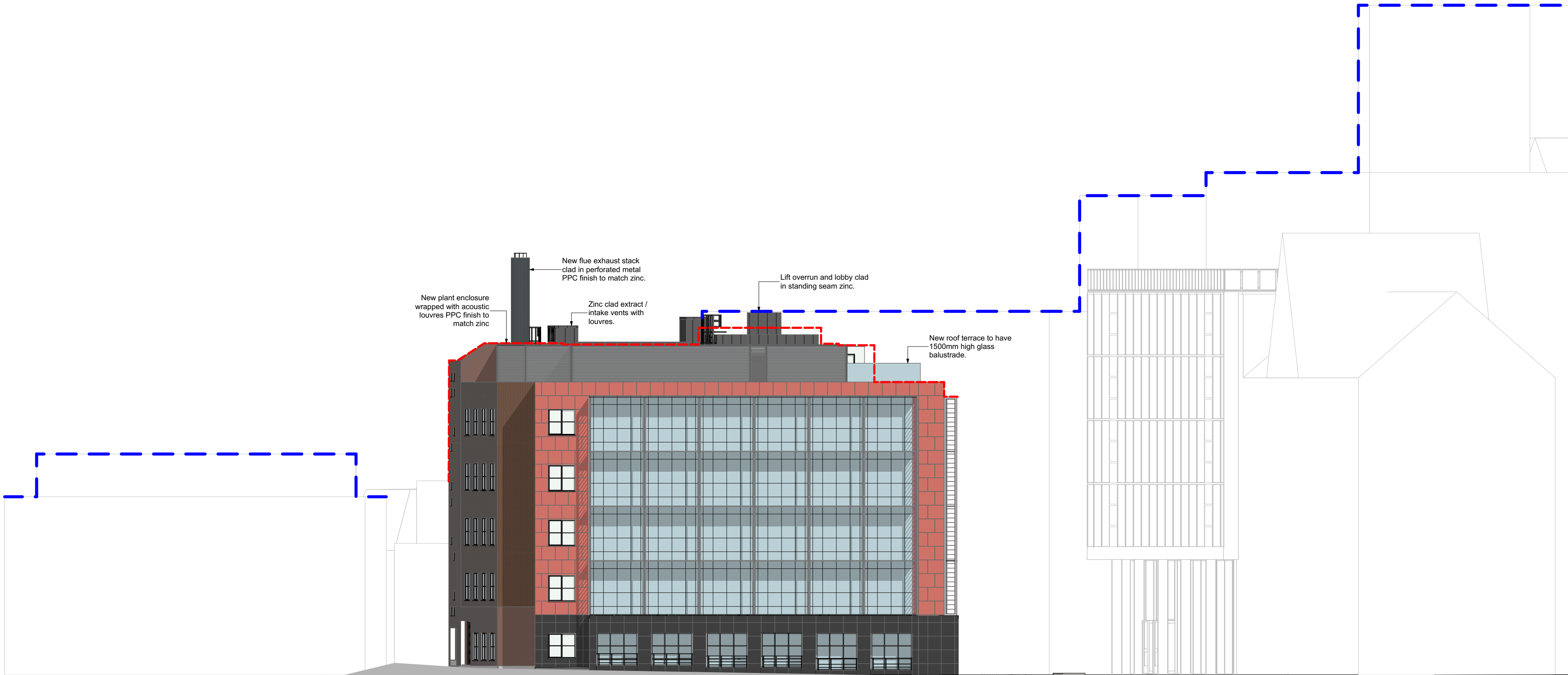

[BROWNLOW MEWS](#)

[ROGER STREET](#)

[GRAYS INN ROAD](#)

P04	Amended following Camden Planning comments	SM	HG	HG	17/12/2021
P03	Glazed stairwell and louvre updated. Exhaust flue location altered. Updated for planning.	SM	HG	HG	16/07/2021
P02	Roof extension updated	SM	HG	HG	28/05/2021
P01	First Issue	SM	HG	HG	13/05/2021
Rev	Description	Dm	Chk	Apr	Date

bmj
architects

Glasgow / London
Boswell Mitchell & Johnston
23-24 Easton Street
London WC1X 0DS

+44 20 7833 9974
london@bmjarchitects.co.uk
www.bmjarchitects.co.uk

Client
Clearbell



Project
85 Grays Inn Road

Document Title
1040 GA Elevations - Planning
South East Elevation

Scale(s) @ A2 1:200 BMJ Project Ref: [3883]

File Name
Project Originator Volume Level Type Role Number
PA01 - BMJ - ZZ - ZZ - DR - A - 1043

Status Code Suitable for

Revision Code Issued for
P04 Planning

© Boswell Mitchell & Johnston Ltd.

Scale

