

**Whitfield St Elevation**  
Scale 1:50

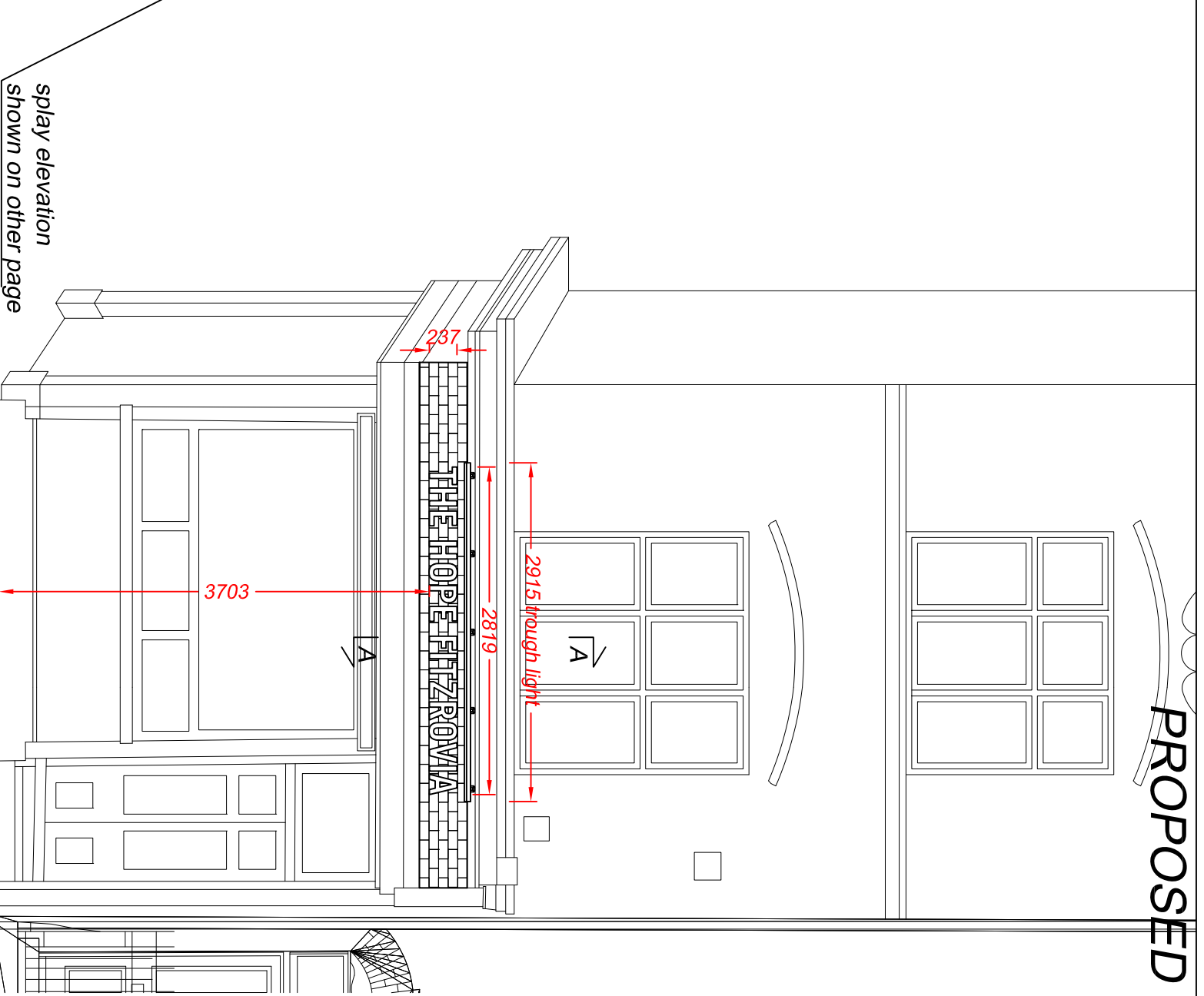

**Tottenham St Elevation**  
Scale 1:50

existing projecting sign retained  
splay elevation  
shown on other page

**PROPOSED**

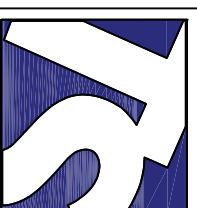

**Technical Signs**  
Floor 1 - Unit 3  
Hille Business Centre  
132 St Albans Road  
Watford, Herts, WD24 4AE  
Tel: 01923 811999  
Fax: 01923 811998  
E-mail: info@technicalsigns.co.uk

Client: The Hope	
Address/Job details	
15 Tottenham St	
Fitzrovia	
W1T 2AJ	
Proposed Signage	
Job No. -	
Drawn by: DN	Date: 21/01/22
Scale: As specified (A3)	Drawing No: 596501-3
	Rev