

EXISTING

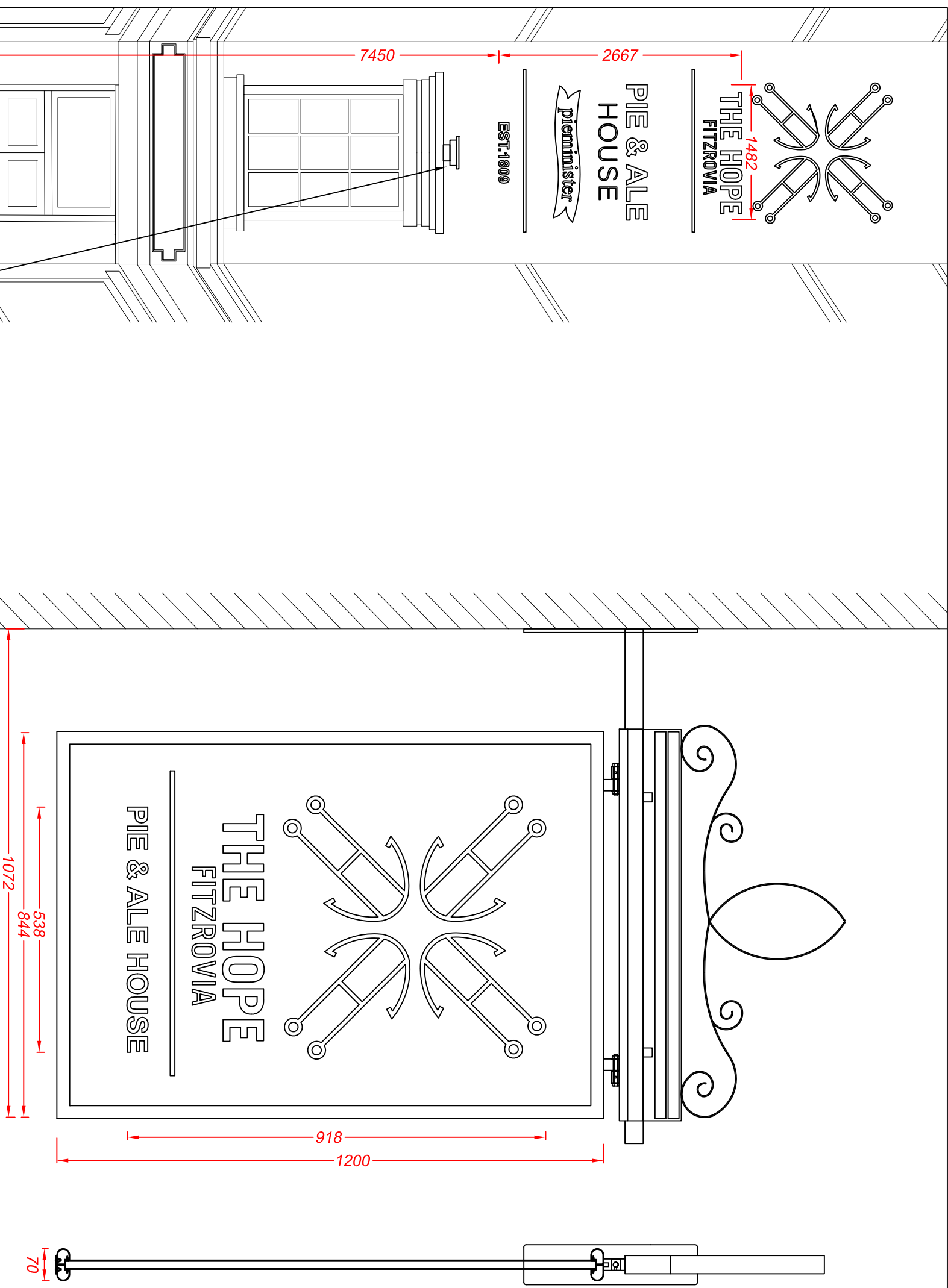

Projecting Sign - 1 off
Scale 1:10
 Hanging aluminium panel is fitted within a bullnosed extrusion frame which is all finished black with a beige painted steel bracing strip in the middle of the return. Outer frame hangs from a black steel projecting arm.
 All the text and graphics are applied to the panel face in a yellow and white vinyl. Sign is externally illuminated by two wall mounted mini floodlights fitted with low energy white LEDs.

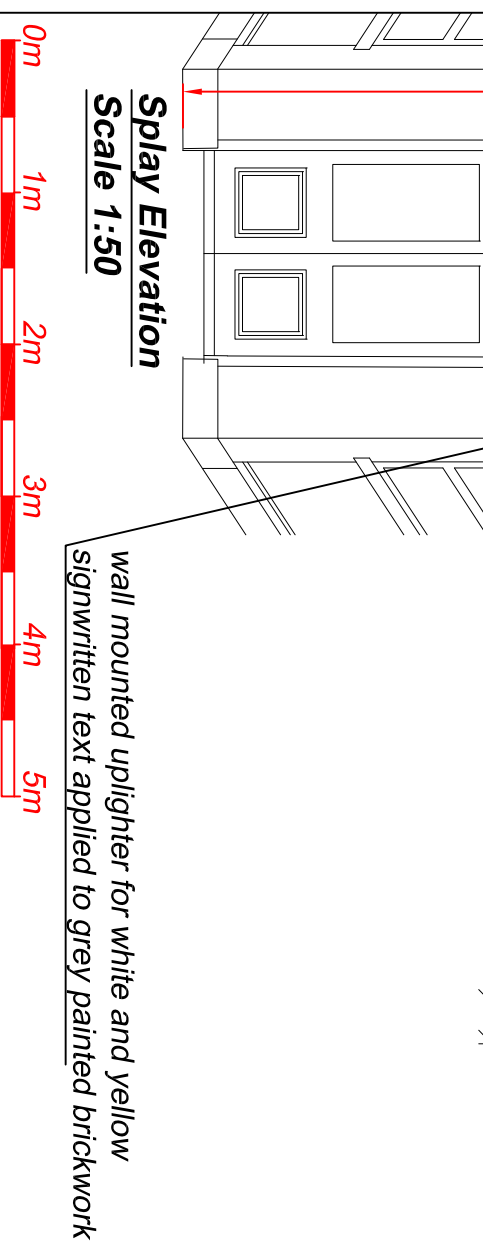

wall mounted uplighter for white and yellow signwritten text applied to grey painted brickwork



 <p>Technical Signs Floor 1 - Unit 3 Hille Business Centre 132 St Albans Road Watford, Herts., WD24 4AE Tel: 01923 811999 Fax: 01923 811998 Email: info@technicalsigns.co.uk</p>		Client: The Hope Address/Job details: 15 Tottenham St Fitzrovia W1T 2AJ
Job No: - Existing Signage	Drawn by: DN Scale: As specified (A3)	Date: 21/01/22 Drawing No: 596501-2 Rev: