

EXISTING

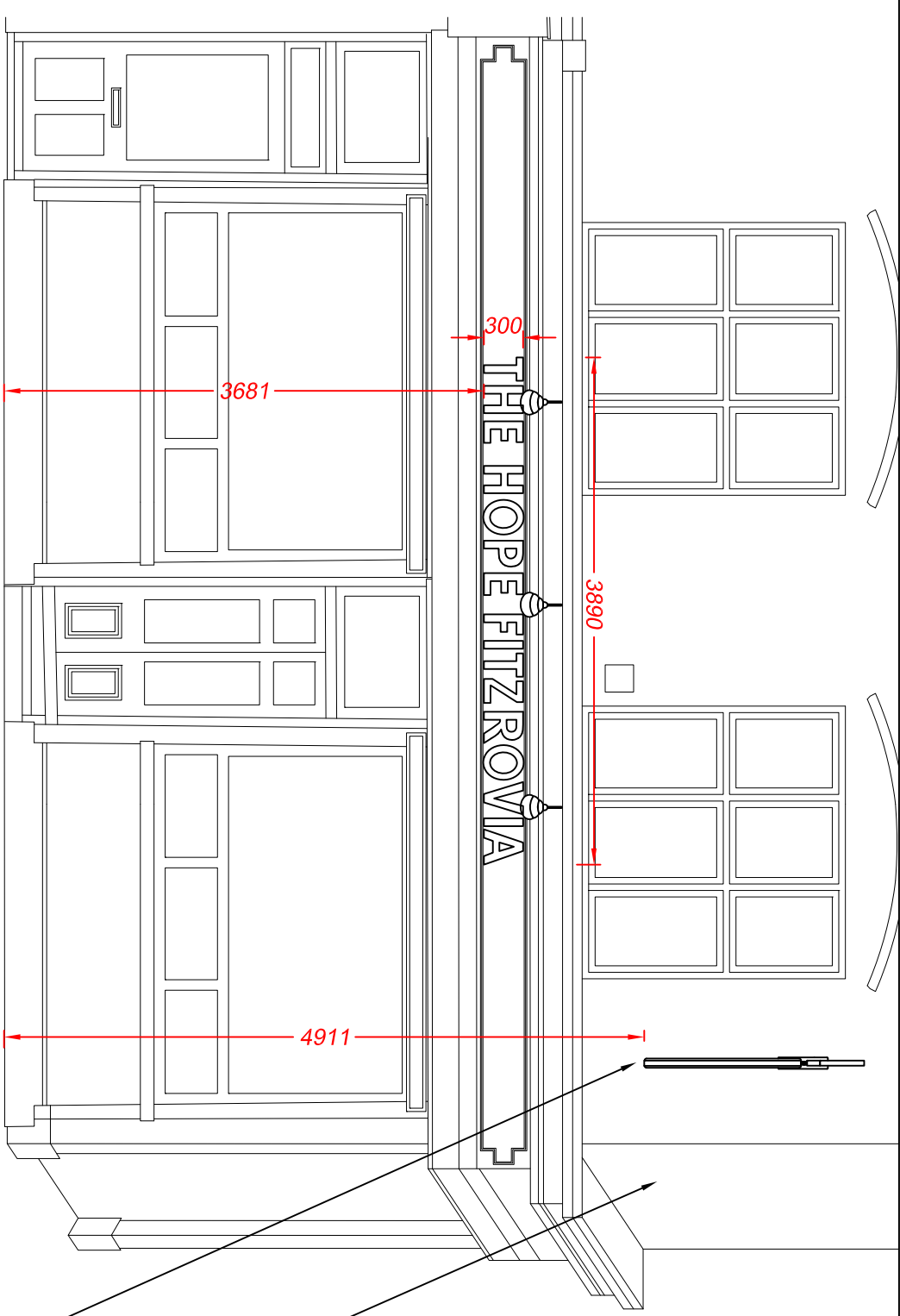

Whitfield St Elevation
Scale 1:50

splay elevation
shown on other page

projected sign position

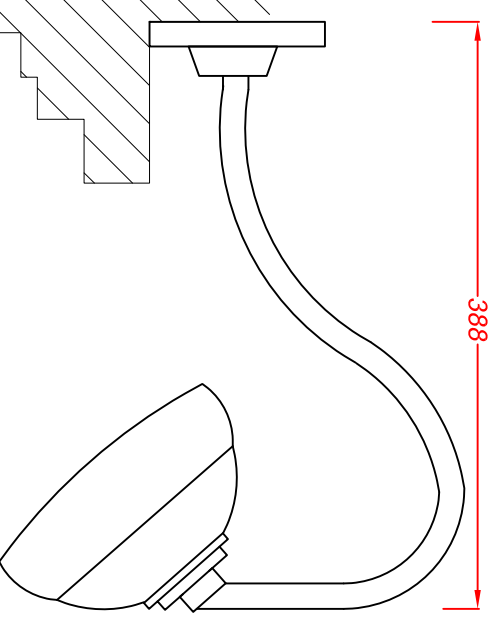

Section A-A through the text

Scale 1:5
Flat cut letters are 19mm Trovidur which are finished black and have 1.2mm brass bonded to the faces.
Screw fixed to a black timber fascia on locators.
Grey Trovidur border is also fixed to the black fascia.
Stainless steel cowl lanterns fitted with low energy cool white LEDs for external illumination.

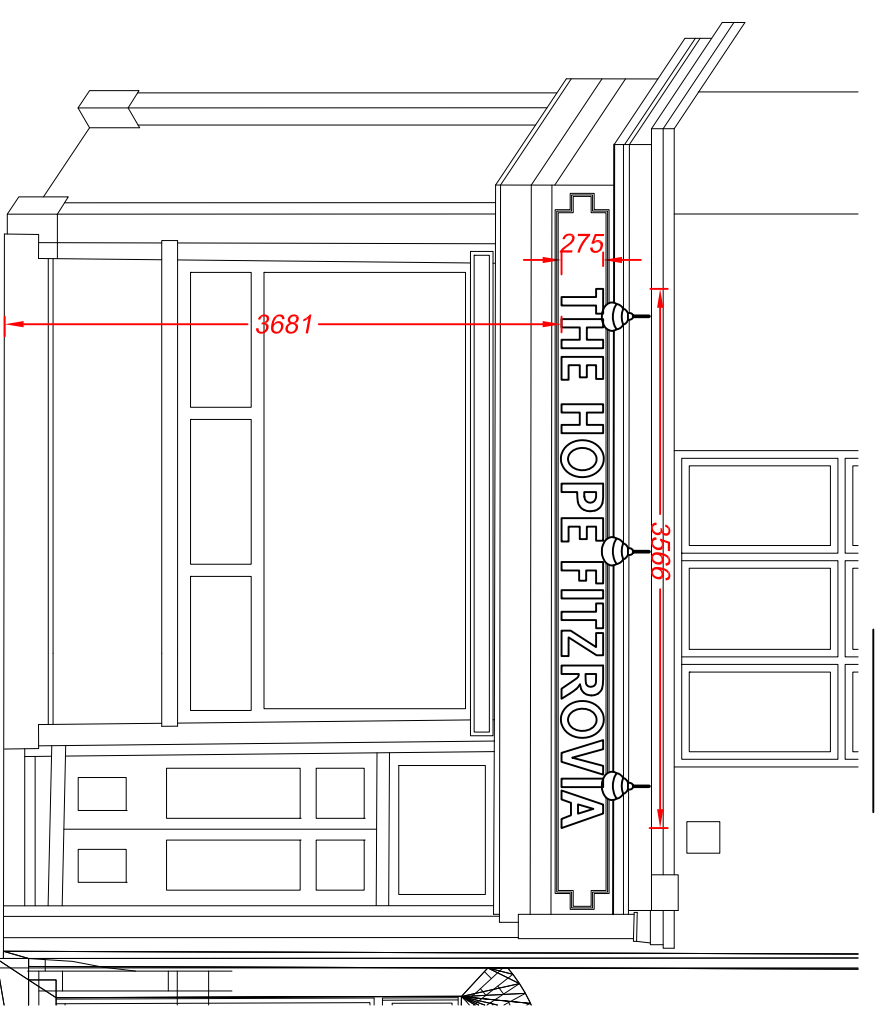

Tottenham St Elevation
Scale 1:50



Technical Signs
Floor 1 - Unit 3
Hille Business Centre
132 St Albans Road
Watford, Herts, WD24 4AE
Tel: 01923 811999
Fax: 01923 811998
Email: info@technicalsigns.co.uk

Client: The Hope		Job No: -	
Address/Job details		Existing Signage	
15 Tottenham St		Fitzrovia	
W1T 2AJ		W1T 2AJ	
Drawn by	Date	Drawing No	Rev
DN	21/01/22	596501-1	
Scale	As specified (A3)		