

EXISTING FRONT ELEVATION

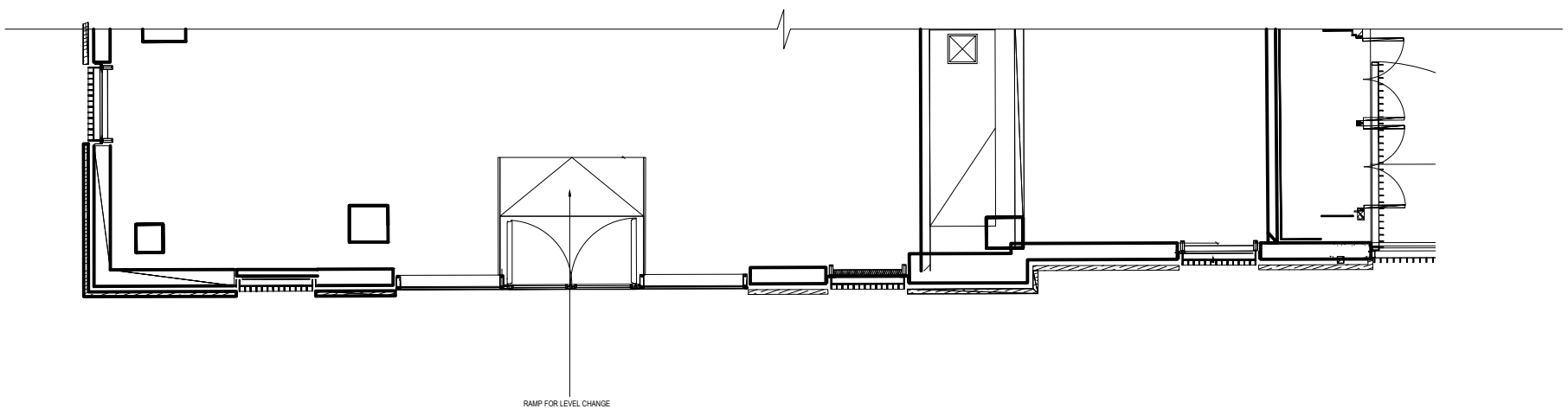

EXISTING GROUND FLOOR PLAN

RAMP FOR LEVEL CHANGE

All dimensions and levels shown are to be verified on site. Proposed layouts are subjected to amendment as a result of the reinforcement of existing floor, wall, roof structures by structural engineers.

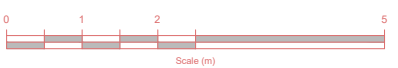

MMPCC Unit 20, Angerstein Business Park Horn Lane London SE10 0RT	PROJECT: UNIT 2 10 BLOOMSBURY WAY LONDON WC1A 2SL	SCALE: 1:100@A3
	TITLE: DRAWING OF EXISTING	DRAWN BY: SNG
	DATE: OCTOBER 2021	DRAWING NO: 2110 - 060 - 101

Planning