

Section S-02

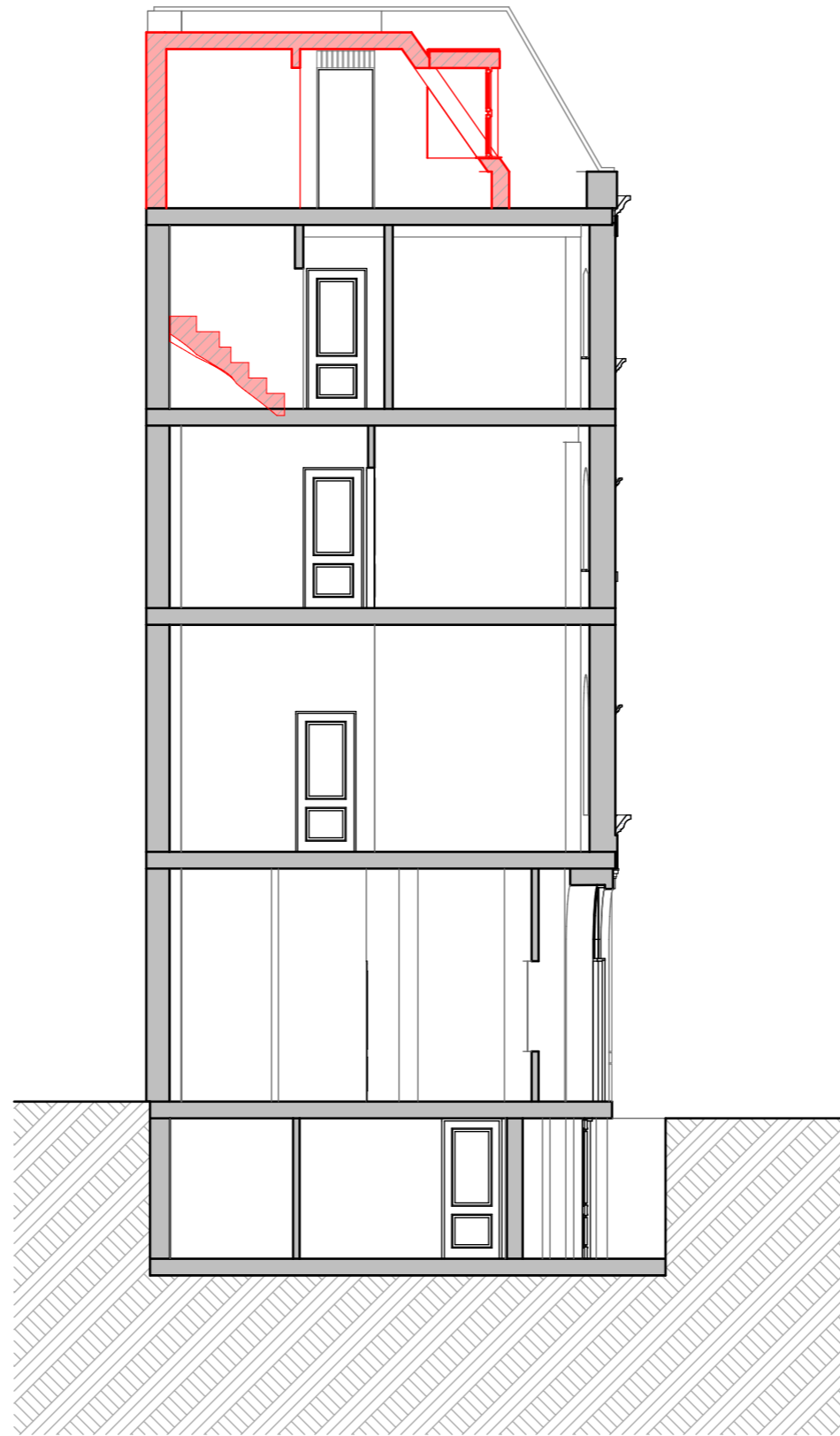

Section S-03

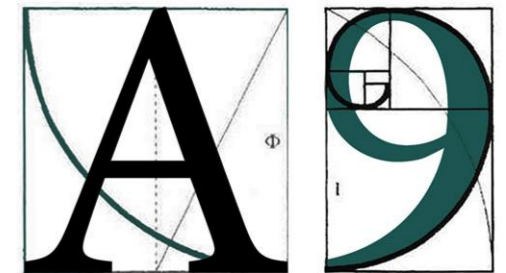

ARCHITECTURE

255 London Road, Hadleigh, Essex, SS7 2BN

Info@A9Architecture.co.uk

Tel: 01702558888

Project:

20 Bloomsbury Street
Bloomsbury, London
WC1B 3QA

Drawing Title:

Proposed Sections

Client:

Pang Partnership

Drawn: TV	Checked: DP	Date: 20/01/2022	Scale: 1:100	Paper Size A3
--------------	----------------	---------------------	-----------------	------------------

Job no. 1391	Dwg. no. 014	Revision: G	<input checked="" type="checkbox"/> Preliminary <input type="checkbox"/> Design <input type="checkbox"/> Tender <input type="checkbox"/> Contract <input type="checkbox"/> Working
-----------------	-----------------	-----------------------	--