

Fourth Floor

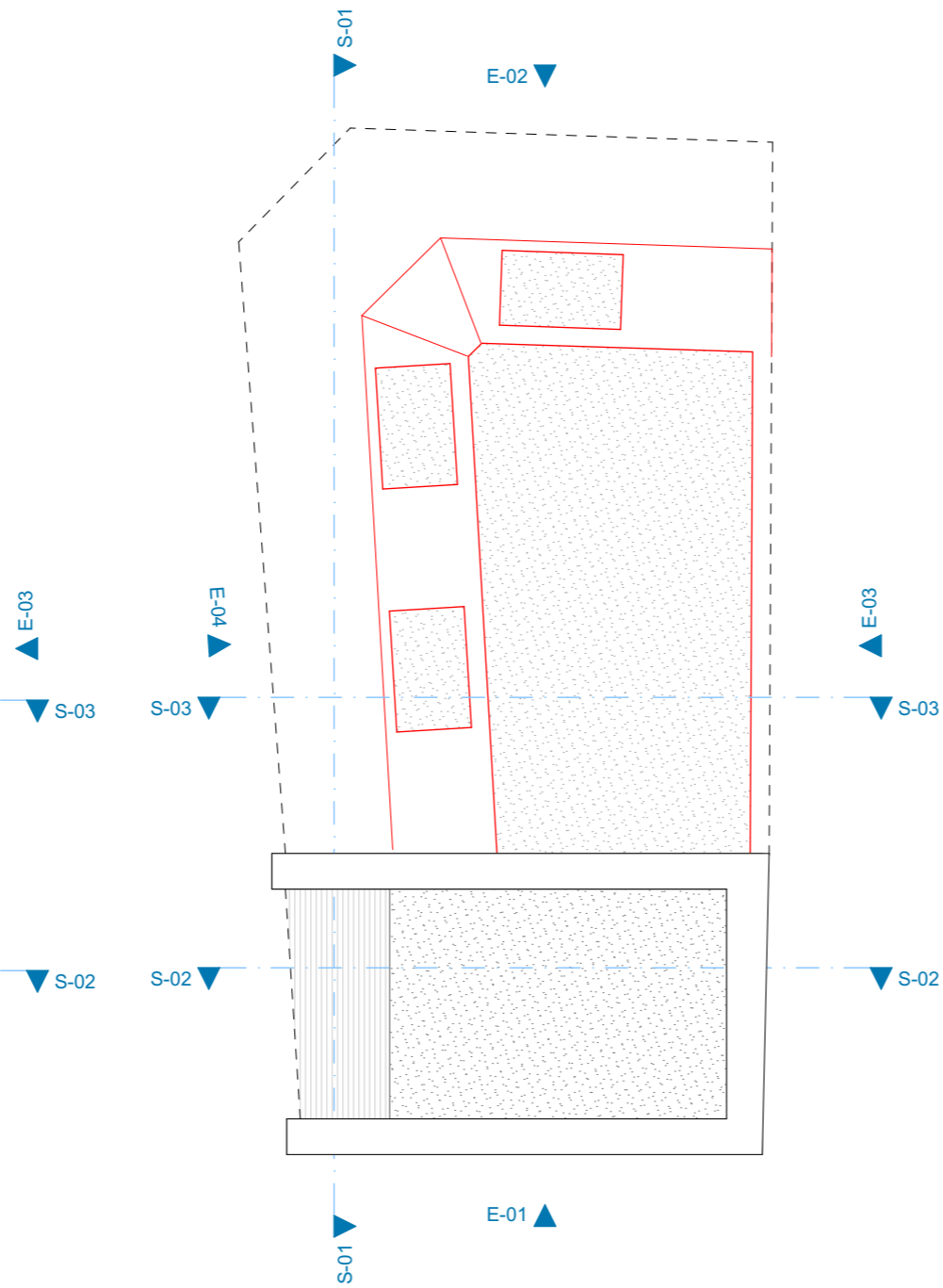

Roof Plan

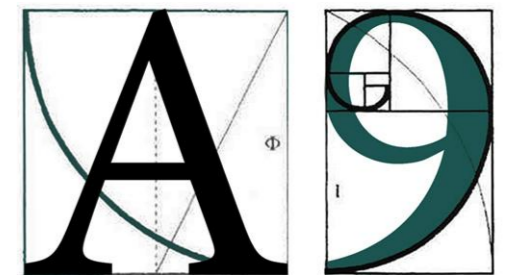
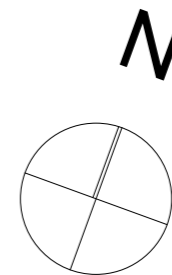

ARCHITECTURE

255 London Road, Hadleigh, Essex, SS7 2BN
 Info@A9Architecture.co.uk
 Tel: 01702558888

Project:
 20 Bloomsbury Street
 Bloomsbury, London
 WC1B 3QA

Drawing Title:
 Proposed Floor Plans

Client:
 Pang Partnership

Drawn: TV	Checked: DP	Date: 20/01/2022	Scale: 1:100	Paper Size: A3
--------------	----------------	---------------------	-----------------	-------------------

Job no. 1391	Dwg. no. 012	Revision: G	<input checked="" type="checkbox"/> Preliminary <input type="checkbox"/> Design <input type="checkbox"/> Tender <input type="checkbox"/> Contract <input type="checkbox"/> Working
-----------------	-----------------	-----------------------	--