

Underground Floor

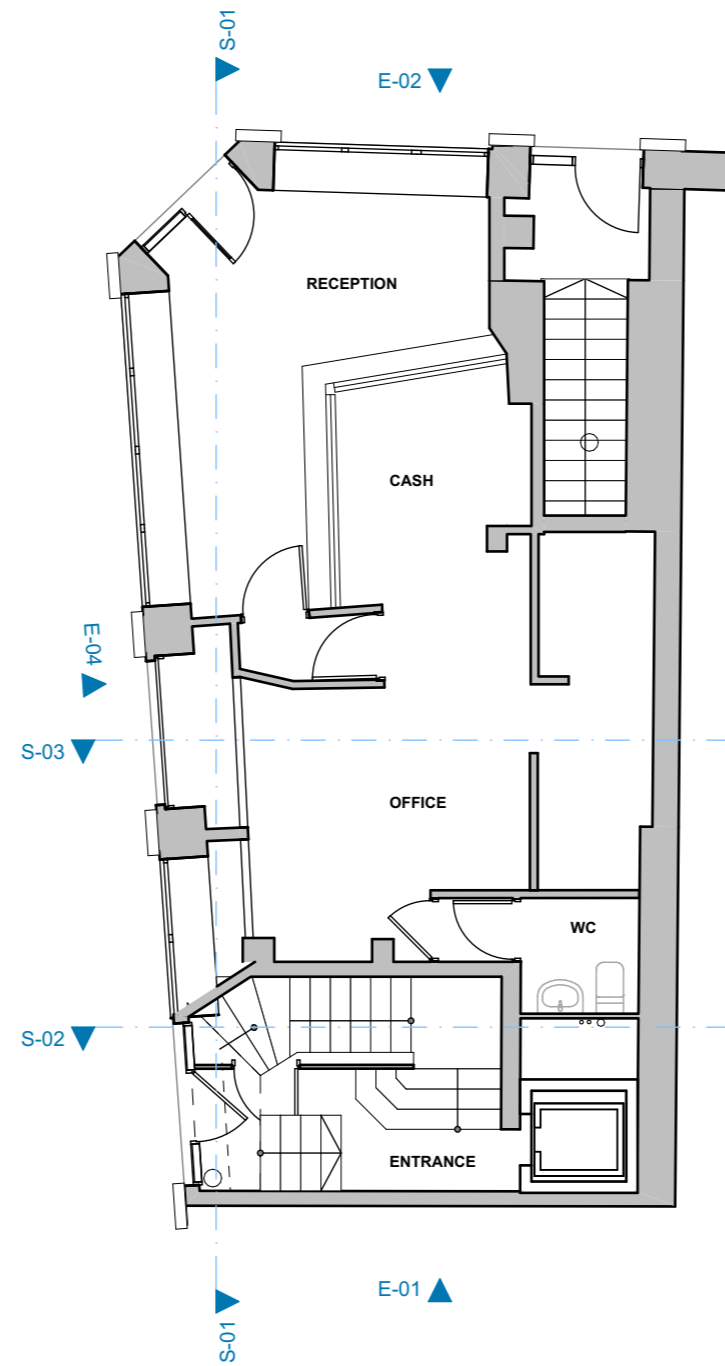

Ground Floor

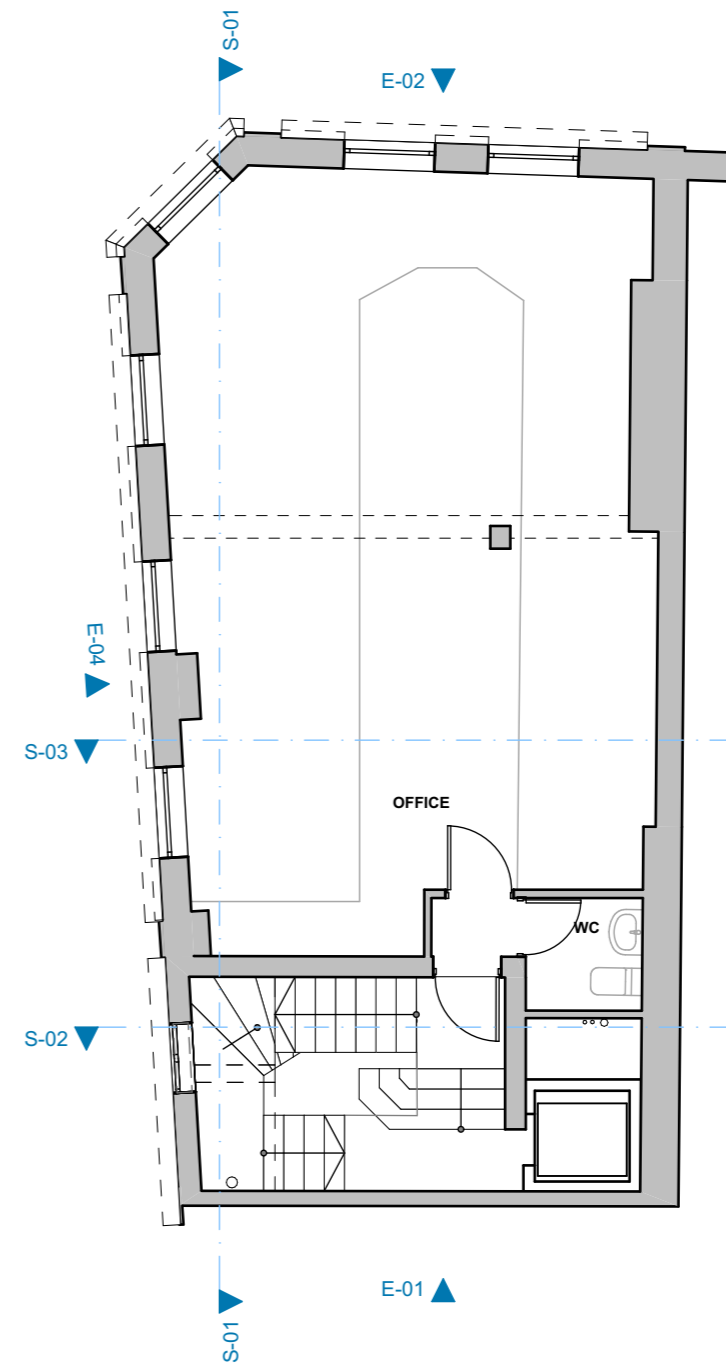

First Floor

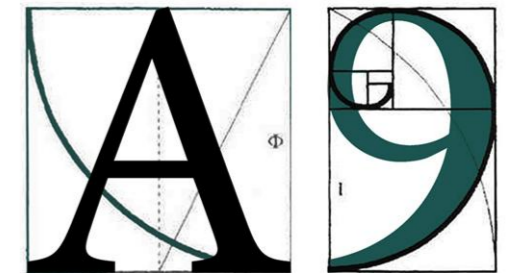
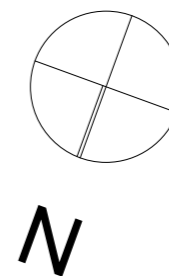

**ARCHITECTURE**

255 London Road, Hadleigh, Essex, SS7 2BN  
 Info@A9Architecture.co.uk  
 Tel: 01702558888

Project:  
 20 Bloomsbury Street  
 Bloomsbury, London  
 WC1B 3QA

Drawing Title:  
 Proposed Floor Plans

Client:  
 Pang Partnership

Drawn: TV	Checked: DP	Date: 20/01/2022	Scale: 1:100	Paper Size A3
--------------	----------------	---------------------	-----------------	------------------

Job no. 1391	Dwg. no. 010	Revision: <b>G</b>	<input checked="" type="checkbox"/> Preliminary <input type="checkbox"/> Design <input type="checkbox"/> Tender <input type="checkbox"/> Contract <input type="checkbox"/> Working
-----------------	-----------------	-----------------------	--