

Lisa Shell
architects

EG2 Noorway Wharf, 24 Harford Road, N1 5QT
T. 0203 7276 7278 E. mail@lisashellarchitects.co.uk
www.lisashellarchitects.co.uk

Chartered Licensed RIBA Registered in England No. 50002996
Registered Office: 24 Harford Road, N1 5QT, London, UK

REVISIONS/ ISSUE	18/11/21 B	25/01/2022 G
28/10/21 ISSUE TO CLIENT FOR INFO / COMMENT	ISSUE TO CLIENT FOR INFO / COMMENT	ISSUE TO PLANNING FOR APPROVAL
10/11/21 A ISSUE TO CLIENT FOR INFO / COMMENT	01/12/21 C ISSUE TO CLIENT FOR INFO / COMMENT	
17/11/21 B ISSUE TO SE FOR INFO / COMMENT	06/12/21 E ISSUE TO CLIENT FOR INFO / COMMENT	
	14/12/21 F ISSUE TO PLANNING FOR APPROVAL	

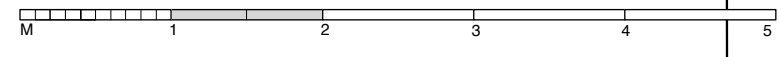

CONSTRUCTION KEY	DRAINAGE KEY
NEW BRICKWORK	PUBLIC SEWER
NEW TIMBER FRAMED WALL/ LINING	EXISTING PRIVATE BELOW GROUND DRAIN
EXISTING BRICKWORK	NEW PRIVATE BELOW GROUND DRAIN
DEMOLITIONS	ABOVE GROUND DRAIN
	MANHOLE
	RAINWATER PIPE
	RAINWATER GULLY
	SOIL VENT PIPE
	STUB STACK

5A PRINCE ARTHUR ROAD, NW3

GROUND FLOOR PLAN
AS PROPOSED
PAR5A/GA-P/001/G
1:50 @ A3
DO NOT SCALE FROM THIS DRAWING
REFER ALL DISCREPANCIES TO ARCHITECT

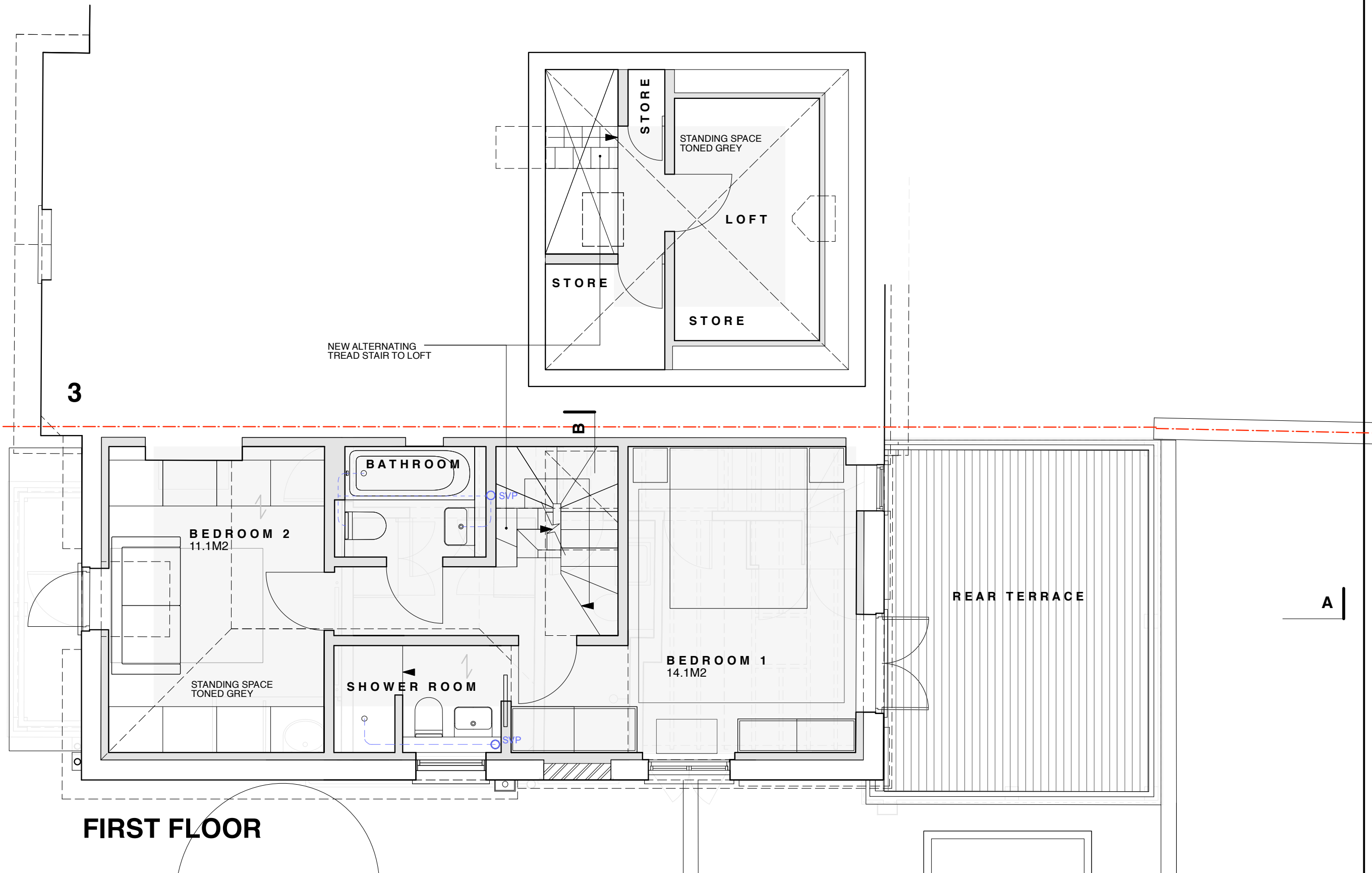

FIRST FLOOR

Lisa Shell architects
 EG2 Noorway Wharf, 24 Harford Road, N1 5QT
 T. 0203 7276 7278 E. mail@lisashellarchitects.co.uk
 www.lisashellarchitects.co.uk
Chartered Architect (RIBA) Registered in England (No. 5000059)
 Registration No: 200149000, 01000001-04-1982, 518, 5234747

REVISIONS/ ISSUE

28/10/21
 ISSUE TO CLIENT
 FOR INFO / COMMENT
 10/11/21 **A**
 ISSUE TO CLIENT
 FOR INFO / COMMENT
 17/11/21 **B**
 ISSUE TO SE
 FOR INFO / COMMENT

18/11/21 **B**
 ISSUE TO CLIENT
 FOR INFO / COMMENT
 23/11/21 **B**
 ISSUE TO SECURITY CONSULTANT
 FOR QUOTE
 01/12/21 **C**
 ISSUE TO CLIENT
 FOR INFO / COMMENT
 06/12/21 **D**
 ISSUE TO CLIENT
 FOR INFO / COMMENT

06/12/21 **E**
 ISSUE TO CLIENT
 FOR INFO / COMMENT
 14/12/21 **F**
 ISSUE TO PLANNING
 FOR APPROVAL

CONSTRUCTION KEY

- NEW BRICKWORK
- NEW STUD WALL LINING
- EXISTING BRICKWORK
- DEMOLITIONS

DRAINAGE KEY

- PUBLIC SEWER
- EXISTING PRIVATE BELOW GROUND DRAIN
- NEW PRIVATE BELOW GROUND DRAIN
- ABOVE GROUND DRAIN
- MH** MANHOLE
- RWP** RAINWATER PIPE
- RWG** RAINWATER GULLY
- SVP** SOIL VENT PIPE
- SS** STUB STACK



5A PRINCE ARTHUR ROAD, NW3

FIRST FLOOR & LOFT PLAN
 AS PROPOSED
PAR5A/GA/002/F

1:50 @ A3
 DO NOT SCALE FROM THIS DRAWING
 REFER ALL DISCREPANCIES TO ARCHITECT

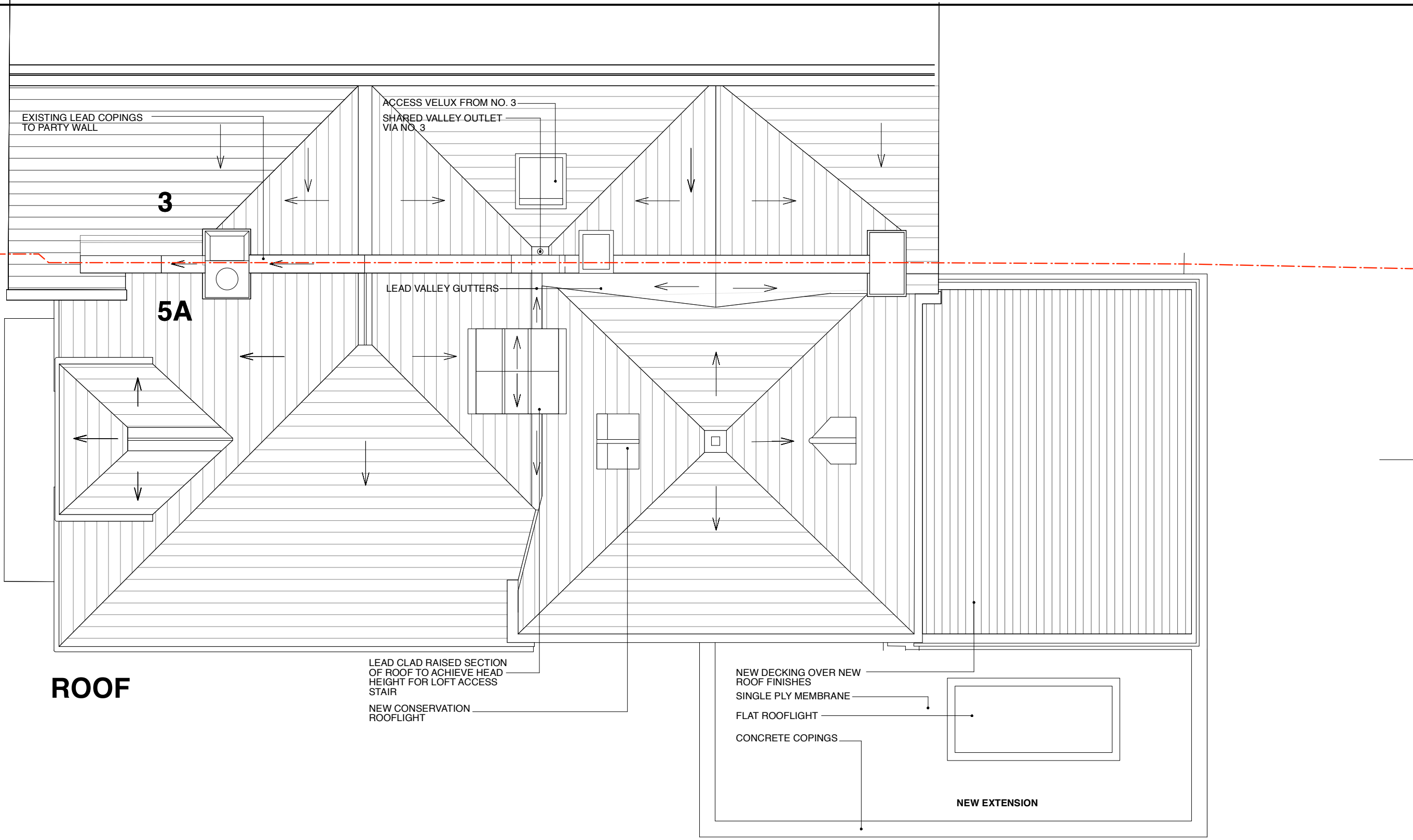

ROOF

LEAD CLAD RAISED SECTION OF ROOF TO ACHIEVE HEAD HEIGHT FOR LOFT ACCESS STAIR
 NEW CONSERVATION ROOFLIGHT

NEW DECKING OVER NEW ROOF FINISHES
 SINGLE PLY MEMBRANE
 FLAT ROOFLIGHT
 CONCRETE COPINGS
 NEW EXTENSION

Lisa Shell architects
 632 Norway Wharf, 24 Hartford Road, N1 5QT
 T. 0203 7275 7275 E. mail@lisashellarchitects.co.uk
 www.lisashellarchitects.co.uk
Chartered Architectural Technicians Registered in England No. 20002555
 Registration No. 10014000, 10014001, 10014002, 10014003, 10014004

REVISIONS/ ISSUE	DATE	ISSUE TO
28/10/21 ISSUE TO CLIENT FOR INFO / COMMENT	06/12/21	B ISSUE TO CLIENT FOR INFO / COMMENT
17/11/21 ISSUE TO SE FOR INFO / COMMENT	14/12/21	C ISSUE TO PLANNING FOR APPROVAL
18/11/21 ISSUE TO CLIENT FOR INFO / COMMENT		



5A PRINCE ARTHUR ROAD, NW3

**ROOF PLAN
 AS PROPOSED
 PAR5A/GA/003/C**

1:50 @ A3
 DO NOT SCALE FROM THIS DRAWING
 REFER ALL DISCREPANCIES TO ARCHITECT



Lisa Shell
architects
E38 Newby Way, 8th Floor, N1 8GT
T: 020 7292 2228 E: info@lisashellarchitects.co.uk
www.lisashellarchitects.co.uk
Charles Lisa Shell 2009. Registered in England No. 4055558
INCORPORATED IN ENGLAND. DIRECTOR: LISA SHELL

5A PRINCE ARTHUR ROAD NW3

**STREET ELEVATION
AS PROPOSED
PAR 5 A / G A / 1 0 0**

1 : 5 0 @ A3
*DO NOT SCALE FROM THIS DRAWING
REFER ALL DISCREPANCIES TO ARCHITECT*

REVISIONS/ ISSUE

14/12/21
ISSUE TO **PLANNING**
FOR APPROVAL

3

5A

NO ALTERATIONS TO FRONT BOUNDARY

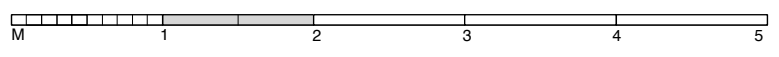

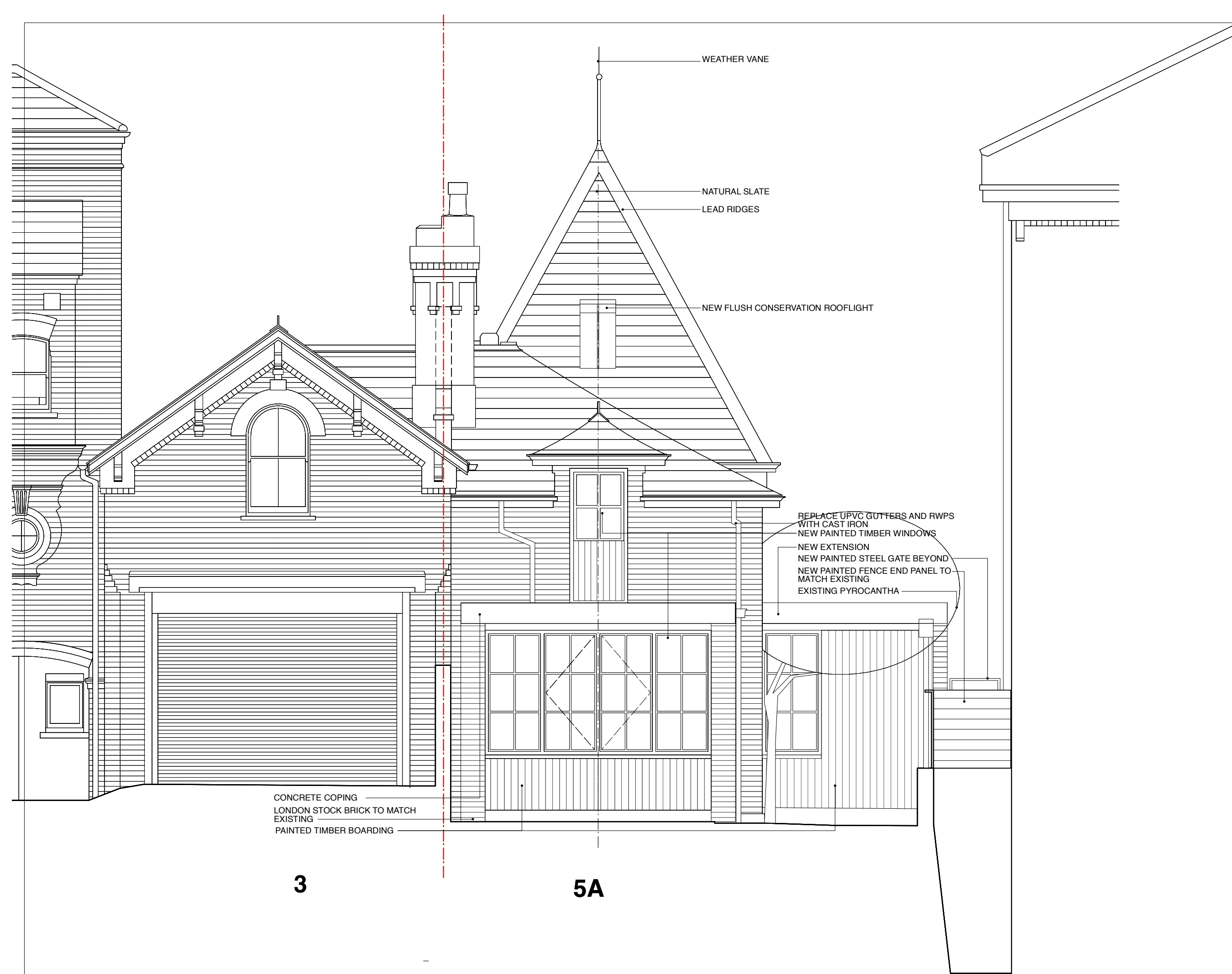

WEATHER VANE

NATURAL SLATE

LEAD RIDGES

NEW FLUSH CONSERVATION ROOFLIGHT

REPLACE UPVC GUTTERS AND RWPS WITH CAST IRON
 NEW PAINTED TIMBER WINDOWS
 NEW EXTENSION
 NEW PAINTED STEEL GATE BEYOND
 NEW PAINTED FENCE END PANEL TO MATCH EXISTING
 EXISTING PYROCANTHA

CONCRETE COPING
 LONDON STOCK BRICK TO MATCH EXISTING
 PAINTED TIMBER BOARDING

3

5A

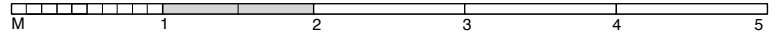

Lisa Shell
 architects
 838 Newbury Street, 8th Floor, New York, NY 10017
 T: +1 212 279 2228 E: info@lisashellarchitects.co.uk
 www.lisashellarchitects.co.uk
© Lisa Shell Architects 2021. Registered in England No. 20155558

5A PRINCE ARTHUR ROAD

**FRONT ELEVATION
 AS PROPOSED
 PAR 5A/GA/101/B**

1:50 @ A3
 DO NOT SCALE FROM THIS DRAWING
 REFER ALL DISCREPANCIES TO ARCHITECT

REVISIONS/ ISSUE

28/10/21		ISSUE TO CLIENT FOR COMMENT/ INFO
10/11/21	A	ISSUE TO CLIENT FOR COMMENT/ INFO
17/11/21	A	ISSUE TO SE FOR COMMENT/ INFO
18/11/21	A	ISSUE TO CLIENT FOR COMMENT/ INFO
14/12/21	B	ISSUE TO PLANNING FOR APPROVAL

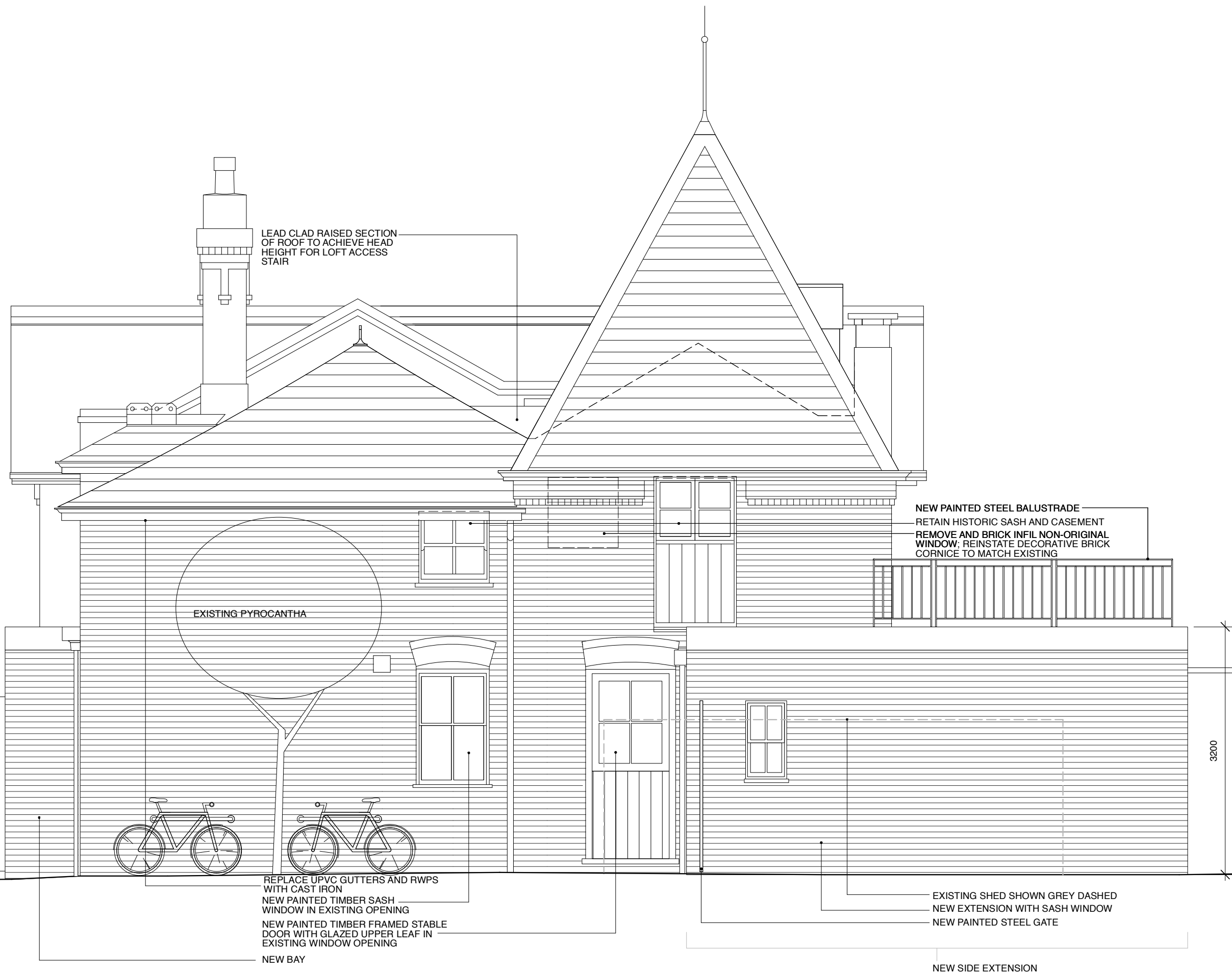

Lisa Shell
 architects
 838 Newbury Street, 8th Floor, New York, NY 10017
 T: +1 212 279 2228 E: info@lisashellarchitects.com
 www.lisashellarchitects.co.uk
Architects Lisa Shell Architects, Registered in England No. 20055558
 Incorporated in England No. 02055558

5A PRINCE ARTHUR ROAD

**SIDE ELEVATION
 AS PROPOSED
 PAR 5A/GA/102/C**

1 : 5 0 @ A 3
 DO NOT SCALE FROM THIS DRAWING
 REFER ALL DISCREPANCIES TO ARCHITECT

REVISIONS/ ISSUE

28/10/21	ISSUE TO CLIENT FOR COMMENT/ INFO
10/11/21	A ISSUE TO CLIENT FOR COMMENT/ INFO
17/11/21	B ISSUE TO SE FOR COMMENT/ INFO
18/11/21	B ISSUE TO CLIENT FOR COMMENT/ INFO
14/12/21	C ISSUE TO PLANNING FOR APPROVAL





Lisa Shell
architects

EG3 Nazeby Way, 2nd Floor, Nazeby, York, YO61 1LQ
T: 01904 222222 E: info@lisashellarchitects.co.uk
www.lisashellarchitects.co.uk

Division of Lisa Shell Architects, Registered in England No. 20155558
INCORPORATED IN ENGLAND COMPANY NO. 10347297

5A PRINCE ARTHUR ROAD

**REAR ELEVATION
AS PROPOSED
PAR 5 A / G A / 1 0 3 / C**

1 : 5 0 @ A 3
DO NOT SCALE FROM THIS DRAWING
REFER ALL DISCREPANCIES TO ARCHITECT

REVISIONS/ ISSUE

- 28/10/21
ISSUE TO **CLIENT**
FOR COMMENT/ INFO
- 10/11/21 **A**
ISSUE TO **CLIENT**
FOR COMMENT/ INFO
- 17/11/21 **B**
ISSUE TO **SE**
FOR COMMENT/ INFO
- 18/11/21 **B**
ISSUE TO **CLIENT**
FOR COMMENT/ INFO
- 14/12/21 **C**
ISSUE TO **PLANNING**
FOR APPROVAL

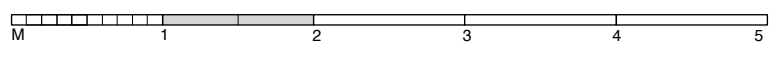

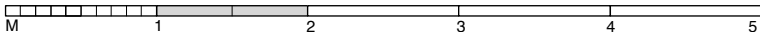
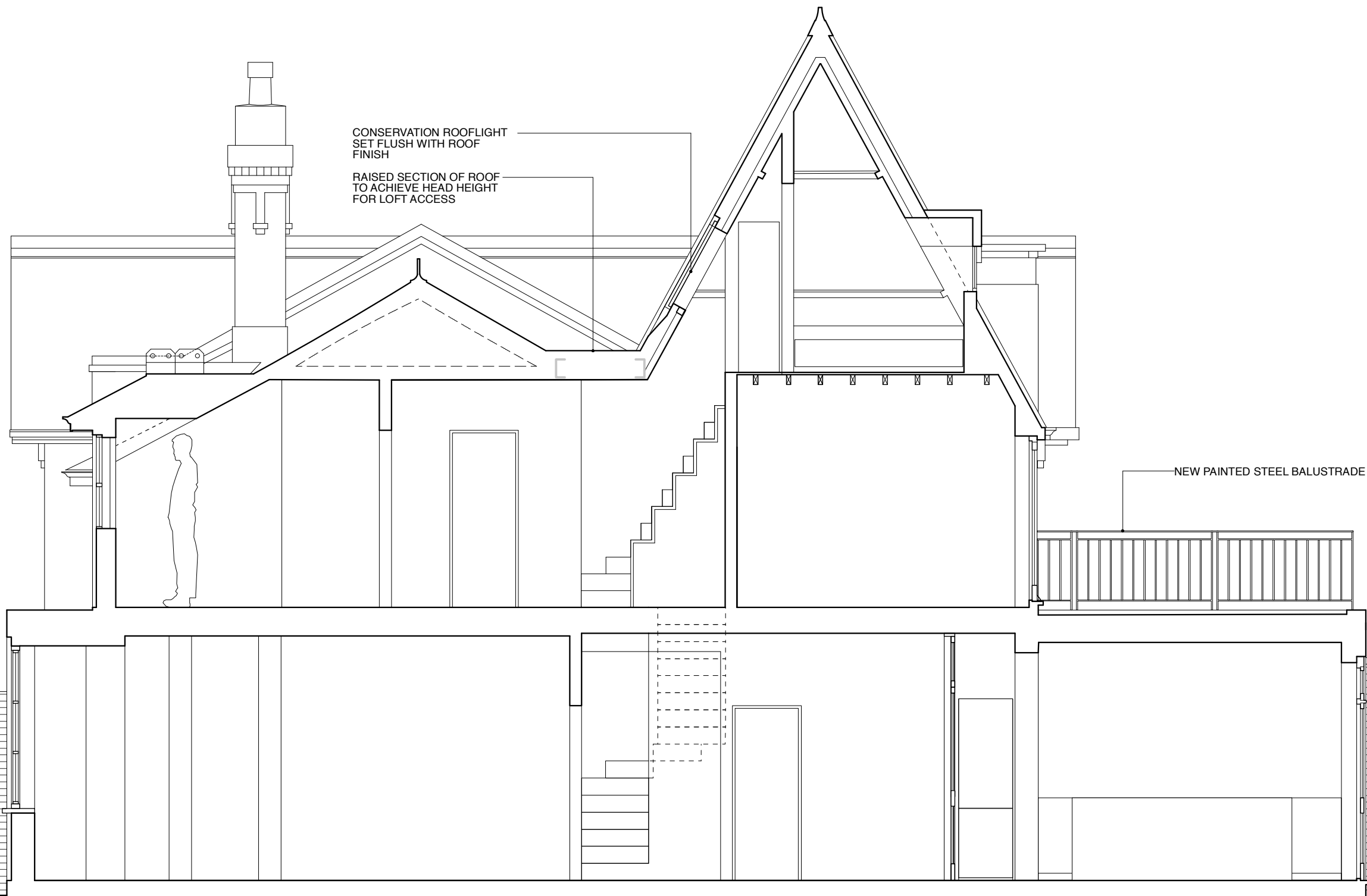

Lisa Shell
 architects
 838 Newway/Wind, 84 Harford Road, N1 8GT
 T: 020 7295 2228 E: info@lisashellarchitects.co.uk
 www.lisashellarchitects.co.uk
Chartered Architect 2009 Registered in England No. 20090008
 Incorporated in England No. 0452 0284 029709

5A PRINCE ARTHUR ROAD

**SECTION AA
 AS PROPOSED
 PAR 5 A / GA - P / 2 0 1 / B**

1 : 5 0 @ A 3
 DO NOT SCALE FROM THIS DRAWING
 REFER ALL DISCREPANCIES TO ARCHITECT

REVISIONS/ ISSUE

- 17/11/21
 ISSUE TO SE
 FOR COMMENT/ INFO
- 18/11/21
 ISSUE TO CLIENT
 FOR COMMENT/ INFO
- 14/12/21 **A**
 ISSUE TO PLANNING
 FOR APPROVAL
- 25/01/2022 **B**
 ISSUE TO PLANNING
 FOR APPROVAL