

0 1 2 3 4 5 6 metres

scales 1:50 @ A1
1:100 @ A3

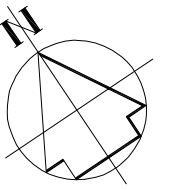

HOLLYCROFT AVENUE

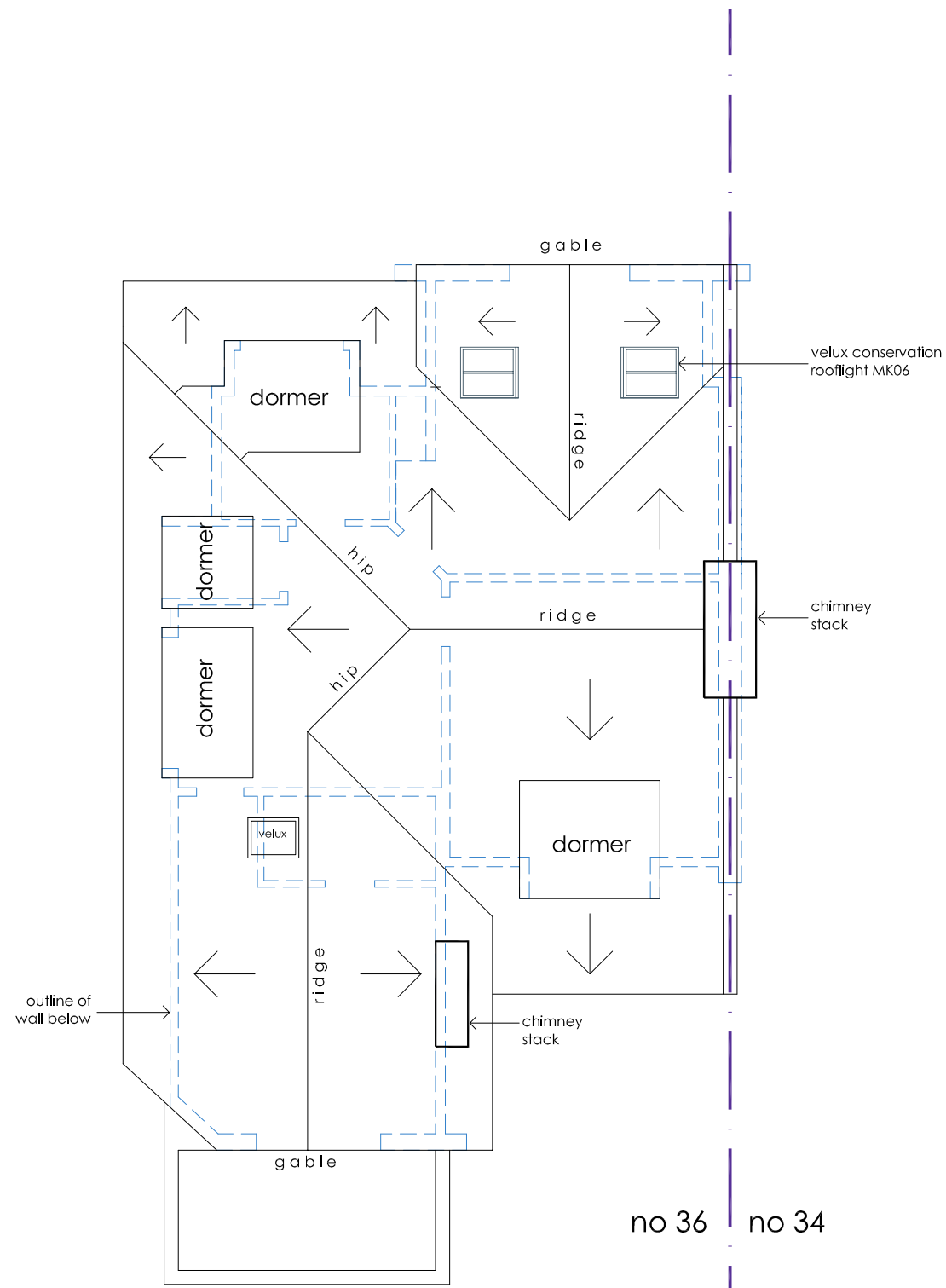
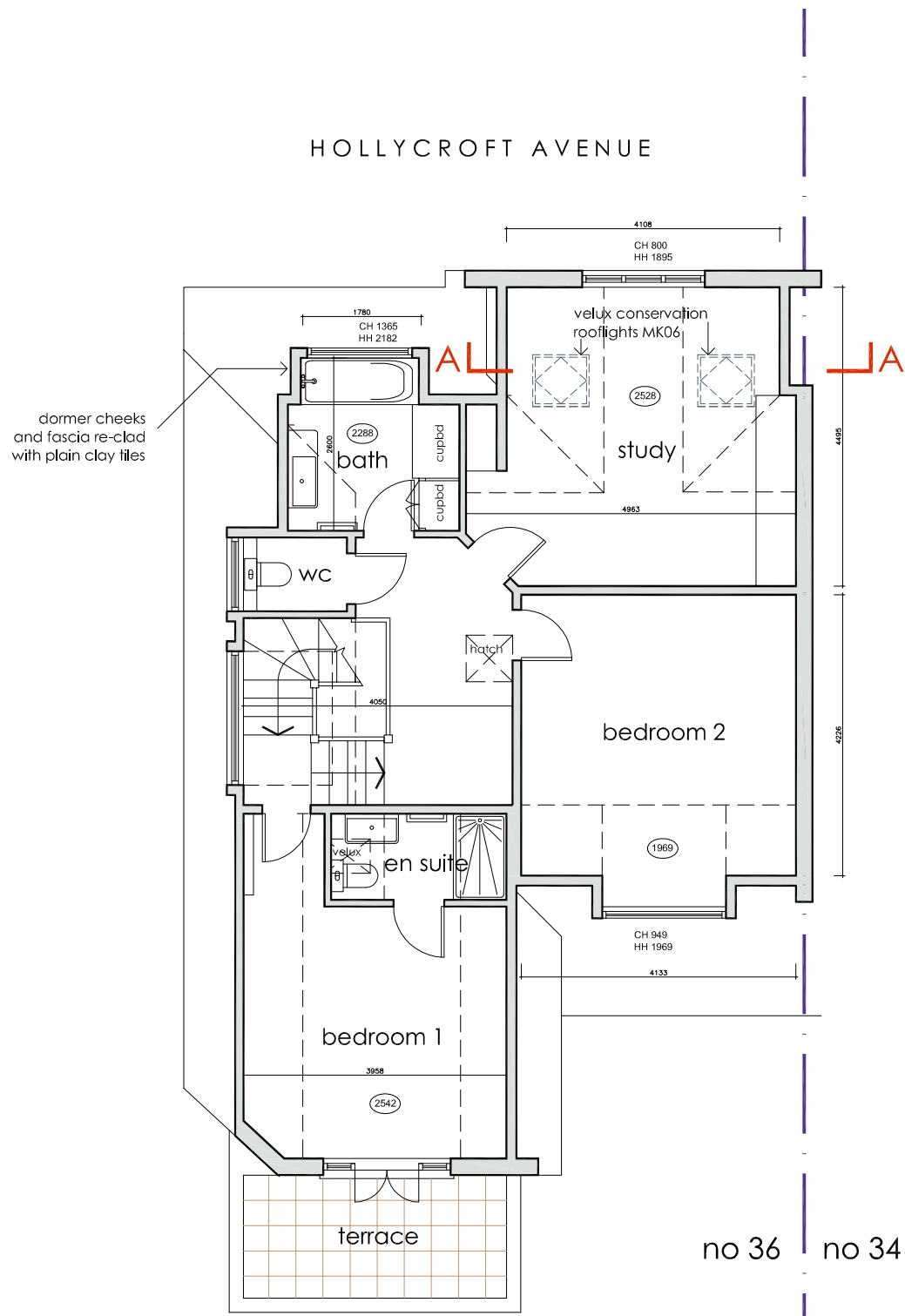

floor plans as proposed

DVM ARCHITECTS

4a Murray Street . London . NW1 9RE
Telephone 0207 485 2121 . Facsimile 0207 267 2527
e-mail: studio@dvmarch.com

Client: Mr & Mrs Perari

Project: 36B Hollycroft Avenue
London NW3 7QN

Title: Floor Plans as Proposed

Scale: 1:50	Date: 17.01.22	Job No.: 1153
Drawing No.: 1153-13	Rev.: A	

All dimensions are to be checked on site.
© This drawing is copyright and remains the property of David & Victoria Mercer at all times and may not be reproduced in part or whole without written consent.