

Proprietary Note:  
The copyright of this drawing remains with us. No copies may be taken without our written consent nor the drawing made available to third parties. Legal action will be taken in case of breach of the above requirement.

NOTES:

Design Architect  
**Stiff + Trevillon Architects Ltd**  
16 Woodfield Road, London W9 2BE

Client  
**Henry Construction Projects Ltd**  
Church Rd, Cranford, Middlesex, TW5 9RY

No.	Date	By	Description
04	25.06.2021	AZ	SEE RED CLOUDS
03	14.05.2021	MP	REVISED AS NOTED
02	26.02.2021	AZ	REVISED AS NOTED
01	23.12.2020	AZ	REVISED AS NOTED

Project name  
**BRILL PALCE RESIDENTIAL TOWER**  
Brill Place, London

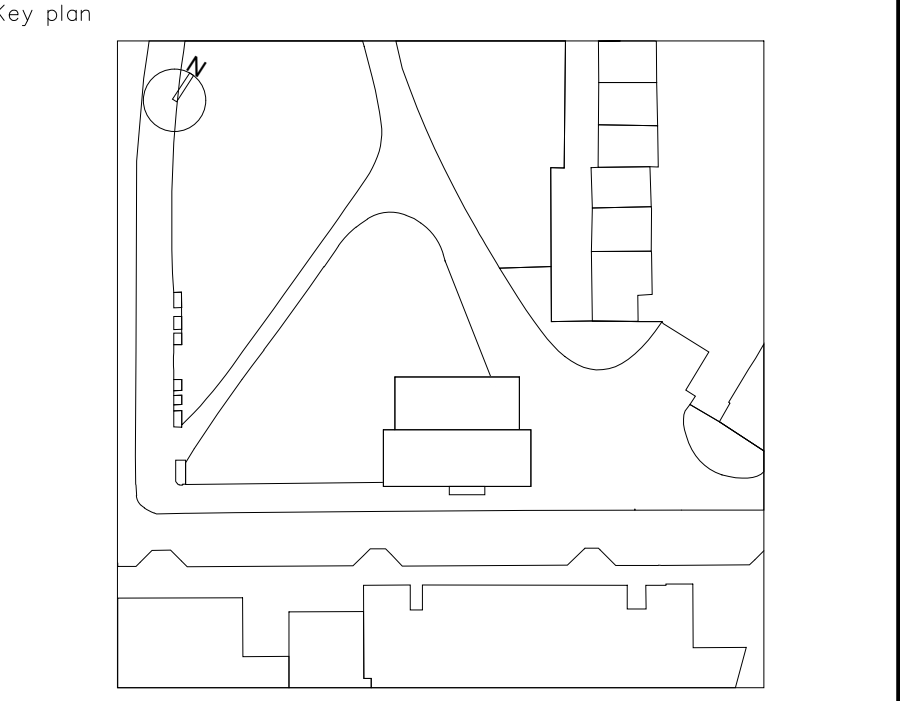

Project No.      Lot No.

**bluesteel**  
EXCELLENCE FOR ARCHITECTURE  
Via Vittorio Veneto, 15 - 31014 San Martino di Colle Umberto (TV) Italy  
Phone: 0438-500103 - Fax: 0438-500498

Title  
**WEST ELEVATION**

Drawn by <b>A.Zanin</b>	Checked by <b>D.Da Re</b>	Approved by <b>L. De Noni</b>
Scale (A0 size) <b>1:250</b>	First date of issue <b>26.10.2020</b>	

Status <b>-</b>	Drawing No. <b>0182-1023-01</b>	Revision No. <b>04</b>
--------------------	------------------------------------	---------------------------

DIVULGATION AND REPRODUCTION FORBIDDEN BY LAW