

REV	REVISION DETAILS	DATE	DRW	CHK
P1	GARDEN AREA REVISION	06.01.22	KAA	RFL
P2	BIKE STORE AND BINS ADDED TO PLAN	25.01.22	KAA	RFL

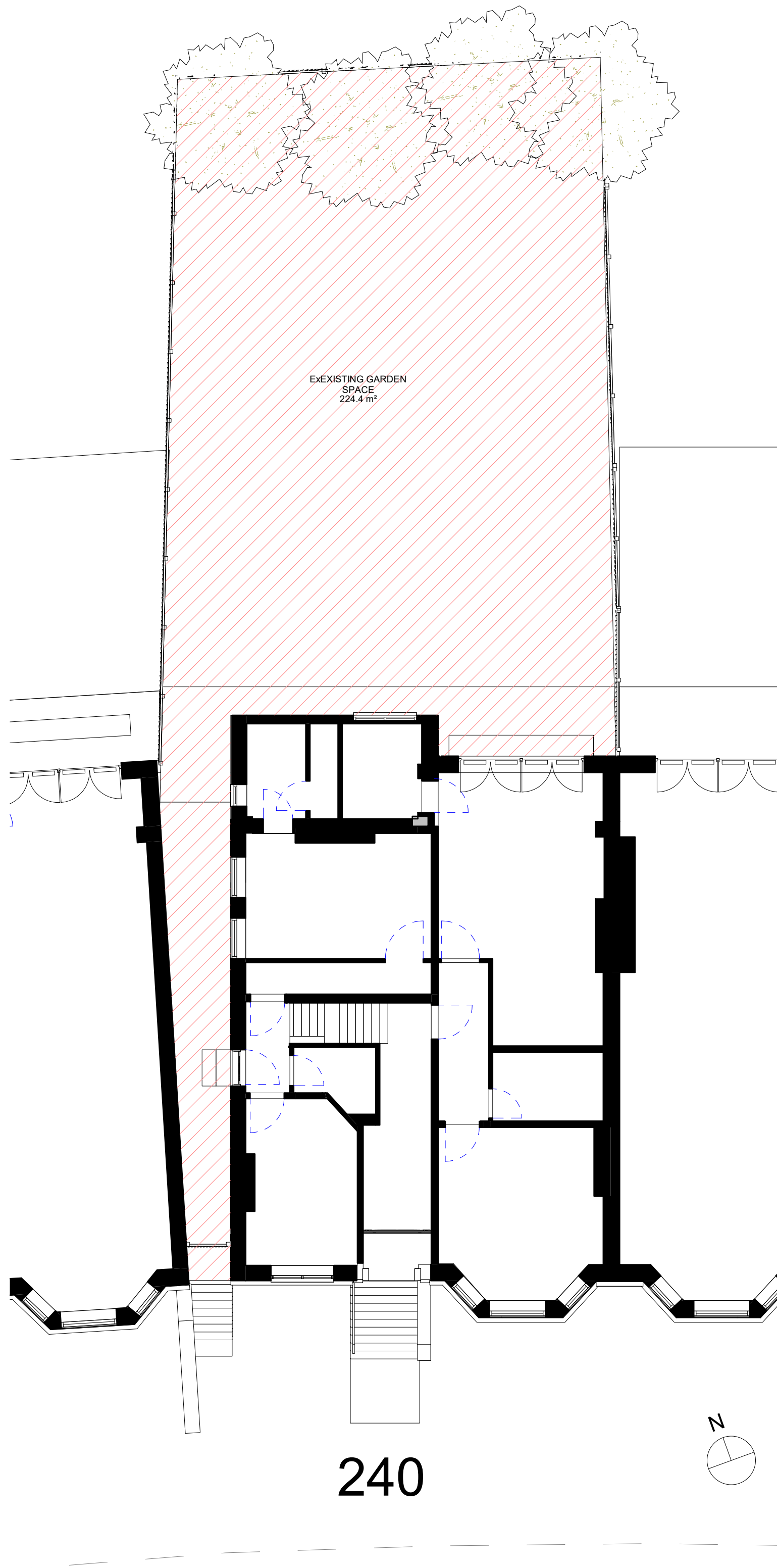

1 00 -Ground Floor - Garden Area - Existing
1 : 100

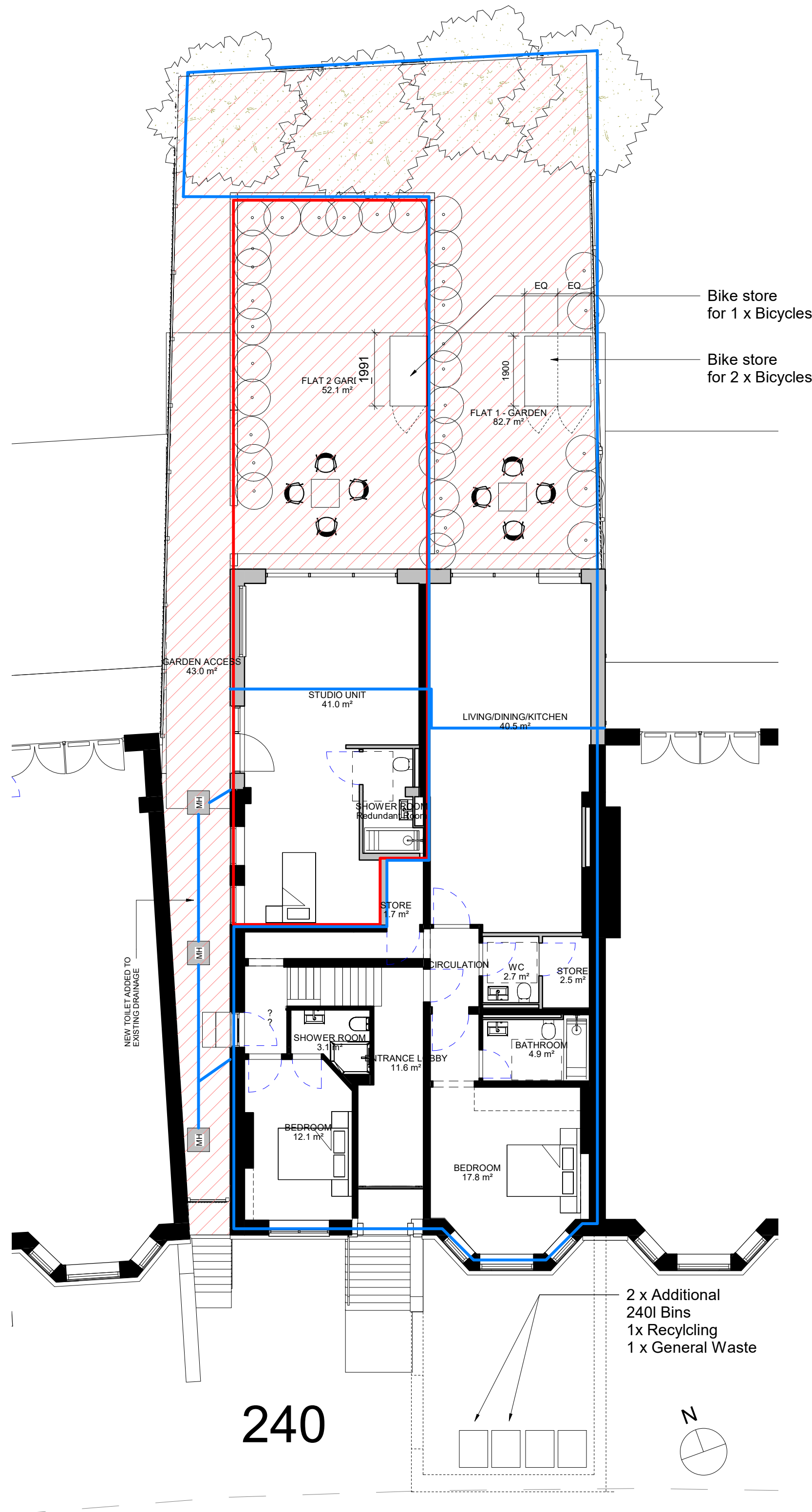

2 00 -Ground Floor - Garden Area - Proposed
1 : 100

PROJECT: 240 Finchley Road
PROJECT ADDRESS: 240 Finchley Road, NW3 6DJ

CLIENT: RF LDN LIMITED
PROJECT NUMBER: 0113

DRAWING NAME: Existing and Proposed Garden Layout
SUITABILITY: PLANNING

DRAWING NUMBER: 0113-KAA-XX-00-DR-A-0110-P1-P2

SCALE: 1 : 100
APPROVED BY: KAA

FIRST ISSUE DATE: 05.01.22
DRAWN BY: KRA

General Notes
Do not scale from drawings. All dimensions must be checked on site and discrepancies verified with the Architect prior to construction. Unless shown otherwise all dimensions are to be to structural surfaces and are in mm.

Unless shown refer to internal door schedule for door sizes.
Door openings to be set out to give full specified architrave either side.
To be read in conjunction with all relevant Architects', Services and Structural Engineers' drawings.

For all structural details and information refer to Structural Engineers drawings.
For all mechanical and electrical information refer to M&E consultants drawings and information unless shown otherwise.

Any discrepancies between drawings to be reported immediately to the architect as once built on site responsibilities are therefore withdrawn. Refer to drawing number for details and correspondence.

KA—A
kristofer adelaide architecture Ltd.
14a Iliffe Yard
London SE17 3QA

studio@ka-a.co.uk
+44 (0) 7889397311

(c) - Kristofer Adelaide Architecture.
Registered Company based in England and Wales (No.10782421)