

# Proposed Elevations

Replacement and relocation of existing rooflight with new conservation style rooflight

Enlarged dormer clad in lead or zinc with new timber framed sash window

New timber framed sash windows throughout

Rebuilt dormer clad in lead or zinc with new timber framed sash window

**GENERAL NOTES:**

This drawing is to be read in conjunction with the contract specification, the engineer's drawings and specification, and where appropriate the drawings and specifications prepared by relevant sub contractors.

All works are to be undertaken in accordance with the Building Regulations and the latest British Standards and Codes of Practice. The contractor must obtain Building Control permissions as necessary and appropriate.

All proprietary materials and products are to be used strictly in accordance with the manufacturers recommendations.

**IF IN DOUBT - ASK!**

Printed correctly this line will measure 50mm @ A3 size

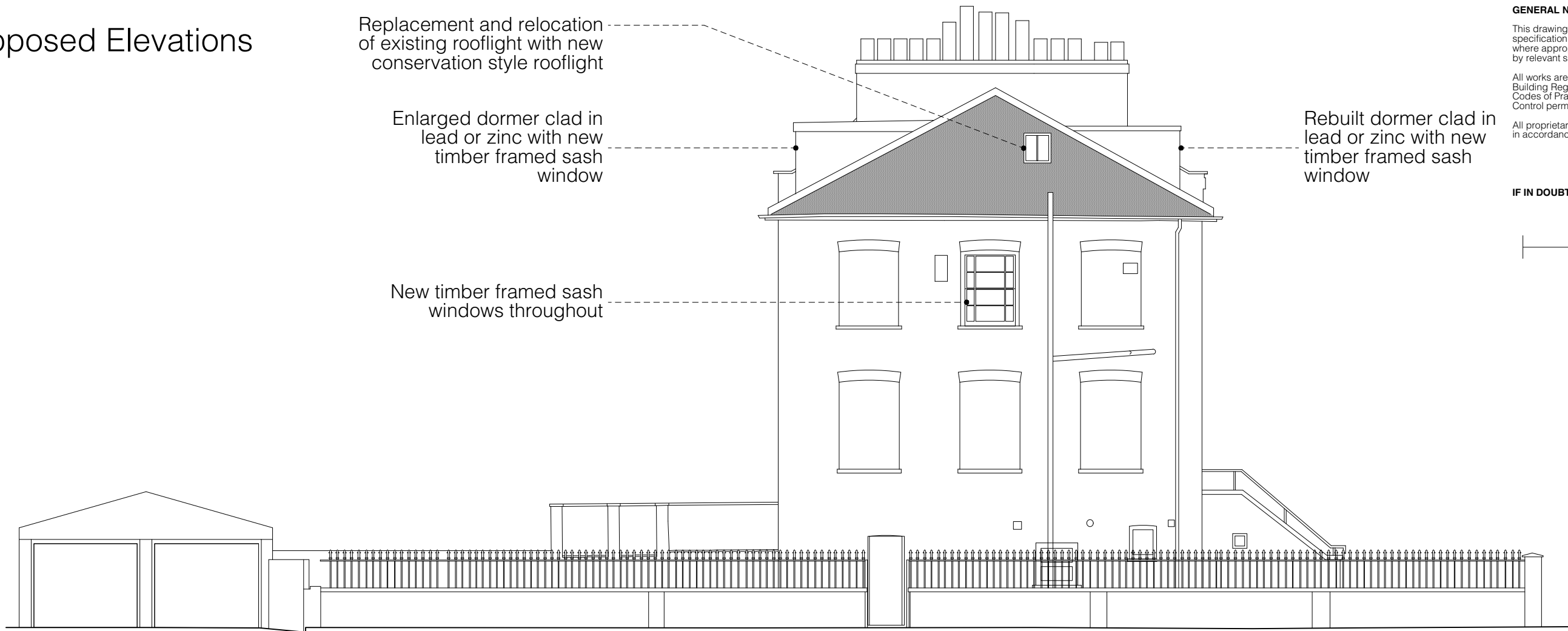

SIDE ELEVATION to Rochester Square 1:100

Rebuilt dormer clad in lead or zinc with new timber framed sash window

London stock brick walls

New timber framed sash windows throughout

Painted stucco door surround repaired and repainted



FRONT ELEVATION to Stratford Villas 1:100

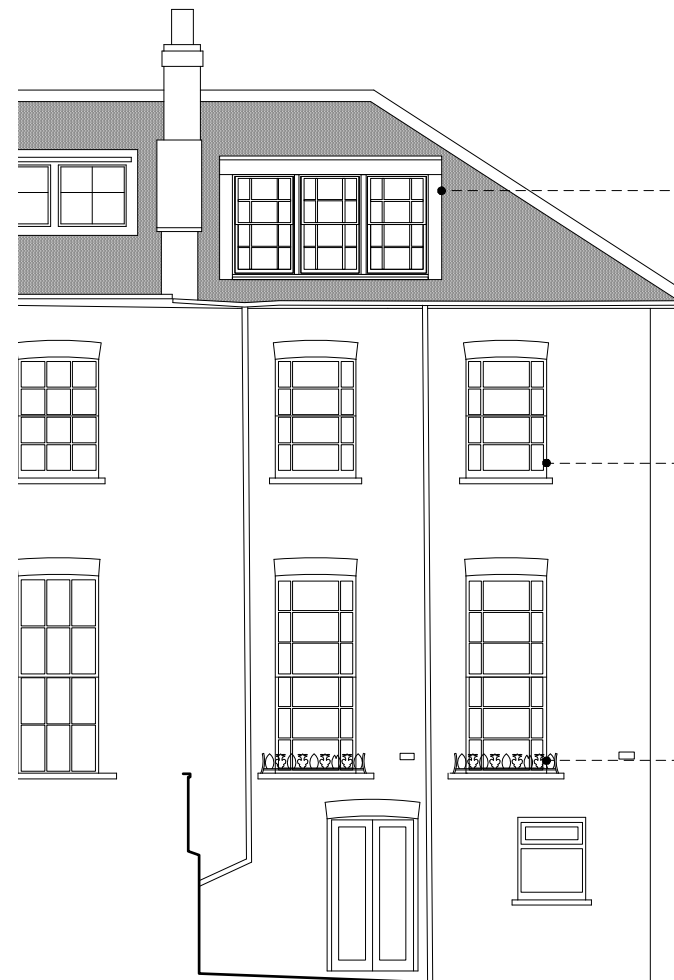

REAR ELEVATION to garden 1:100

Rebuilt dormer clad in lead with new timber framed sash window

New timber framed sash windows throughout

Restored ironwork

0 1 2 3 4 M @1:100

A	25/1/22	Error on rear dormer corrected
REV	DATE	DESCRIPTION

**TIMOTHY SMITH & JONATHAN TAYLOR LLP**  
Architects

85 Second Avenue • London • E12 6EN  
www.smithandtaylorllp.com • info@smithandtaylorllp.com  
020 7241 1494

**PROJECT:** Stratford Villas

**PROJECT ADDRESS** 7 Stratford Villas  
Camden  
London NW1 9SJ  
**CLIENT** Rose Davey & Joe Lewis

**DRAWING TITLE** Proposed Elevations\_A3

PROJECT No.	DRAWING No.	REVISION
253	253 P-11.A	

**DRAWN:** TS  
**CHECKED:** JT  
**ISSUE:** PLANNING

**SCALE:** 1:100@A3 /as noted  
**DATE:** 25/1/22

CAD FILENAME: Filename