

PROPOSED WEST FACING ELEVATION

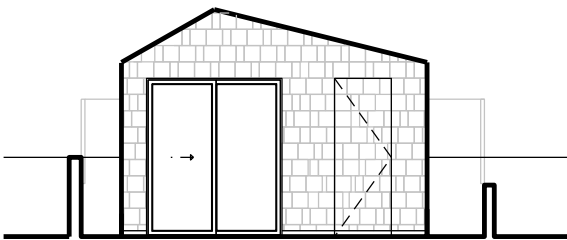

PROPOSED NORTH FACING ELEVATION

GARDEN STUDIO

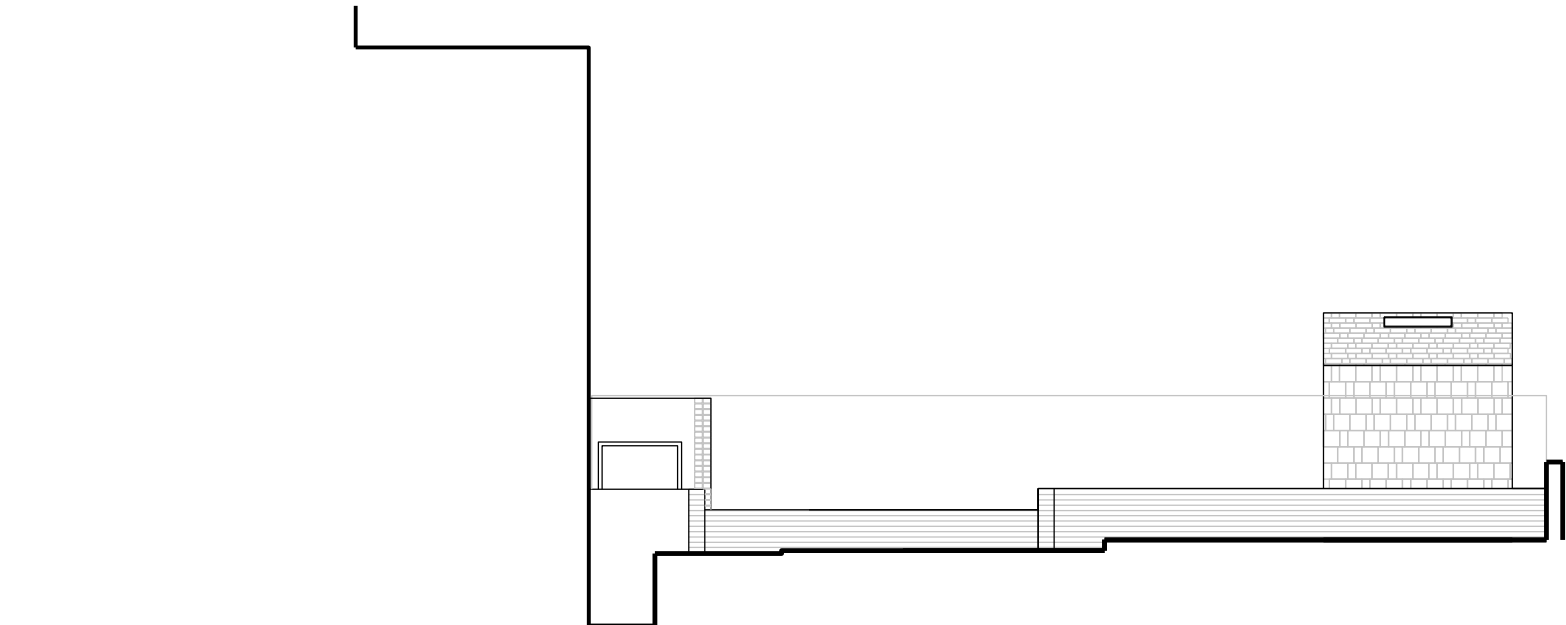

PROPOSED WEST FACING ELEVATION

VIEW FROM NO. 11 GAISFORD STREET

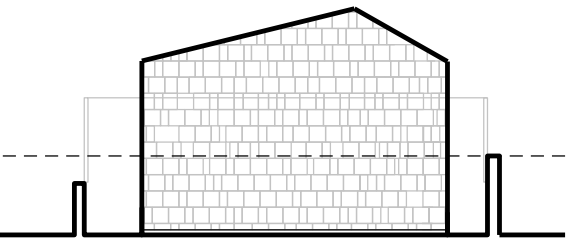

GARDEN STUDIO - PROPOSED SOUTH FACING ELEVATION

VIEW FROM PATSHULL ROAD GARDENS

0 5m
SCALE

NOTE
Drawing to be read in conjunction with all other design team information.
This drawing is copyright of LVH Architects Ltd.
Do not scale from this drawing.
All dimensions and levels are subject to full site verification by the contractor and such dimensions are to be his responsibility.
Report all drawing errors, omissions discrepancies to the architect.

DISCLAIMER
This document may be issued in an editable digital CAD format to allow others to use it as background information to make alterations and/or additions.
In that instance a PDF version will also be issued as a record of the original file.
It is for those parties making such alterations and/or additions to ensure they make use of current information.

LVH Architects accepts no liability for either: any such alterations and/or additions to the background information by others; or any other changes made to the architectural content of the background information made by others.

A REV	25/01/22 DATE	UPDATED FOR PLANNING DESCRIPTION
Project 13a Gaisford Street, London NW5		
Client Luci Noel & Malcolm Wells		
Date 09/06/2021		Scale 1:100 @ A3
Drawing Status PLANNING		
Drawing Name Proposed Elevations West & Garden Studio Elevations		
Drawing Number 1021_200_012 Rev A		

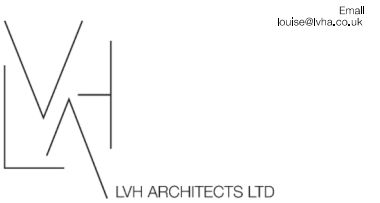

LVH Architects Ltd is a company registered in England and Wales.
Company Registration Number 10375486, LVH Architects Ltd, 68 Leighton Road, London NW5 2QE
Louise Victoria Humphreys is a registered Architect, 4666 registration number: 07716704
RIBA Chartered Member, Membership Number: 12397376