

EXISTING
GROUND FLOOR
1:100

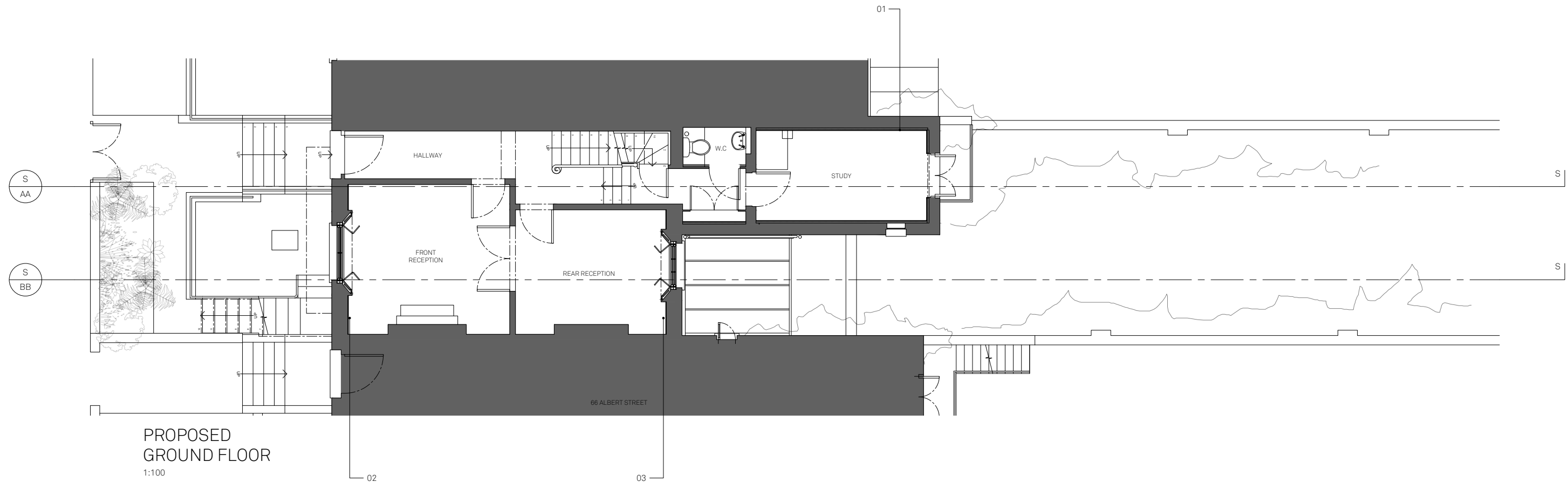

PROPOSED
GROUND FLOOR
1:100

1. 60MM WOODWOOL INSULATION WITH PLASTER PROVIDING BREATHABLE INSULATION. NO PERIOD FEATURES IN THIS ROOM
2. 16MM THERMABLOCK AEROGEL HIGH PERFORMANCE INSULATION. SKIRTING BOARDS REMOVED THEN FIXED ON TOP OF INSULATION
3. 16MM THERMABLOCK AEROGEL HIGH PERFORMANCE INSULATION. SKIRTING BOARDS REMOVED THEN FIXED ON TOP OF INSULATION

21/01/22 AS/BR PLANNING - first issue
REV DATE DRAWN/CHK DESCRIPTION



Scale 1:100 @ A3



North

Do not scale for construction. Use figured dimensions only. All discrepancies to be verified with architect prior to ordering or construction/execution. Confirm all setting out with architect prior to construction. Drawing to be read in conjunction with all other documents. Copyright Architecture for London.

Architecture for London
3-5 Bleeding Heart Yard
London EC1N 8SJ
020 3637 4236
architectureforlondon.com