

EXISTING
FIRST FLOOR
1:100

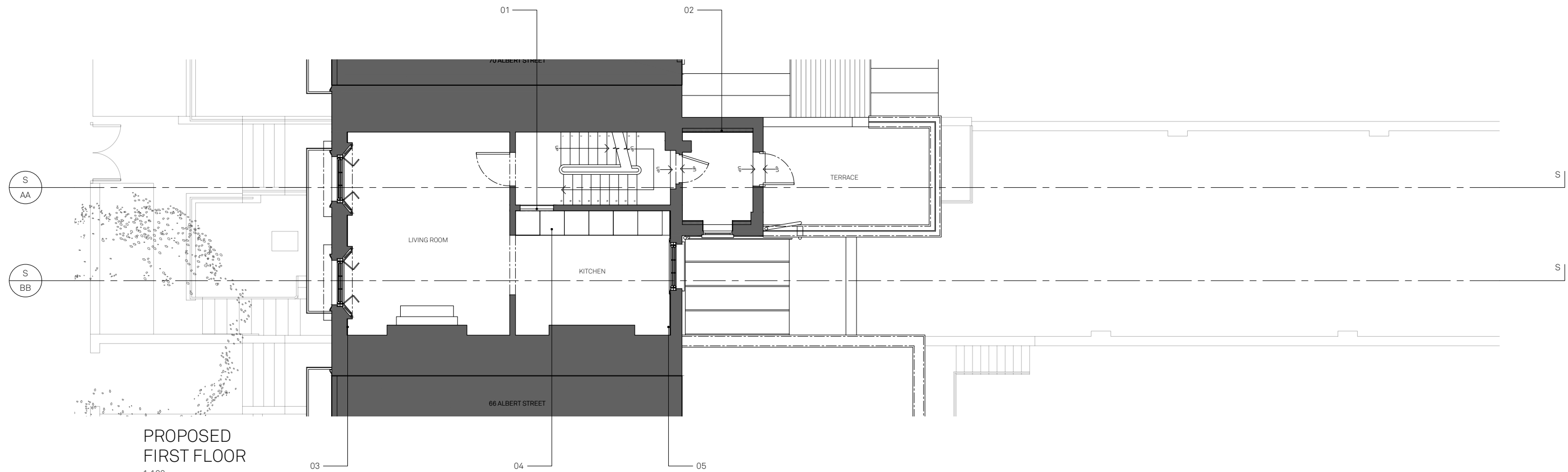

PROPOSED
FIRST FLOOR
1:100

- 1. DOOR FIXED IN PLACE
- 2. 60MM WOODWOOL INSULATION WITH PLASTER PROVIDING BREATHABLE INSULATION. NO PERIOD FEATURES IN THIS ROOM
- 3. 16MM THERMABLOCK AEROGEL HIGH PERFORMANCE INSULATION. SKIRTING BOARDS REMOVED THEN FIXED ON TOP OF INSULATION
- 4. NEW KITCHEN LOCATION (PREVIOUSLY 3RD FLOOR). JOINERY TERMINATES BEFORE CEILING TO PRESERVE CORNICING
- 5. 16MM THERMABLOCK AEROGEL HIGH PERFORMANCE INSULATION. SKIRTING BOARDS REMOVED THEN FIXED ON TOP OF INSULATION

21/01/22 AS/BR PLANNING - first issue
REV DATE DRAWN/CHK DESCRIPTION

68 ALBERT STREET
GA101 rev- EX PR 1ST FLOOR
21059_LISTED BUILDING CONSENT_Published 24/01/22



Scale 1:100 @ A3



North

Do not scale for construction. Use figured dimensions only. All discrepancies to be verified with architect prior to ordering or construction/execution. Confirm all setting out with architect prior to construction. Drawing to be read in conjunction with all other documents. Copyright Architecture for London.

Architecture for London
3-5 Bleeding Heart Yard
London EC1N 8SJ
020 3637 4236
architectureforlondon.com

**Architecture
for London.**