

EXISTING
LOWER GROUND FLOOR
1:100

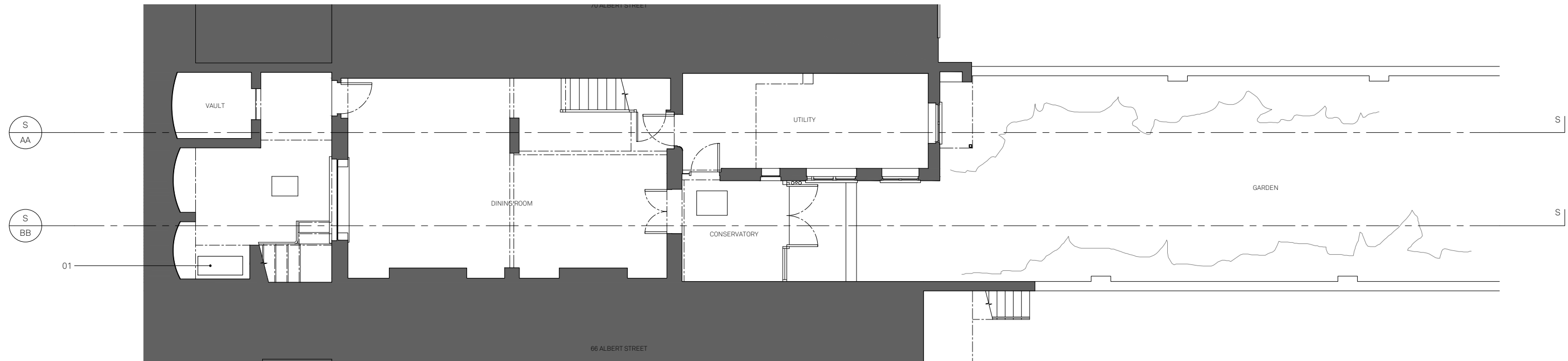

PROPOSED
LOWER GROUND FLOOR
1:100

1. AIR SOURCE HEAT PUMP (UNDER STAIRS NOT VISIBLE FROM STREET)

21/01/22 AS/BR PLANNING - first issue
REV DATE DRAWN/CHK DESCRIPTION

68 ALBERT STREET
GA099 rev- EX PR LG FLOOR

21059 _ LISTED BUILDING CONSENT _ Published 24/01/22

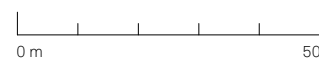

Scale 1:1250 @ A3



North

Do not scale for construction. Use figured dimensions only. All discrepancies to be verified with architect prior to ordering or construction/execution. Confirm all setting out with architect prior to construction. Drawing to be read in conjunction with all other documents. Copyright Architecture for London.

Architecture for London
3-5 Bleeding Heart Yard
London EC1N 8SJ
020 3637 4236
architectureforlondon.com

**Architecture
for London.**