

SIDE ELEVATION AS PROPOSED

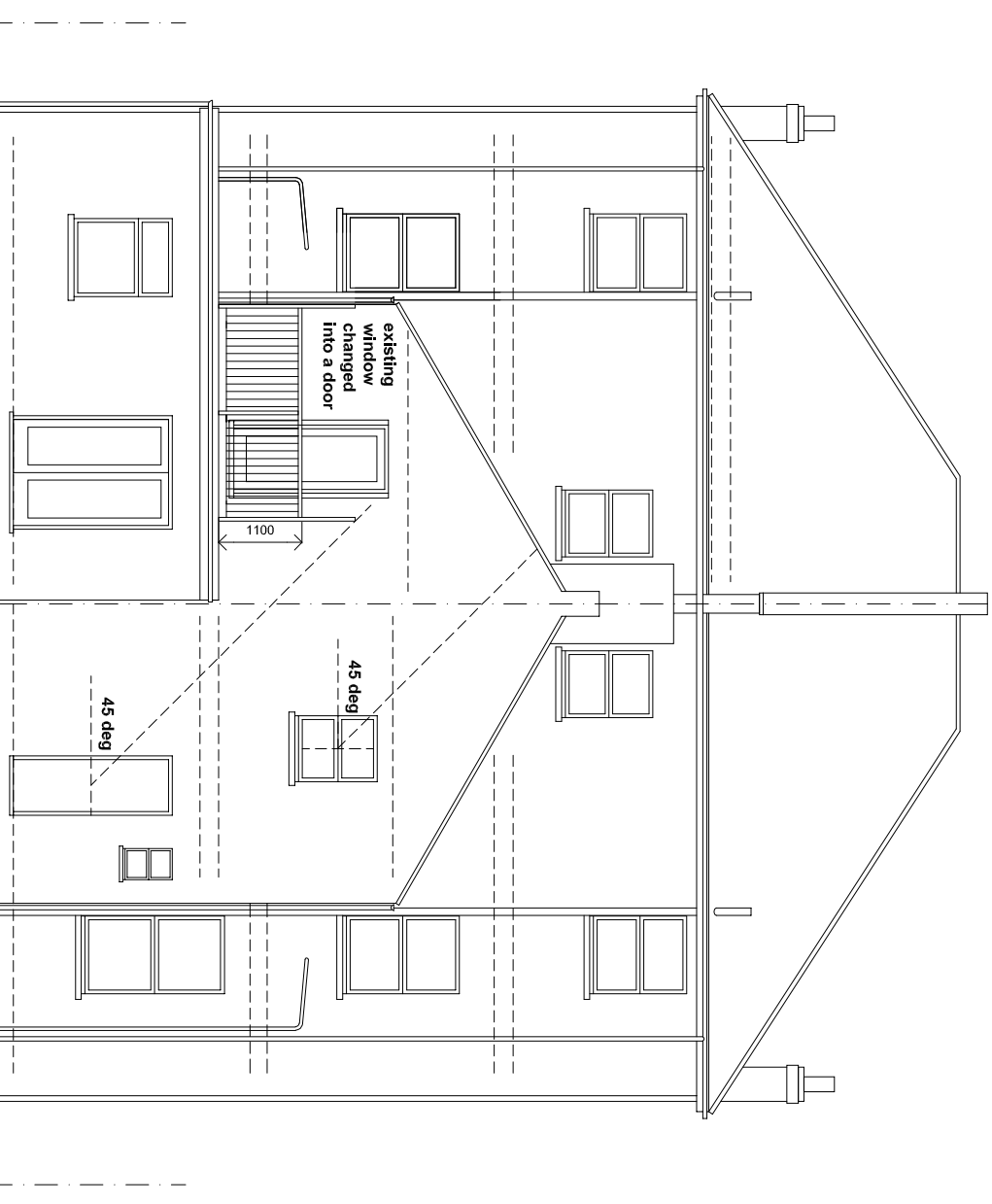
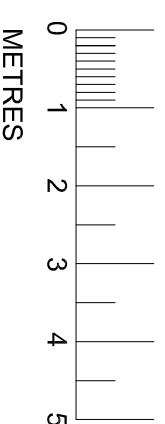

REAR ELEVATION AS PROPOSED

REV D - FOOTPRINT OF TERRACE REDUCED RR JAN 21ST 2022
 REV C - FOOTPRINT OF TERRACE REVISED RR JAN 19TH 2022
 REV B - 45 DEGREE LINE ADDED TO NO.19 RR JAN 5TH 2022
 REV A - ROOF TERRACE AMENDED RR JAN 5TH 2022

PROPOSED ROOF TERRACE AT
 17 FORDWYCH ROAD
 LONDON NW2 3TN
 DRAWING NO.23 REV D

ELEVATIONS AS PROPOSED 1:100 @ A3

PLANNING APPLICATION DRAWN RR 02.09.21

RICHARD ROBINSON RIBA
 RR ARCHITECTS
 3 PACIFIC COURT
 RIVERSIDE
 SHOREHAM BY SEA BN43 5RW
 01273 452 634 07860 632 542
 E-MAIL richard@rr-architects.co.uk

