

**GROUND FLOOR PLAN  
AS PROPOSED**

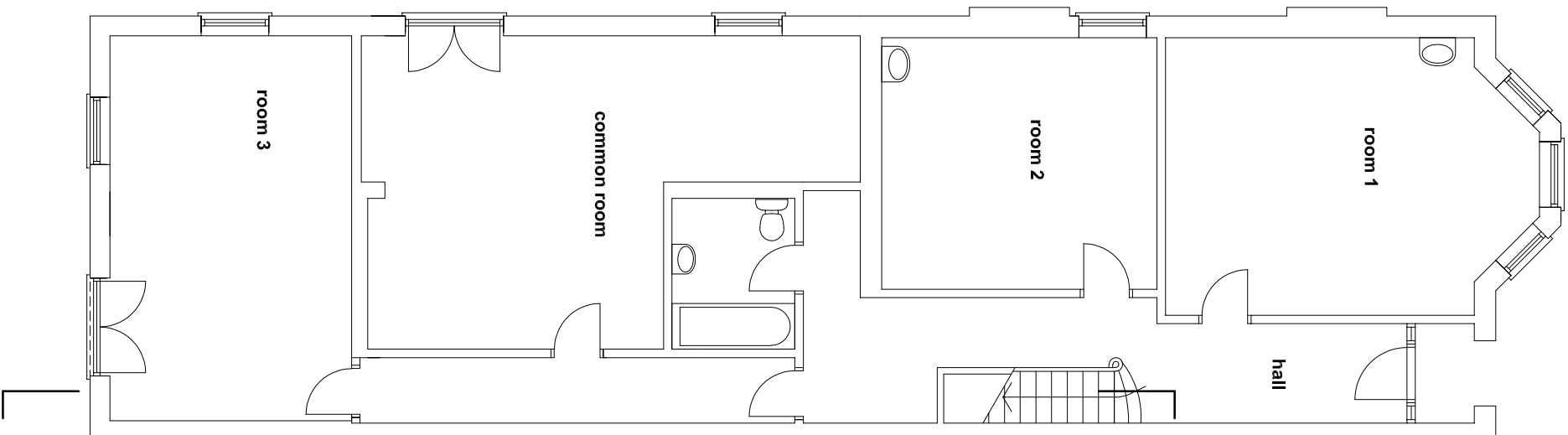

**FIRST FLOOR PLAN  
AS PROPOSED**

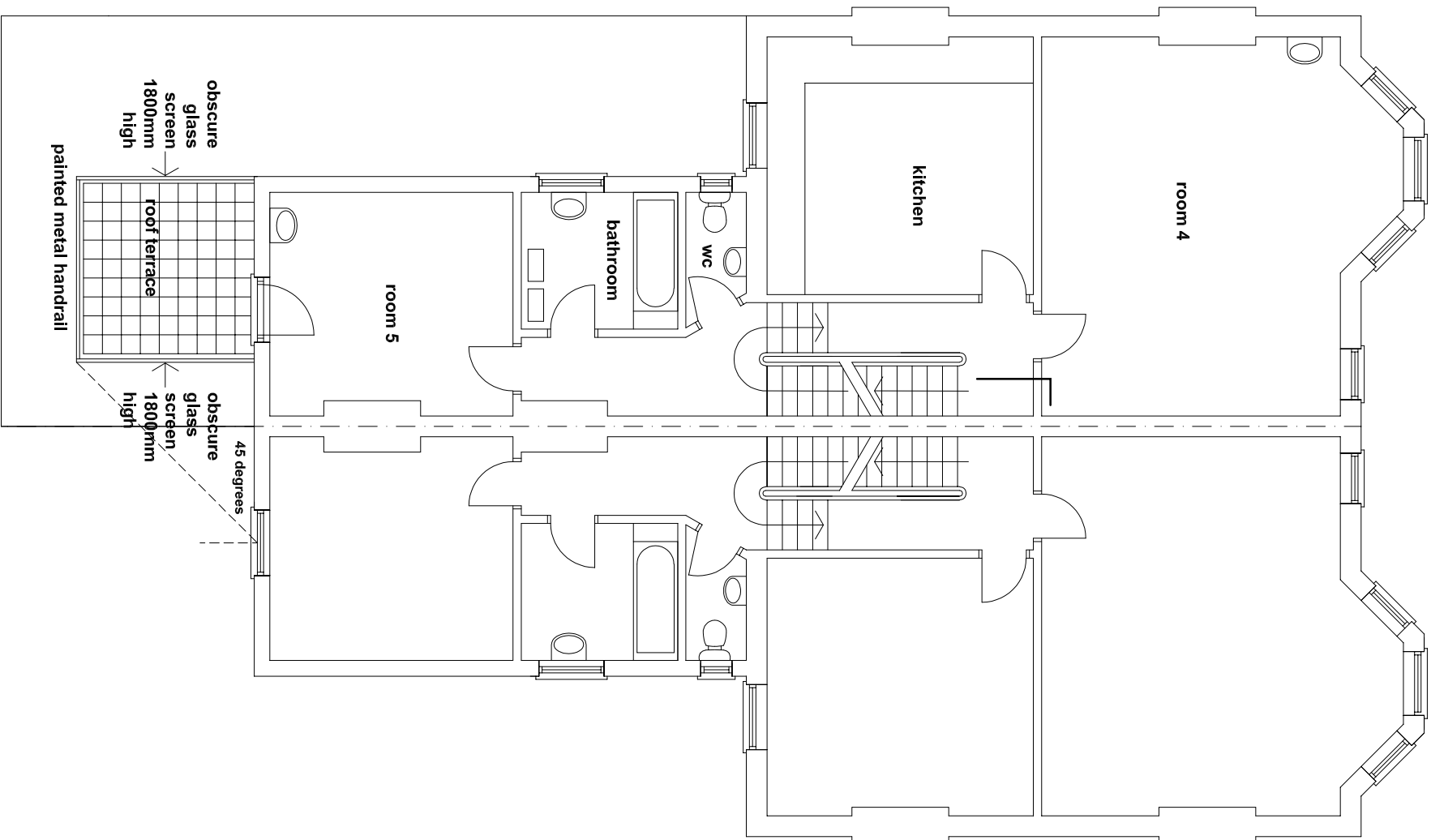

**SECOND FLOOR PLAN  
AS PROPOSED**

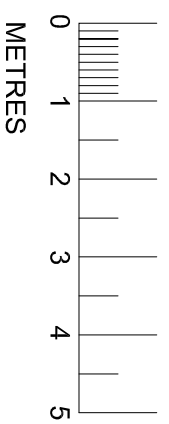
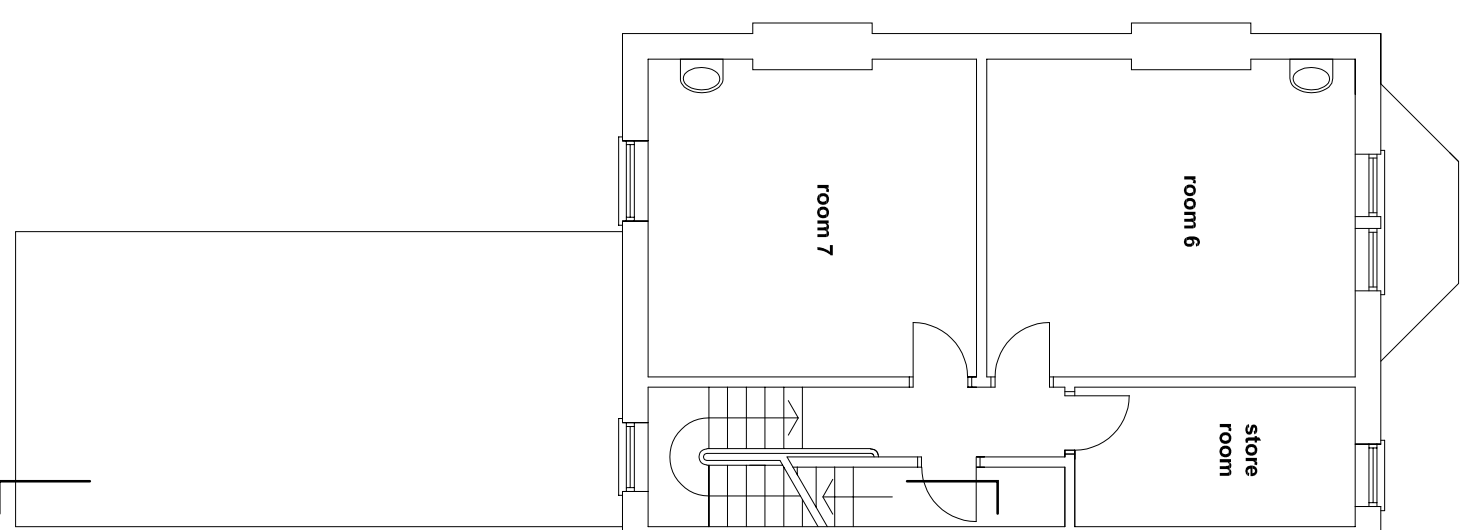

REV D - FOOTPRINT OF ROOF TERRACE REDUCED	RR	JAN 21ST 2022
REV C - FOOTPRINT OF ROOF TERRACE REVISED	RR	JAN 19TH 2022
REV B - 45 DEGREE RULE AMENDMENT	RR	JAN 12TH 2022
REV A - ROOF TERRACE AMENDED	RR	JAN 5TH 2022

**PROPOSED ROOF TERRACE AT**  
17 FORDWYCH ROAD  
LONDON NW2 3TN

**PLANS AS PROPOSED**  
1:100 @ A3

**PLANNING APPLICATION**  
DRAWN RR 02-09-21

**RICHARD ROBINSON RIBA**  
RR ARCHITECTS  
3 PACIFIC COURT  
RIVERSIDE  
SHOREHAM BY SEA BN43 5RW  
01273 452 634 07860 632 542  
E-MAIL richard@rr-architects.co.uk

