

**Walls:**

- 53 mm Gyproc ThermaLine PIR board with integral vapour control layer
- Rockwool insulation within treated timber studframework, studwork restrained to existing walls using ss angle fixings plug/screw fixed into brickwork joints
- 50mm ventilated space
- existing brickwork walls

**Floor:**

- floor finish (carpet / vinyl / lioleum)
- 18mm WBP plywood floor
- VCL membrane
- 75 mm PIR insulation within treated timber joists @400 mm centers supported on adjustable height plastic cradled supports (Mesa support or equal)
- 100 x 50 C24 treated sw joists
- 50mm ventilated space
- existing floor (various finish)

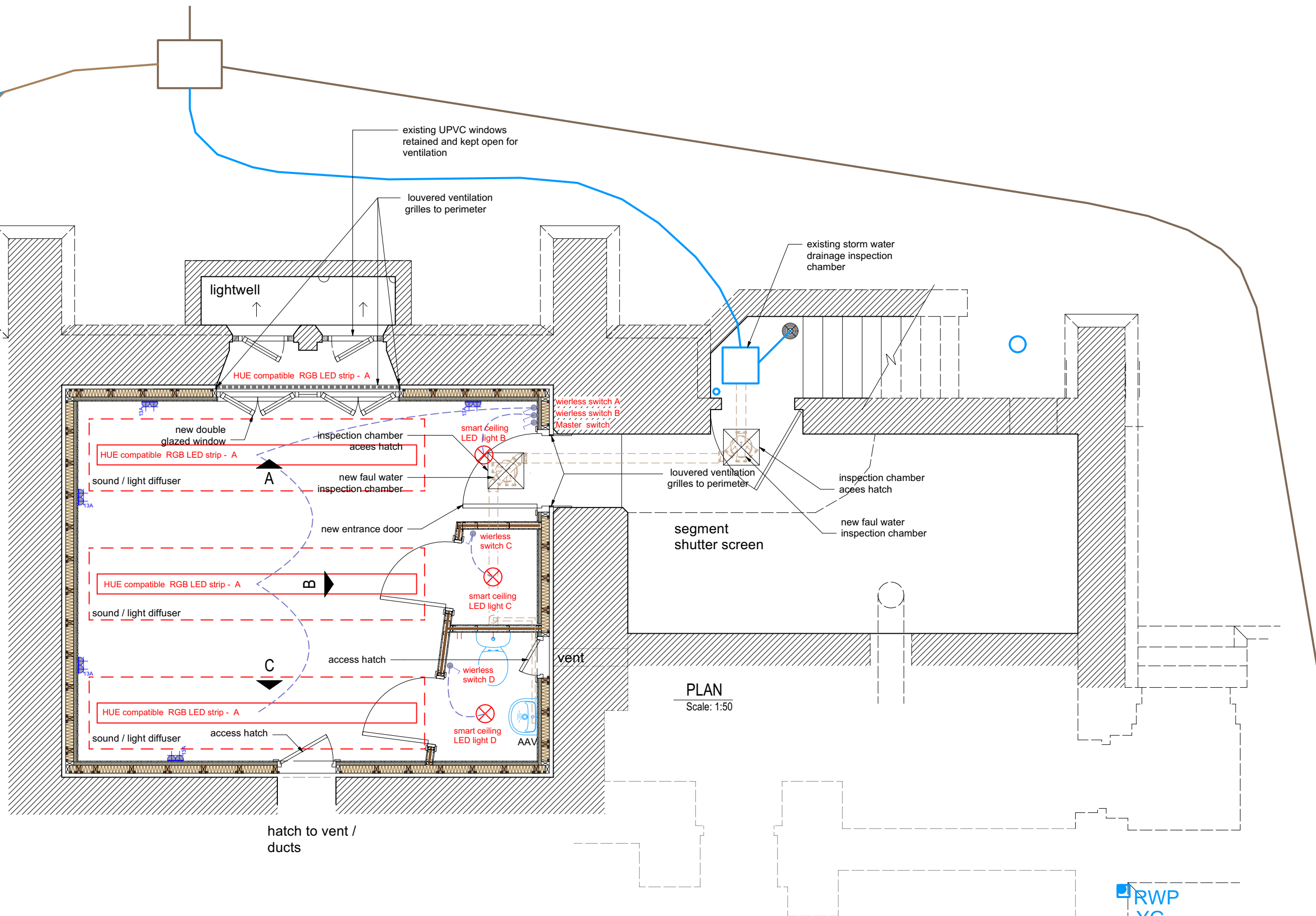

C 19/01/2022 Amendments following comments from Conservation Officer - Glazed canopy to lightwell omitted  
B 10/12/2021 Lighting schematic plan added  
A 30/11/2021 Amendments following comments from the Client

**RYAN  
BUNCE & CO**  
Chartered Building Surveyors | Project Managers | Land Agents

**LONDON**  
181 Union Street,  
Southwark, SE1 0LN

T 01256 701176  
www.ryanbunce.co.uk  
email: info@ryanbunce.co.uk

**HAMPSHIRE**  
Rose Cottage, The Bury  
Odiham, RG29 1NB

PROJECT  
**Rosslyn Hill Chapel**  
3 Pilgrim's Pl, London NW3 1NG

DRAWING TITLE  
**CRYPT PLAN AS PROPOSED**

File name: Rosslyn Hill Chapel Crypt REV A v2022.vwx

Printed on: 05/10/2021

CLIENT  
**Rosslyn Hill Chapel**

DATE  
05/10/2021

SCALE  
1:50

DRAWN BY

**RICS**

DRAWING NO  
**J239 / 04**

REV  
**C**