Tree Id No	Tree Species	Stem Diam (mm)	Stem No	Tree Hgt (m)	Ult Hgt (m)	Crown Height N, E, S, W (m)				FSB Hgt (m)	FSB Dir	Life Stage	Life Exp	BS 5837 Cat Pre	Canopy Spread N, E, S, W (m)				Phys & Struct Condition	Comments	Recommended Work	RPA Annex D (m)
T 1	Cabbage palm, *Cordyline australis*	80, 140	2	6	6	6	6	4	6	-	-	EM	10+	C1	1	1	3	3	P Good, S Fair	Twin stemmed with on stem leaning out towards the south west.	No Action Required at this time (NAR).	1.8
T 2	Lime, *Tilia europaea*	360	1	14	14	2	2	2	2	-	-	D	<10	U	2	3	2	3	P Good, S Fair	Dead tree	Remove	N/A
T 3	Lime, *Tilia europaea*	160, 240	2	12	12	2	2	2	2	-	-	EM	<10	U	2	3	3	3	P Good, S Fair	Nearly dead	Remove	N/A
T 4	Cherry laurel, *Prunus lauroceras us*	50#	6	4	4	2	2	2	2	-	-	EM	10+	C1	4	2	4	2	P Good, S Fair	Maintained as a hedge.	NAR	1.5
T 5	Cabbage palm, *Cordyline australis*	120	1	6	6	5	5	5	5	-	-	EM	10+	C1	0.5	0.5	0.5	0.5	P Good, S Fair	Leaning to the east. Avoid this stem with the tree protection fencing.	NAR	1.5
T 6	Lime, *Tilia europaea*	370	1	12	12	4	4	4	4	-	-	EM	20+	B1	5	5	5	5	P Good, S Fair	Lapsed pollard from 2m, with high pollard at around 10m. Epicormic growth at 2m and 10m.	NAR	4.5
T 7	Lime, *Tilia europaea*																			Removed since the initial tree survey was undertaken.		
T 8	Lime, *Tilia europaea*	300	1	12	12	4	4	4	4	-	-	EM	20+	B1	5	5	5	5	P Good, S Fair	In adjacent garden. Lapsed pollard from 2m, with high pollard at around 10m. Epicormic growth at 2m and 10m.	NAR	3.6
T 9	Rowan, *Sorbus aucuparia*	80#	1	5	10	4	4	4	4	-	-	SM	10+	C1	1	2	2	2	P Good, S Good	Small tree	Cut back to the site boundary	N/A
T 10	Apple, *Malus domestica*	180	1	5	5	2	6	2	2	3	W	M	10+	C1	2	0	4	4	P Good, S Fair	Main stem has been removed at 1.3 m since initial tree survey. Stem decay on main	NAR	2.1
T 11	Pear, *Pyrus sp.*	310	1	8	8	2.5	2.5	2.5	2.5	-	-	EM	10+	C2	2	0	4	4	P Good, S Fair	Minor localised cavities on trunk.	NAR	3.6

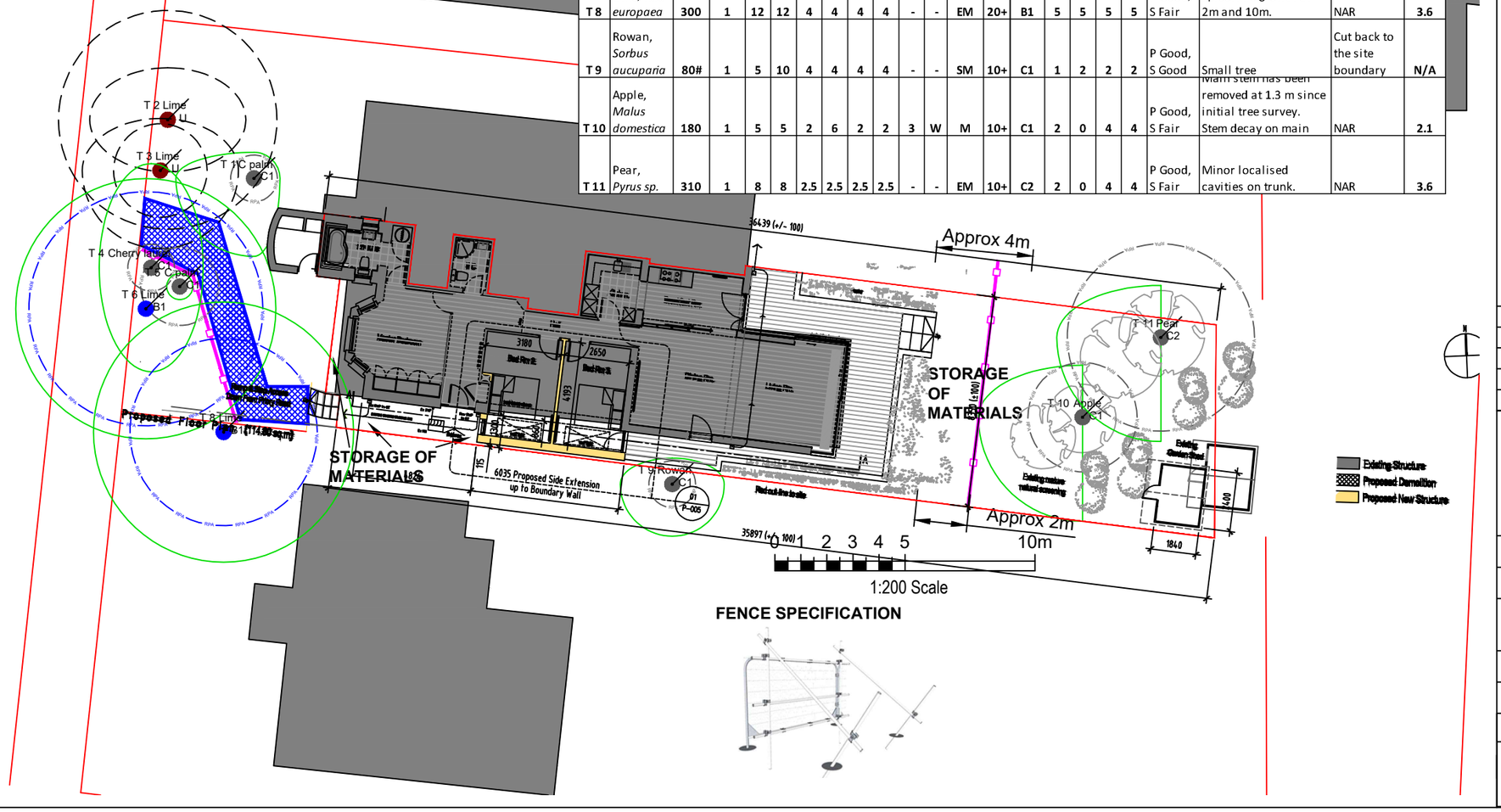

FENCE SPECIFICATION

Legend:

- CATEGORY A TREE
- CATEGORY B TREE
- CATEGORY C TREE
- CATEGORY U TREE
- ROOT PROTECTION AREA (RPA) Coloured by Tree Category
- MODIFIED ROOT PROTECTION AREA (MRPA)
- CROWN SPREAD
- TREE TO BE REMOVED
- PROTECTIVE FENCING
- TEMPORARY GROUND PROTECTION
- "NO-DIG" CONSTRUCTION
- CEZ CONSTRUCTION EXCLUSION ZONE
- NEW TREE
- SOIL TEST
- SHADE (CURRENT)
- SHADE (FUTURE)
- LOW BRANCH DIRECTION
- HAND- DIG EXCAVATION

Notes:

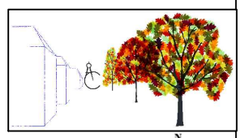

Arbor Cultural Ltd.

Providing Expertise on Your Trees

36 Central Avenue, West Molesey, Surrey, KT8 2QZ

T 0333 577 5523 M 07899 984162

E: admin@arbor-cultural.co.uk W: www.arbor-cultural.co.uk

Client: Mr Karl Noonan

Project: Flat 2, 68 Priory Road, Camden, London, NW6 3RE

Title: TREE CONSTRAINTS PLAN
TREE PROTECTION PLAN

Date: 17/01/22 Scale: 1:200 Original Paper Size: A3

Drawn: IST Checked: N/A Job Ref: AC.2021.426

Drawing Number: TPP-01 Rev: A

Arbor Cultural Ltd *Providing Expertise on your Trees* https://arbor-cultural.co.uk