

NOTES:

1. Double glazed rooflight.
2. Green roof
3. New double glazed, timber sash window.
4. New metal double glazed, minimal sliding doors.
5. Glass juliette balustrade.
6. Brick cavity walls to match existing brick type.
7. New timber door to suit period of the original building
8. Render work repaired and repainted.
9. Existing and proposed manhole location subject to inspection and detailed design.

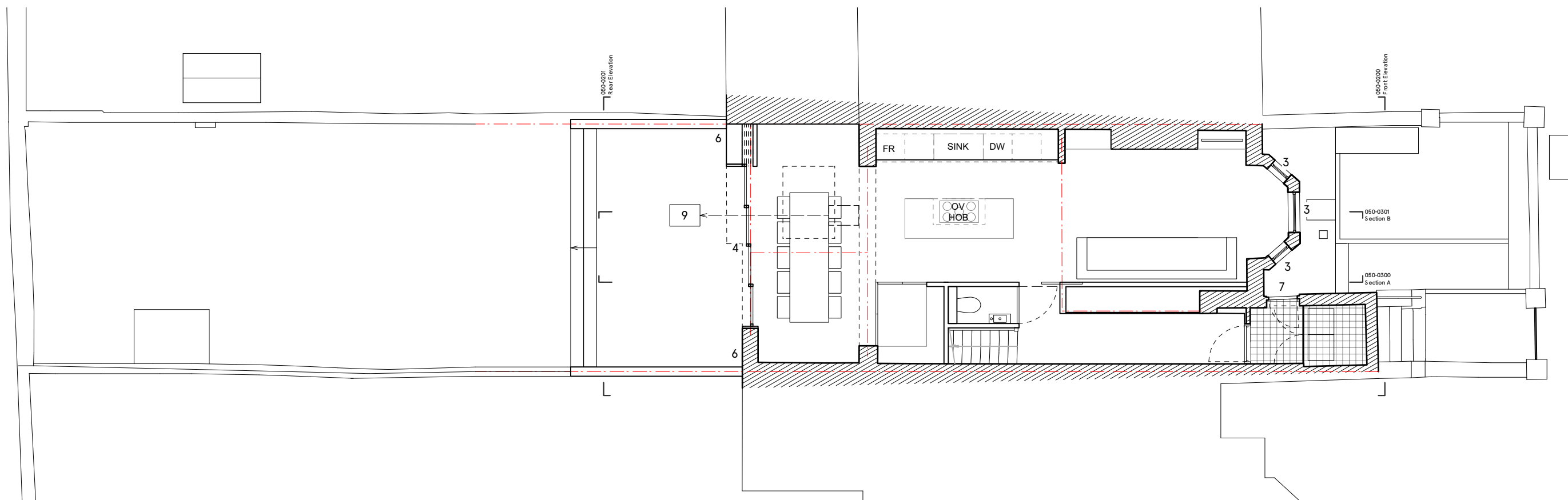

**Singh Fudge Architects**

Design Workspace  
15 Teddington Business Park  
London  
TW11 9BQ

t 02032898889  
www.singhfudge.com



rev. date comment

NOTES: Do not scale from this drawing. All dimensions to be confirmed on site. Architect to be informed of any discrepancies before any action is taken. This drawing is copyright © Singh Fudge Limited

project	76 A Gaisford Street
drawing	Proposed Block Plan
scale	1:100 @ ISO A3
status	Production
drawing no.	<b>050-0050</b>
revision	<b>B</b>

NOTES:

- 1. Double glazed rooflight.
- 2. Green roof
- 3. New double glazed, timber sash window.
- 4. New metal double glazed, minimal profile doors/window.
- 5. Internal glass juliette balustrade.
- 6. Brick cavity walls to match existing brick type.
- 7. New timber door to suit period of the original building
- 8. Render work repaired and repainted.
- 9. Existing and proposed manhole location subject to inspection and detailed design.

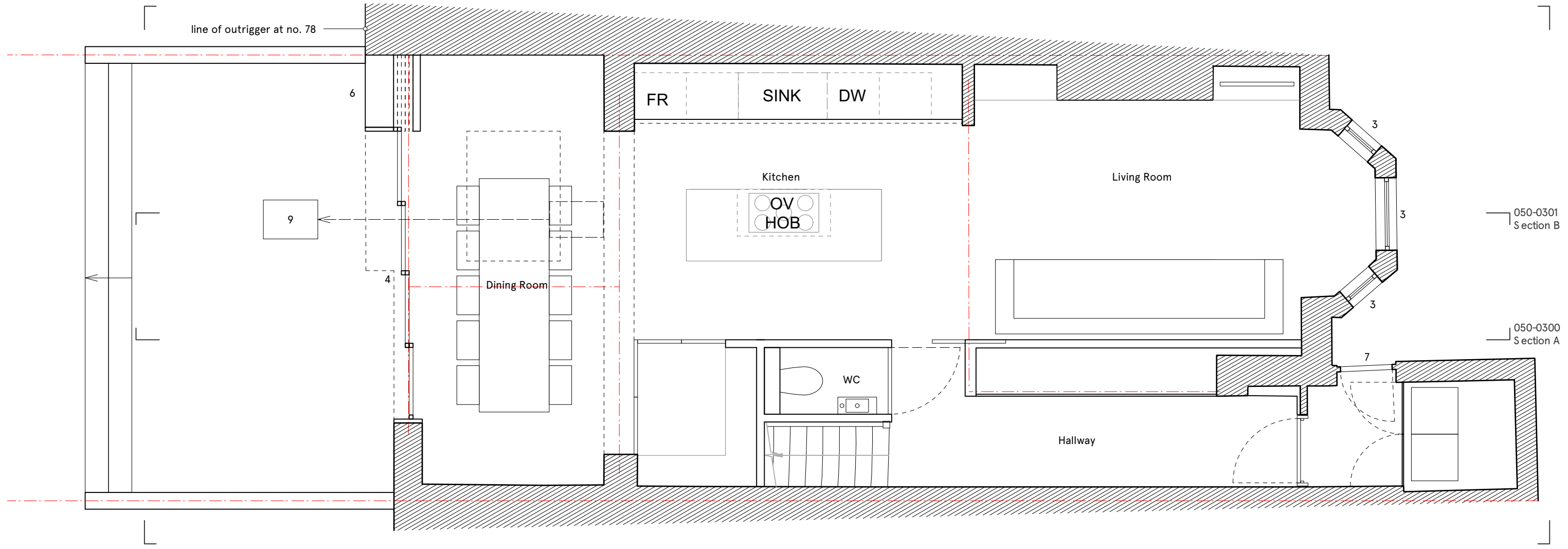

**Singh Fudge Architects**

Design Workspace  
 15 Teddington Business Park  
 London  
 TW11 9BQ

t 02032898889  
 www.singhfudge.com

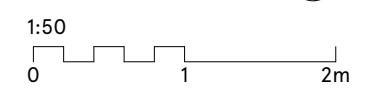

rev.	date	comment
NOTES: Do not scale from this drawing. All dimensions to be confirmed on site. Architect to be informed of any discrepancies before any action is taken. This drawing is copyright © Singh Fudge Limited		

project	76 A Gaisford Street
drawing	Proposed Lower Ground Floor Plan
scale	1:50 @ ISO A3
status	Production
drawing no.	<b>050-0100</b>
revision	B

NOTES:

- 1. Double glazed rooflight.
- 2. Green roof
- 3. New double glazed, timber sash window.
- 4. New metal double glazed, minimal profile doors/window.
- 5. Internal glass juliette balustrade.
- 6. Brick cavity walls to match existing brick type.
- 7. New timber door to suit period of the original building
- 8. Render work repaired and repainted.
- 9. Existing and proposed manhole location subject to inspection and detailed design.

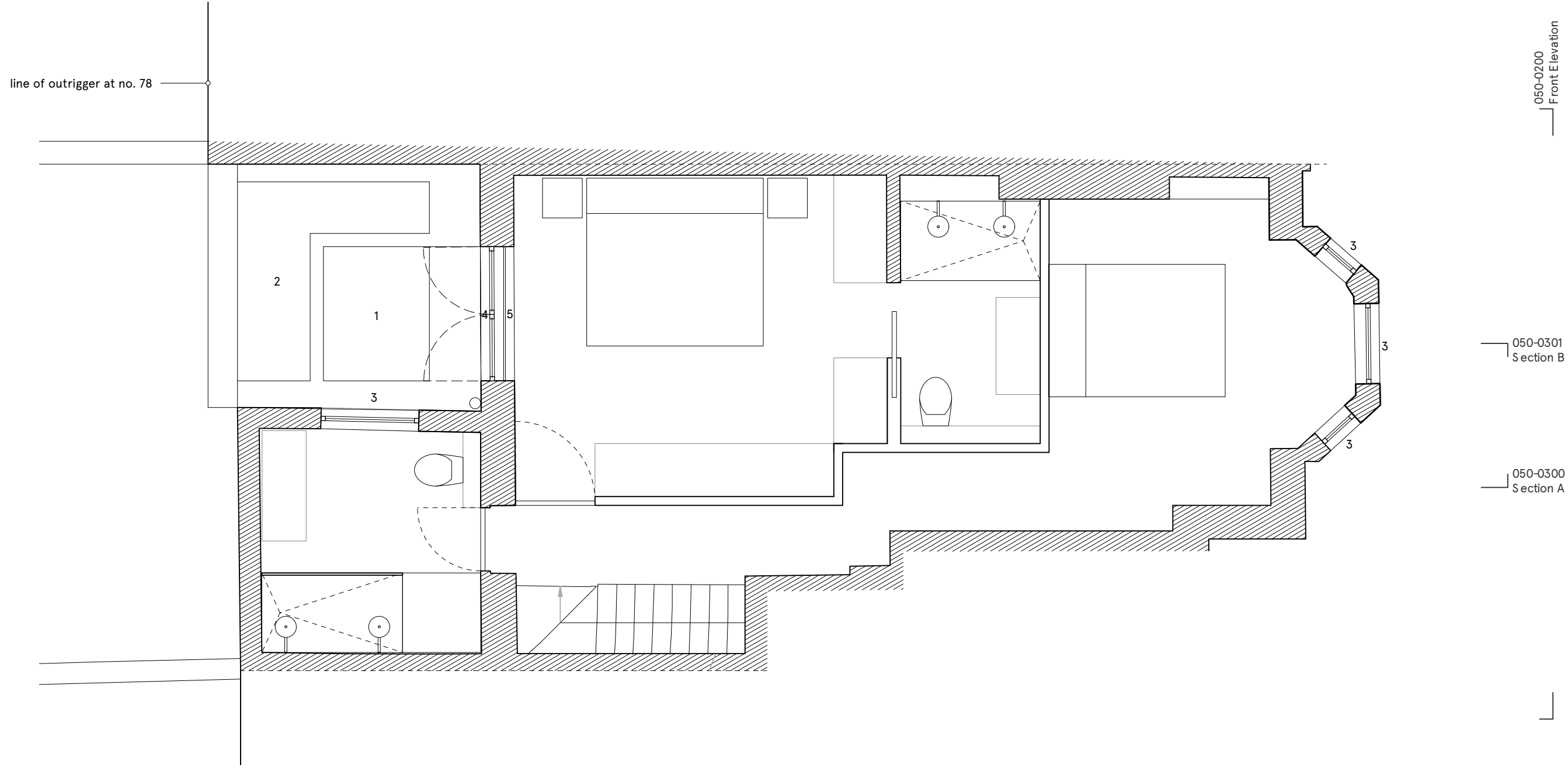

**Singh Fudge Architects**

Design Workspace  
 15 Teddington Business Park  
 London  
 TW11 9BQ

t 02032898889  
 www.singhfudge.com

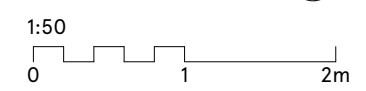

rev.	date	comment
NOTES: Do not scale from this drawing. All dimensions to be confirmed on site. Architect to be informed of any discrepancies before any action is taken. This drawing is copyright © Singh Fudge Limited		

project	76 A Gaisford Street
drawing	Proposed Upper Ground Floor Plan
scale	1:50 @ ISO A3
status	Production
drawing no.	<b>050-0101</b>
revision	A

NOTES:

1. Double glazed rooflight.
2. Green roof
3. New double glazed, timber sash window.
4. New metal double glazed, minimal profile doors.
5. Internal glass juliette balustrade.
6. Brick cavity walls to match existing brick type.
7. New timber door to suit period of the original building
8. Render work repaired and repainted.
9. Existing and proposed manhole location subject to inspection and detailed design.



**Singh Fudge Architects**

Design Workspace  
15 Teddington Business Park  
London  
TW11 9BQ

t 02032898889  
www.singhfudge.com

rev. date comment

NOTES: Do not scale from this drawing. All dimensions to be confirmed on site. Architect to be informed of any discrepancies before any action is taken. This drawing is copyright © Singh Fudge Limited

project 76 A Gaisford Street

drawing Proposed Rear Elevation

scale 1:50 @ ISO A3  
status Production

drawing no. **050-0201**

revision A

NOTES:

- 1. Double glazed rooflight.
- 2. Green roof
- 3. New double glazed, timber sash window.
- 4. New metal double glazed, minimal profile doors.
- 5. Internal glass juliette balustrade.
- 6. Brick cavity walls to match existing brick type.
- 7. New timber door to suit period of the original building
- 8. Render work repaired and repainted.
- 9. Existing and proposed manhole location subject to inspection and detailed design.

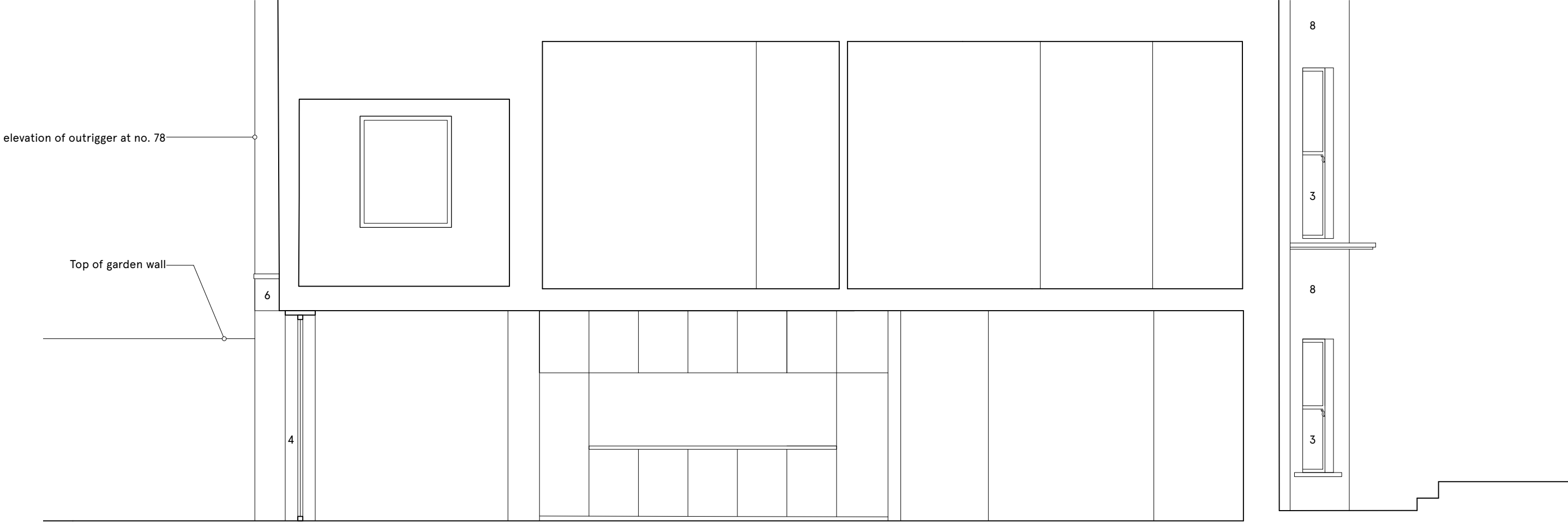

**Singh Fudge Architects**

Design Workspace  
 15 Teddington Business Park  
 London  
 TW11 9BQ  
 t 02032898889  
 www.singhfudge.com

rev. date comment

NOTES: Do not scale from this drawing. All dimensions to be confirmed on site. Architect to be informed of any discrepancies before any action is taken. This drawing is copyright © Singh Fudge Limited

project	76 A Gaisford Street
drawing	Proposed Section A
scale	1:50 @ ISO A3
status	Production
drawing no.	<b>050-0300</b>
revision	A

NOTES:

- 1. Double glazed rooflight.
- 2. Green roof
- 3. New double glazed, timber sash window.
- 4. New metal double glazed, minimal profile doors/window.
- 5. Internal glass juliette balustrade.
- 6. Brick to match existing brick type.
- 7. New timber door to suit period of the original building
- 8. Render work repaired and repainted.
- 9. Existing and proposed manhole location subject to inspection and detailed design.

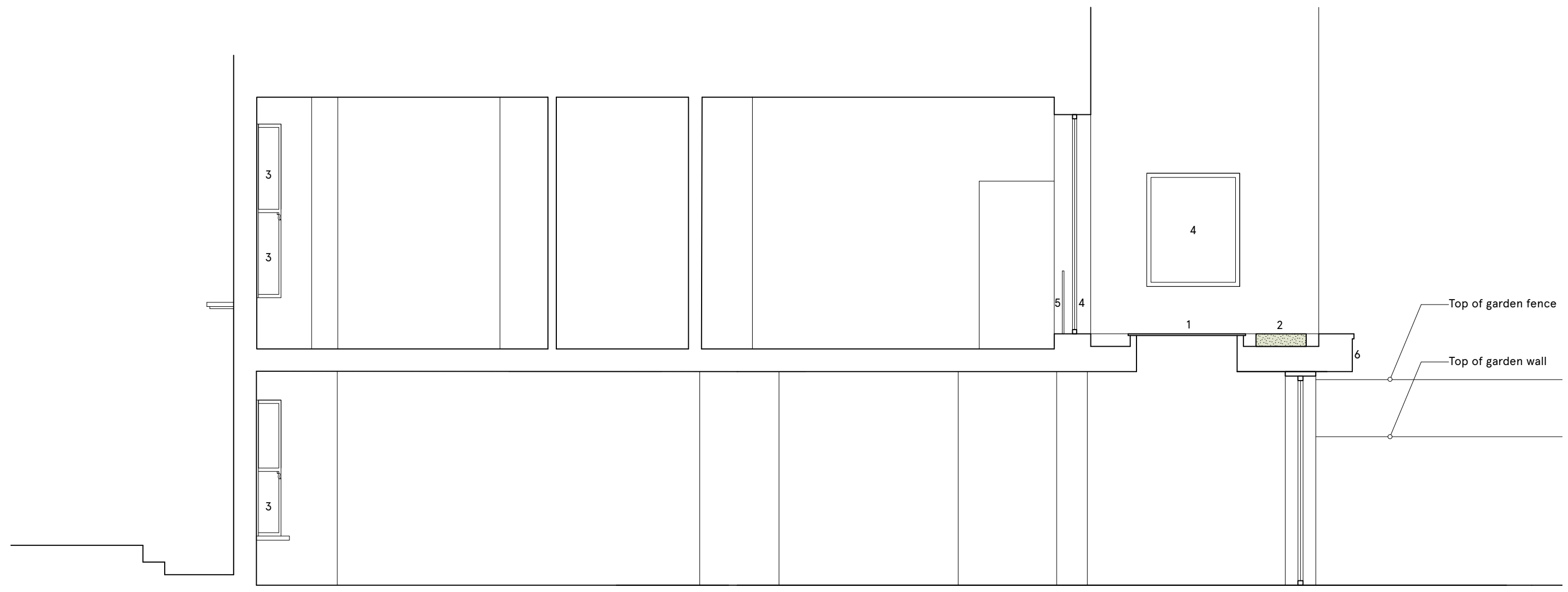

**Singh Fudge Architects**

Design Workspace  
 15 Teddington Business Park  
 London  
 TW11 9BQ  
 t 02032898889  
 www.singhfudge.com

rev. date comment  
 NOTES: Do not scale from this drawing. All dimensions to be confirmed on site. Architect to be informed of any discrepancies before any action is taken. This drawing is copyright © Singh Fudge Limited

project	76 A Gaisford Street
drawing	Proposed Section B
scale	1:50 @ ISO A3
status	Production
drawing no.	<b>050-0301</b>
revision	