

DRAWING KEY

SITE: 1197 m<sup>2</sup>  
GIA: 699 m<sup>2</sup>  
GARDEN: 348 m<sup>2</sup>



- NEW PARTITION OR INFILL  
 EXISTING WALL  
 CEILING LEVEL  
 FLOOR LEVEL

1:200 SCALE BAR

Metres 2 4 6 8

ISSUE

PLANNING

DATE 05.08.2021

REVISION

DRAWING TITLE

EXISTING GA  
GROUND FLOOR

DWG REF 2109\_KW\_P1\_DR\_11-01

SCALE 1:200 (A3)

PROJECT 30 Leighton Road  
Kentish Town, London, NW5 2QE

**Kennedy Woods**

Unit B3.2 Bussey Building  
133 Copeland Road SE15 3SN  
hello@kennedywoods.co.uk  
020 7993 8205

This drawing is the copyright of Kennedy Woods Architecture Ltd and may not be copied, altered or reproduced in any way or passed to a third party without written authority. Kennedy Woods assumes no liability for changes and / or revisions made to drawings by the client and / or contractor. The drawing is provided for information purposes only. All dimensions to be confirmed prior to fabrication. If any discrepancies exist between this drawing and site conditions or information by other consultants, contractors, sub-contractors, or if otherwise unclear, notify the architect immediately. Drawing to be read in conjunction with all other issued documentation. Do not scale.

DEFINITION OF MEASUREMENT

Please refer to RICS Code of Measuring for the precise definitions that permit the accurate measurement of buildings / land.

<https://www.rics.org/uk/upholding-professional-standards/sector-standards/real-estate/code-of-measuring-practice/>

GENERAL NOTES

Accuracy Of Information

If any discrepancies exist between this drawing and site conditions or information provided by other consultants, contractors, sub-contractors, or if otherwise unclear, notify the architect immediately.

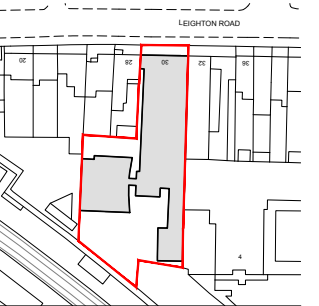
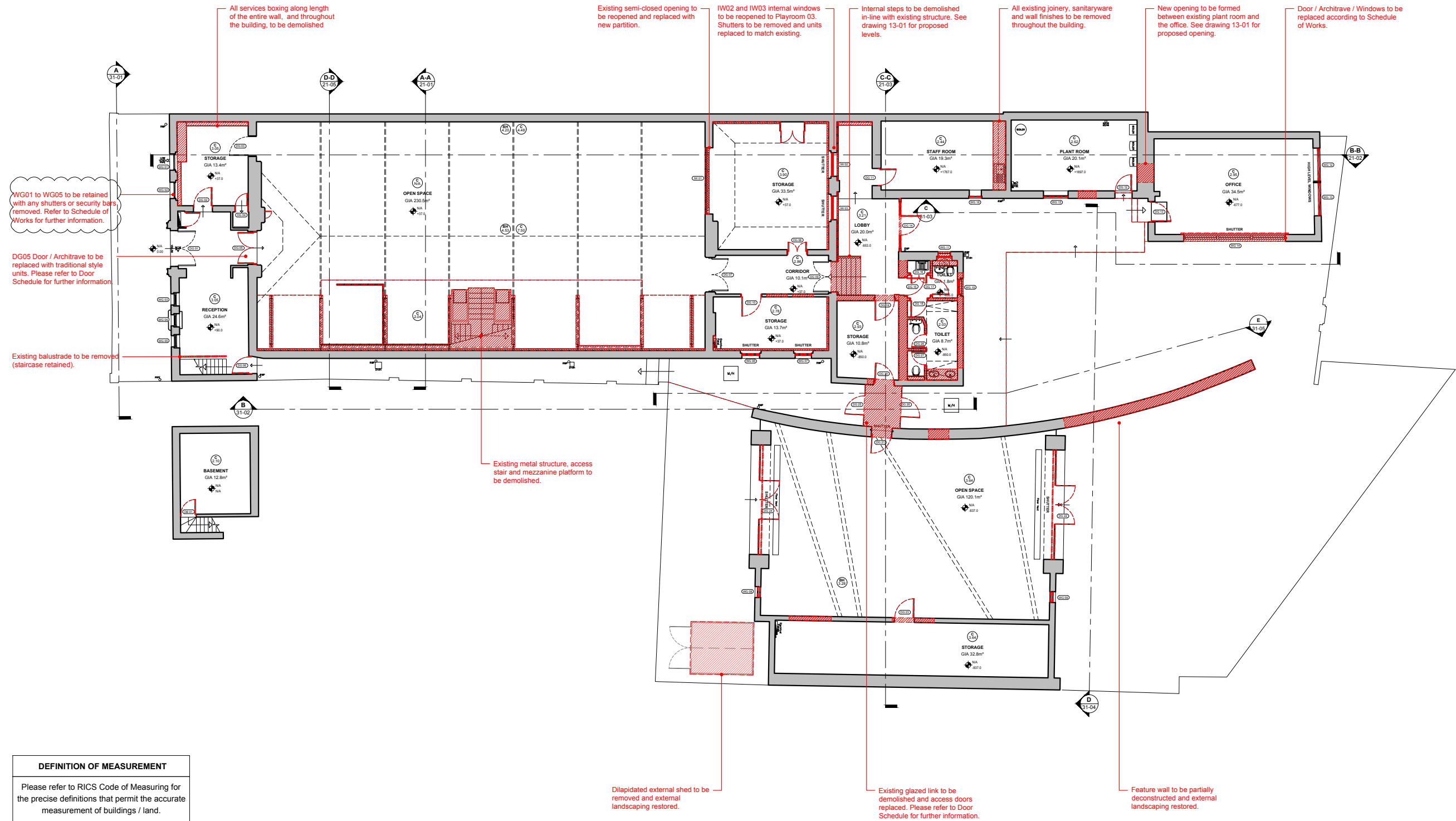

**DRAWING KEY**

- Removal of Existing
- Removal of Wall Finishes
- Removal of Floor / Ceiling

**DRAWING KEY**

**General Demolition Notes:**

**Structure**  
Take extreme care when removing existing structural elements. Refer to engineer's drawings for extent of demolition. The Contractor is responsible for the design of all temporary works / supports.

**Health & Safety**  
The Contractor is responsible for ensuring adequate measures are taken to provide a safe working site at all times. Should harmful or toxic materials (eg. Asbestos) be discovered on site in areas not noted in the health & safety plan, Contractor to stop works in this area and immediately contact the project manager / architect to assess the proper and safe removal of the material.

**Accuracy of Information**  
If any discrepancies exist between this drawing and site conditions or information provided by other consultants, contractors, sub-contractors, or if otherwise unclear, notify the architect immediately.

**1:200 SCALE BAR**

Metres 2 4 6 8

ISSUE

**PLANNING**

DATE **21.12.2021**

REVISION **01**

DRAWING TITLE

**DEMOLITION  
GROUND FLOOR**

DWG REF **2109\_KW\_P1\_DR\_12-01**

SCALE **1:200 (A3)**

PROJECT **30 Leighton Road  
Kentish Town, London, NW5 2QE**

**Kennedy Woods**

Unit B3.2 Bussey Building  
133 Copeland Road, SE15 3SN  
hello@kennedywoods.co.uk  
020 7993 8205

This drawing is the copyright of Kennedy Woods Architecture Ltd and may not be copied, altered or reproduced in any way or passed to a third party without written authority. Kennedy Woods assumes no liability for changes and / or revisions made to drawings by the client and / or contractor. The drawing is provided for information purposes only. All dimensions to be confirmed prior to fabrication. If any discrepancies exist between this drawing and site conditions or information by other consultants, contractors, sub-contractors, or if otherwise unclear, notify the architect immediately. Drawing to be read in conjunction with all other issued documentation. Do not scale.

**DEFINITION OF MEASUREMENT**

Please refer to RICS Code of Measuring for the precise definitions that permit the accurate measurement of buildings / land.

<https://www.rics.org/uk/upholding-professional-standards/sector-standards/real-estate/code-of-measuring-practice/>

**GENERAL NOTES**

**Accuracy Of Information**  
If any discrepancies exist between this drawing and site conditions or information provided by other consultants, contractors, sub-contractors, or if otherwise unclear, notify the architect immediately.

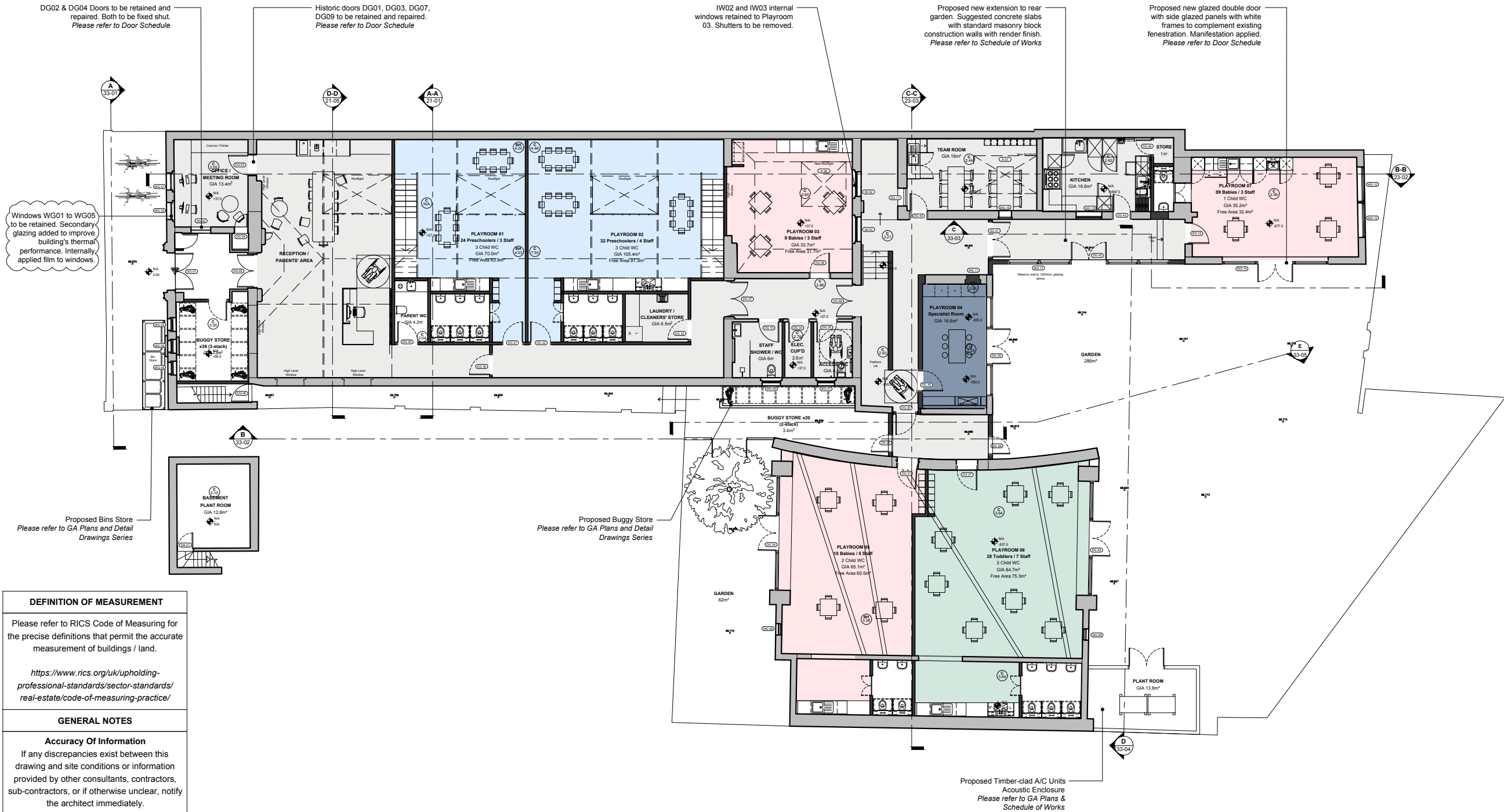
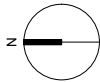

DEFINITION OF MEASUREMENT	
Please refer to RICS Code of Measuring for the precise definitions that permit the accurate measurement of buildings / land.	
<a href="https://www.rics.org/uk/upholding-professional-standards/sector-standards/real-estate/code-of-measuring-practice/">https://www.rics.org/uk/upholding-professional-standards/sector-standards/real-estate/code-of-measuring-practice/</a>	
GENERAL NOTES	
<b>Accuracy Of Information</b> If any discrepancies exist between this drawing and site conditions or information provided by other consultants, contractors, sub-contractors, or if otherwise unclear, notify the architect immediately.	
<b>PERFORMANCE REQUIREMENTS FOR BUILDING ENVELOPE</b>  Building considered a material change of use under the current building regulations, thus will require existing elements to be upgraded to the minimum standards.  Existing elements are required to achieve the following minimum U-Values (W/M <sup>2</sup> .K):	
External Walls	0.30/0.55*
Pitched Roof - Ceiling Level	0.16
Pitched Roof - Rafter Level	0.18
Internal Floors	0.25
*A U-Value of 0.55 W/M <sup>2</sup> .K is used for cavity wall insulation and 0.30 W/M <sup>2</sup> .K for internal or external wall insulation.	



DRAWING KEY	
SITE:	1197 m <sup>2</sup>
GIA:	743 m <sup>2</sup>
GARDEN:	348 m <sup>2</sup>
<div><div></div> NEW PARTITION OR INFILL</div>	
<div><div></div> EXISTING WALL</div>	
<div><div></div> FLOOR LEVEL</div>	
<div><div></div> CEILING LEVEL</div>	
<div><div></div> JOINERY CODE</div>	
C	CUBBY HOLE JOINERY
S	FULL HEIGHT STORAGE
N	NAPPY CHANGE UNIT
WS	CHILD'S WATER STATION
K	KITCHENETTE
WM	WASHING MACHINE
TD	TUMBLE DRYER
AC	AIR CONDITIONING UNIT
AP	AIR PURIFICATION UNIT
HT	HEATER
R	RADIATOR
H	CHILD HEIGHT HANDRAIL
B	BLIND
<b>OCCUPANCY:</b>	
	33 BABIES
	28 TODDLERS
	56 PRESCHOOLERS
	-- SPECIALIST
<b>TOTAL:</b> 117 CHILDREN	
30 STAFF	

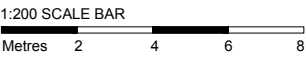

ISSUE	
PLANNING	
DATE	21.12.2021
REVISION	01

DRAWING TITLE	
PROPOSED GA GROUND FLOOR	
DWG REF	2109_KW_P1_DR_13-01
SCALE	1:200 (A3)
PROJECT	30 Leighton Road London, NW5 2QE

**Kennedy Woods**  
Unit B3.2 Bussey Building  
133 Copeland Road, SE15 3SN  
hello@kennedywoods.co.uk  
020 7993 8205

This drawing is the copyright of Kennedy Woods Architecture Ltd and may not be copied, altered or reproduced in any way or passed to a third party without written authority. Kennedy Woods assumes no liability for changes and / or revisions made to drawings by the client and / or contractor. The drawing is provided for information purposes only. All dimensions to be confirmed prior to fabrication. If any discrepancies exist between this drawing and site conditions or information by other consultants, contractors, sub-contractors, or if otherwise unclear, notify the architect immediately. Drawing to be read in conjunction with all other issued documentation. Do not scale.

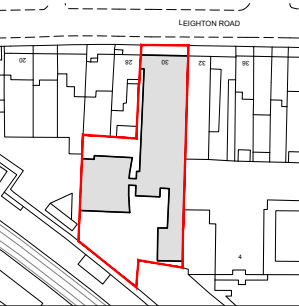
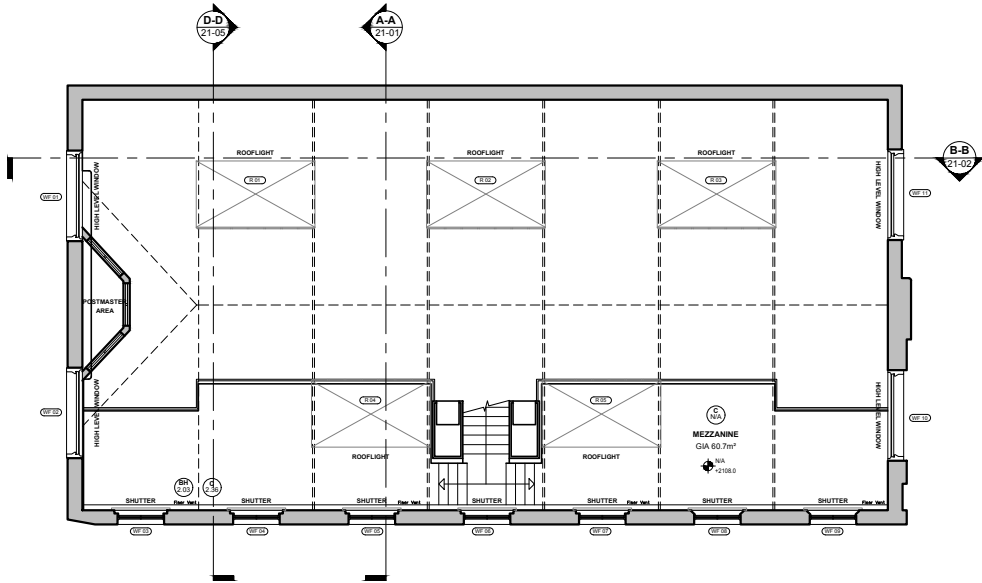

**DRAWING KEY**

SITE: 1197 m<sup>2</sup>  
GIA: 699 m<sup>2</sup>  
GARDEN: 348 m<sup>2</sup>

- NEW PARTITION OR INFILL
- EXISTING WALL
- CEILING LEVEL
- FLOOR LEVEL

**1:200 SCALE BAR**

Metres 2 4 6 8

**ISSUE**

**PLANNING**

DATE 05.08.2021

**REVISION**

**DRAWING TITLE**

**EXISTING GA  
MEZZANINE LEVEL**

DWG REF 2109\_KW\_P1\_DR\_11-02

SCALE 1:200 (A3)

PROJECT 30 Leighton Road  
Kentish Town, London, NW5 2QE

**Kennedy Woods**

Unit B3.2 Bussey Building  
133 Copeland Road, SE15 3SN  
hello@kennedywoods.co.uk  
020 7993 8205

This drawing is the copyright of Kennedy Woods Architecture Ltd and may not be copied, altered or reproduced in any way or passed to a third party without written authority. Kennedy Woods assumes no liability for changes and / or revisions made to drawings by the client and / or contractor. The drawing is provided for information purposes only. All dimensions to be confirmed prior to fabrication. If any discrepancies exist between this drawing and site conditions or information by other consultants, contractors, sub-contractors, or if otherwise unclear, notify the architect immediately. Drawing to be read in conjunction with all other issued documentation. Do not scale.

**DEFINITION OF MEASUREMENT**

Please refer to RICS Code of Measuring for the precise definitions that permit the accurate measurement of buildings / land.

<https://www.rics.org/uk/upholding-professional-standards/sector-standards/real-estate/code-of-measuring-practice/>

**GENERAL NOTES**

**Accuracy Of Information**

If any discrepancies exist between this drawing and site conditions or information provided by other consultants, contractors, sub-contractors, or if otherwise unclear, notify the architect immediately.

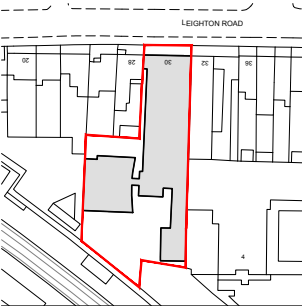
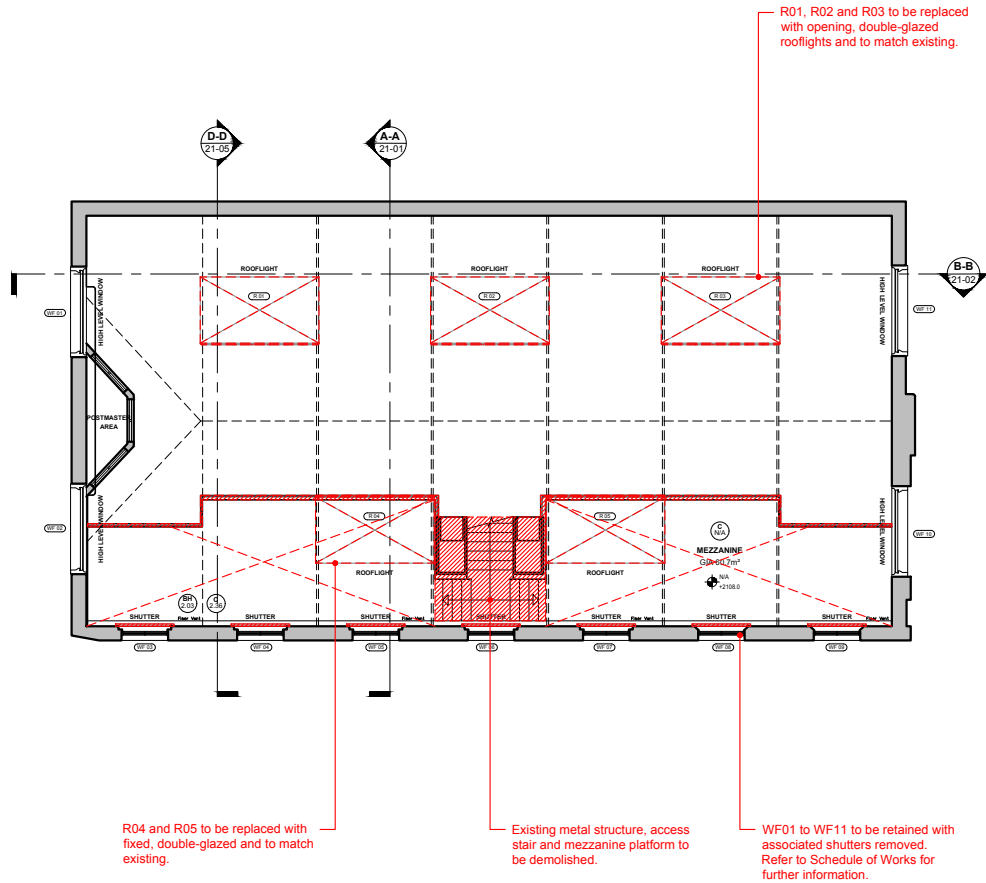

- DRAWING KEY**
- Removal of Existing
  - Removal of Wall Finishes
  - Removal of Floor / Ceiling

#### General Demolition Notes:

**Structure**  
Take extreme care when removing existing structural elements. Refer to engineer's drawings for extent of demolition. The Contractor is responsible for the design of all temporary works / supports.

**Health & Safety**  
The Contractor is responsible for ensuring adequate measures are taken to provide a safe working site at all times. Should harmful or toxic materials (eg. Asbestos) be discovered on site in areas not noted in the health & safety plan, Contractor to stop works in this area and immediately contact the project manager / architect to assess the proper and safe removal of the material.

**Accuracy of Information**  
If any discrepancies exist between this drawing and site conditions or information provided by other consultants, contractors, sub-contractors, or if otherwise unclear, notify the architect immediately.

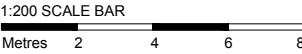

ISSUE	
PLANNING	
DATE	05.08.2021
REVISION	

DRAWING TITLE	
DEMOLITION	
MEZZANINE LEVEL	
DWG REF	2109_KW_P1_DR_12-02
SCALE	1:200 (A3)
PROJECT	30 Leighton Road Kentish Town, London, NW5 2QE

**Kennedy Woods**



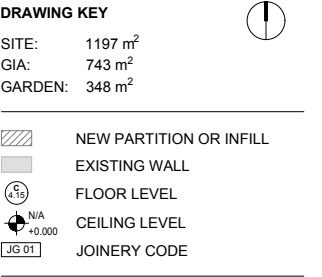
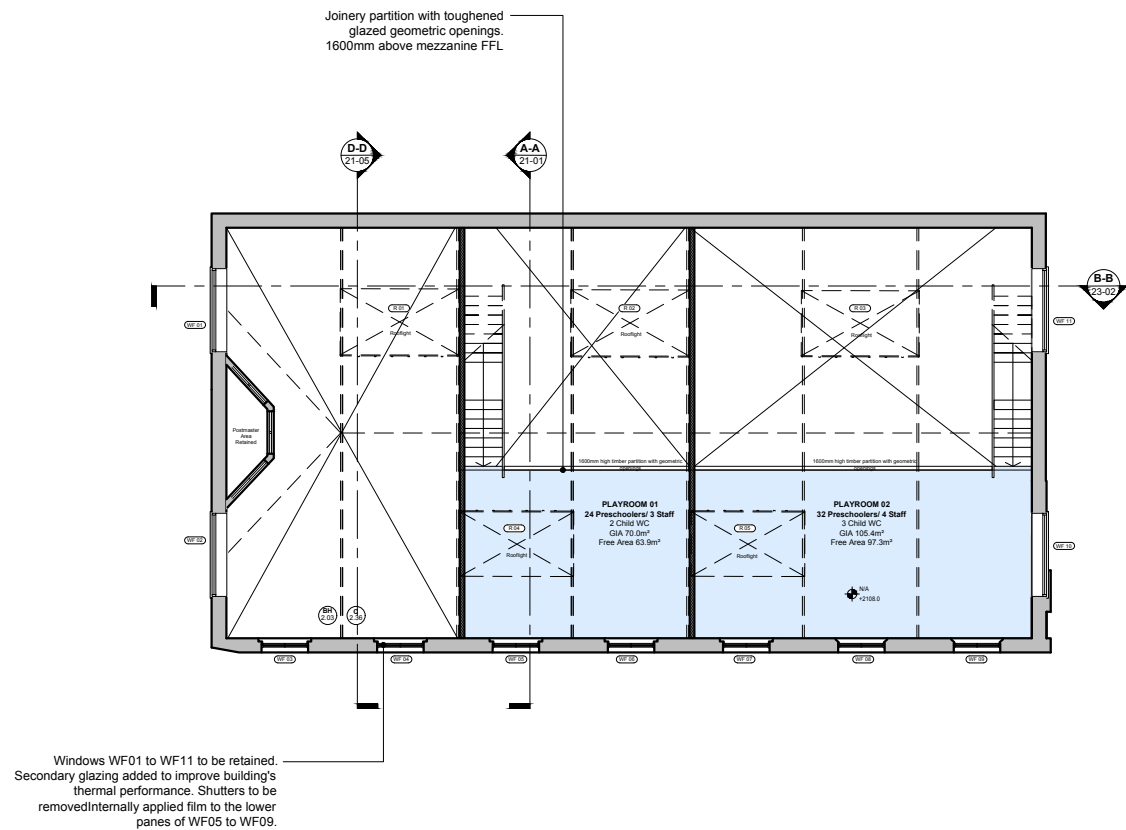

Unit B3.2 Bussey Building  
133 Copeland Road, SE15 3SN  
hello@kennedywoods.co.uk  
020 7993 8205

This drawing is the copyright of Kennedy Woods Architecture Ltd and may not be copied, altered or reproduced in any way or passed to a third party without written authority. Kennedy Woods assumes no liability for changes and / or revisions made to drawings by the client and / or contractor. The drawing is provided for information purposes only. All dimensions to be confirmed prior to fabrication. If any discrepancies exist between this drawing and site conditions or information by other consultants, contractors, sub-contractors, or if otherwise unclear, notify the architect immediately. Drawing to be read in conjunction with all other issued documentation. Do not scale.

<b>DEFINITION OF MEASUREMENT</b>
Please refer to RICS Code of Measuring for the precise definitions that permit the accurate measurement of buildings / land.  <a href="https://www.rics.org/uk/upholding-professional-standards/sector-standards/real-estate/code-of-measuring-practice/">https://www.rics.org/uk/upholding-professional-standards/sector-standards/real-estate/code-of-measuring-practice/</a>
<b>GENERAL NOTES</b>
<b>Accuracy Of Information</b> If any discrepancies exist between this drawing and site conditions or information provided by other consultants, contractors, sub-contractors, or if otherwise unclear, notify the architect immediately.



**OCCUPANCY:**

	33 BABIES
	28 TODDLERS
	56 PRESCHOOLERS
	-- SPECIALIST

**TOTAL:** 117 CHILDREN  
30 STAFF

1:200 SCALE BAR

Metres

2

4

6

8

ISSUE

PLANNING

05.08.2021

DATE

REVISION

DRAWING TITLE

PROPOSED GA

MEZZANINE FLOOR

DWG REF

2109\_KW\_P1\_DR\_13-02

SCALE

1:200 (A3)

PROJECT

30 Leighton Road

London, NW5 2QE

Kennedy Woods

Unit B3.2 Bussey Building

133 Copeland Road, SE15 3SN

hello@kennedywoods.co.uk

020 7993 8205



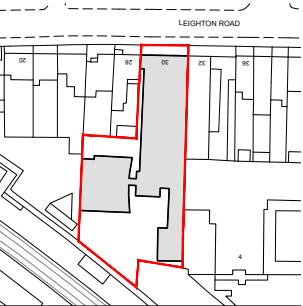

DRAWING KEY

SITE: 1197 m<sup>2</sup>  
GIA: 699 m<sup>2</sup>  
GARDEN: 348 m<sup>2</sup>



- NEW PARTITION OR INFILL
- EXISTING WALL
- CEILING LEVEL
- FLOOR LEVEL



ISSUE  
**PLANNING**  
DATE **05.08.2021**  
REVISION

DRAWING TITLE  
**EXISTING GA  
ROOF PLAN**

DWG REF **2109\_KW\_P1\_DR\_11-03**  
SCALE **1:200 (A3)**  
PROJECT **30 Leighton Road  
Kentish Town, London, NW5 2QE**

**Kennedy Woods**

Unit B3.2 Bussey Building  
133 Copeland Road, SE15 3SN  
hello@kennedywoods.co.uk  
020 7993 8205

This drawing is the copyright of Kennedy Woods Architecture Ltd and may not be copied, altered or reproduced in any way or passed to a third party without written authority. Kennedy Woods assumes no liability for changes and / or revisions made to drawings by the client and / or contractor. The drawing is provided for information purposes only. All dimensions to be confirmed prior to fabrication. If any discrepancies exist between this drawing and site conditions or information by other consultants, contractors, sub-contractors, or if otherwise unclear, notify the architect immediately. Drawing to be read in conjunction with all other issued documentation. Do not scale.

DEFINITION OF MEASUREMENT
Please refer to RICS Code of Measuring for the precise definitions that permit the accurate measurement of buildings / land.  <a href="https://www.rics.org/uk/upholding-professional-standards/sector-standards/real-estate/code-of-measuring-practice/">https://www.rics.org/uk/upholding-professional-standards/sector-standards/real-estate/code-of-measuring-practice/</a>
GENERAL NOTES
<b>Accuracy Of Information</b> If any discrepancies exist between this drawing and site conditions or information provided by other consultants, contractors, sub-contractors, or if otherwise unclear, notify the architect immediately.

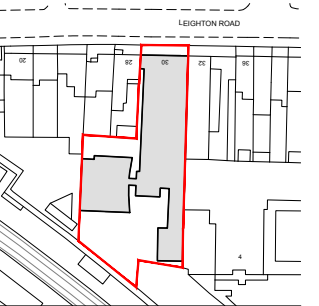
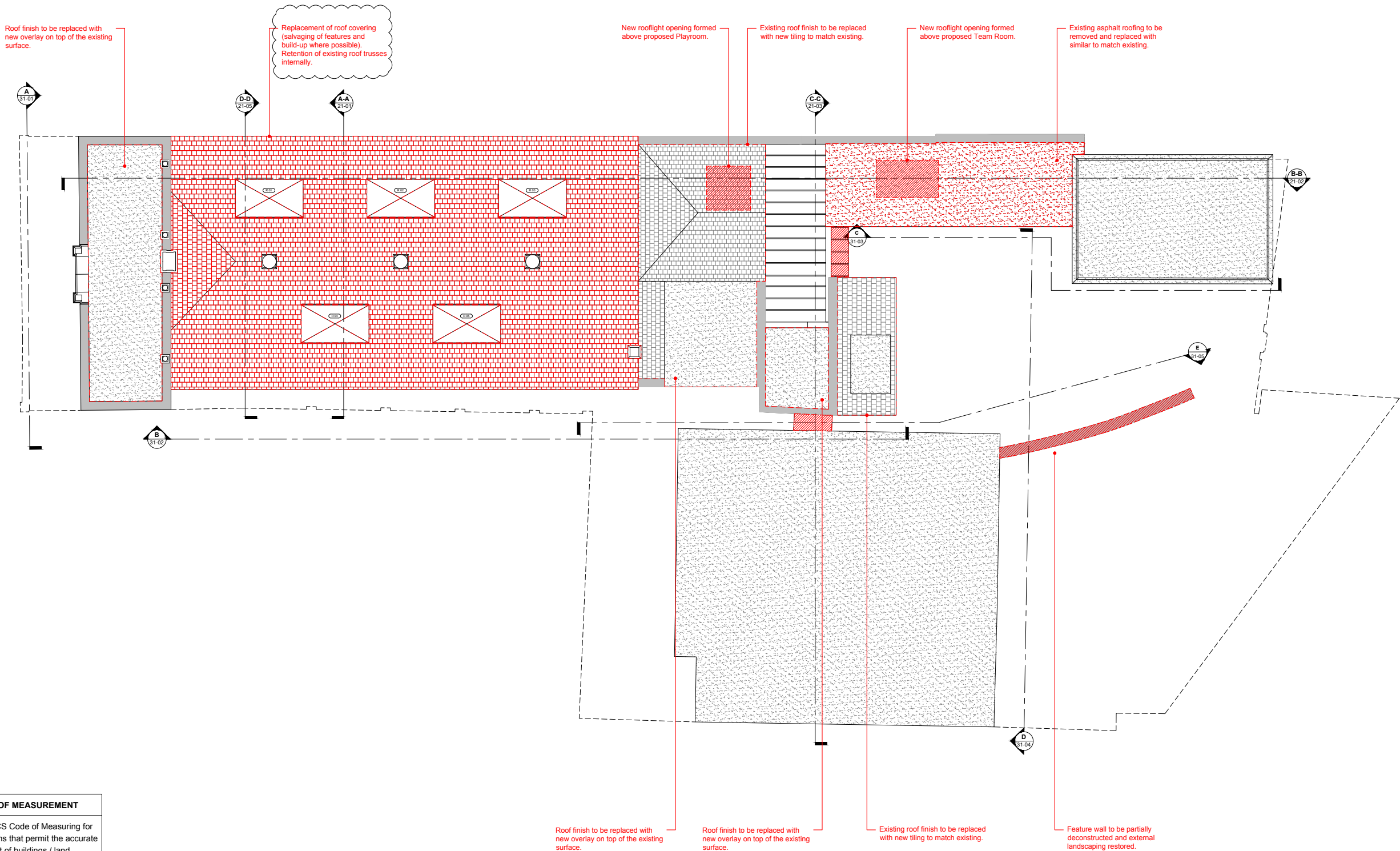

DRAWING KEY	
	Removal of Existing
	Removal of Wall Finishes
	Removal of Floor / Ceiling

#### General Demolition Notes:

**Structure**  
Take extreme care when removing existing structural elements. Refer to engineer's drawings for extent of demolition. The Contractor is responsible for the design of all temporary works / supports.

**Health & Safety**  
The Contractor is responsible for ensuring adequate measures are taken to provide a safe working site at all times. Should harmful or toxic materials (eg. Asbestos) be discovered on site in areas not noted in the health & safety plan, Contractor to stop works in this area and immediately contact the project manager / architect to assess the proper and safe removal of the material.

**Accuracy of Information**  
If any discrepancies exist between this drawing and site conditions or information provided by other consultants, contractors, sub-contractors, or if otherwise unclear, notify the architect immediately.

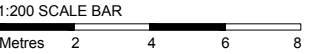

ISSUE	
PLANNING	
DATE	21.12.2021
REVISION	01

DRAWING TITLE	
DEMOLITION ROOF PLAN	
DWG REF	2109_KW_P1_DR_12-03
SCALE	1:200 (A3)
PROJECT	30 Leighton Road Kentish Town, London, NW5 2QE

**Kennedy Woods**  
Unit B3.2 Bussey Building  
133 Copeland Road, SE15 3SN  
hello@kennedywoods.co.uk  
020 7993 8205

This drawing is the copyright of Kennedy Woods Architecture Ltd and may not be copied, altered or reproduced in any way or passed to a third party without written authority. Kennedy Woods assumes no liability for changes and / or revisions made to drawings by the client and / or contractor. The drawing is provided for information purposes only. All dimensions to be confirmed prior to fabrication. If any discrepancies exist between this drawing and site conditions or information by other consultants, contractors, sub-contractors, or if otherwise unclear, notify the architect immediately. Drawing to be read in conjunction with all other issued documentation. Do not scale.

DEFINITION OF MEASUREMENT
Please refer to RICS Code of Measuring for the precise definitions that permit the accurate measurement of buildings / land.  <a href="https://www.rics.org/uk/upholding-professional-standards/sector-standards/real-estate/code-of-measuring-practice/">https://www.rics.org/uk/upholding-professional-standards/sector-standards/real-estate/code-of-measuring-practice/</a>
GENERAL NOTES
<b>Accuracy Of Information</b> If any discrepancies exist between this drawing and site conditions or information provided by other consultants, contractors, sub-contractors, or if otherwise unclear, notify the architect immediately.



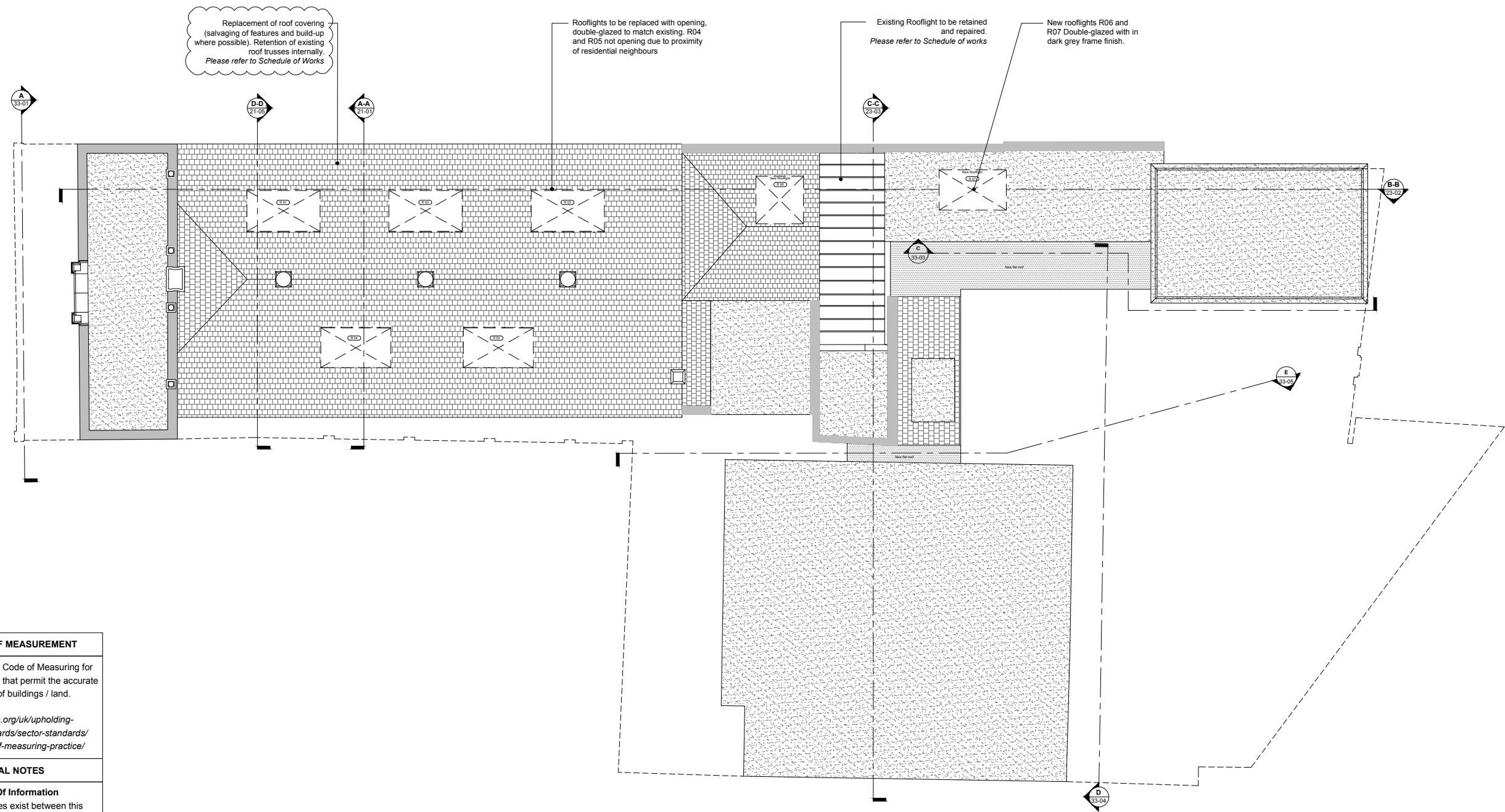
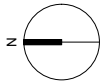

DRAWING KEY	
SITE:	1197 m <sup>2</sup>
GIA:	743 m <sup>2</sup>
GARDEN:	348 m <sup>2</sup>
<hr/>	
	NEW PARTITION OR INFILL
	EXISTING WALL
	FLOOR LEVEL
	CEILING LEVEL
	JOINERY CODE
<hr/>	
C	CUBBY HOLE JOINERY
S	FULL HEIGHT STORAGE
N	NAPPY CHANGE UNIT
WS	CHILD'S WATER STATION
K	KITCHENETTE
WM	WASHING MACHINE
TD	TUMBLE DRYER
AC	AIR CONDITIONING UNIT
AP	AIR PURIFICATION UNIT
HT	HEATER
R	RADIATOR
H	CHILD HEIGHT HANDRAIL
B	BLIND
<hr/>	
<b>OCCUPANCY:</b>	
	33 BABIES
	28 TODDLERS
	56 PRESCHOOLERS
	-- SPECIALIST
<hr/>	
<b>TOTAL:</b>	117 CHILDREN
	30 STAFF

DEFINITION OF MEASUREMENT	
Please refer to RICS Code of Measuring for the precise definitions that permit the accurate measurement of buildings / land.	
<a href="https://www.rics.org/uk/upholding-professional-standards/sector-standards/real-estate/code-of-measuring-practice/">https://www.rics.org/uk/upholding-professional-standards/sector-standards/real-estate/code-of-measuring-practice/</a>	
GENERAL NOTES	
<b>Accuracy Of Information</b> If any discrepancies exist between this drawing and site conditions or information provided by other consultants, contractors, sub-contractors, or if otherwise unclear, notify the architect immediately.	
<b>PERFORMANCE REQUIREMENTS FOR BUILDING ENVELOPE</b>  Building considered a material change of use under the current building regulations, thus will require existing elements to be upgraded to the minimum standards.  Existing elements are required to achieve the following minimum U-Values (W/M <sup>2</sup> K):	
External Walls	0.30/0.55*
Pitched Roof - Ceiling Level	0.16
Pitched Roof - Rafter Level	0.18
Internal Floors	0.25
*A U-Value of 0.55 W/M <sup>2</sup> K is used for cavity wall insulation and 0.30 W/M <sup>2</sup> K for internal or external wall insulation.	

1:200 SCALE BAR	
Metres	2 4 6 8
<hr/>	
ISSUE	
<b>PLANNING</b>	
DATE	21.12.2021
REVISION	01
<hr/>	
DRAWING TITLE	
<b>PROPOSED ROOF PLAN</b>	
DWG REF	2109_KW_P1_DR_13-03
SCALE	1:200 (A3)
PROJECT	30 Leighton Road London, NW5 2QE
<hr/>	
<b>Kennedy Woods</b>	
Unit B3.2 Bussey Building 133 Copeland Road SE15 3SN hello@kennedywoods.co.uk 020 7993 8205	

This drawing is the copyright of Kennedy Woods Architecture Ltd and may not be copied, altered or reproduced in any way or passed to a third party without written authority. Kennedy Woods assumes no liability for changes and / or revisions made to drawings by the client and / or contractor. The drawing is provided for information purposes only. All dimensions to be confirmed prior to fabrication. If any discrepancies exist between this drawing and site conditions or information by other consultants, contractors, sub-contractors, or if otherwise unclear, notify the architect immediately. Drawing to be read in conjunction with all other issued documentation. Do not scale.