

ISSUE  
**PLANNING**  
 DATE **05.08.2021**  
 REVISION -

DRAWING TITLE  
**EXISTING  
 SECTION AA**

DWG REF **2109-KW-P-DR-2101**  
 SCALE **1:100 A3**  
 PROJECT **30 Leighton Road  
 London, NW5 2QE**

**Kennedy Woods**

Unit B3.2 Bussey Building  
 133 Copeland Road, SE15 3SN  
 hello@kennedywoods.co.uk  
 020 7993 8205

This drawing is the copyright of Kennedy Woods Architecture Ltd and may not be copied, altered or reproduced in any way or passed to a third party without written authority. Kennedy Woods assumes no liability for changes and / or revisions made to drawings by the client and / or contractor. The drawing is provided for information purposes only. All dimensions to be confirmed prior to fabrication. If any discrepancies exist between this drawing and site conditions or information by other consultants, contractors, sub-contractors, or if otherwise unclear, notify the architect immediately. Drawing to be read in conjunction with all other issued documentation. Do not scale.

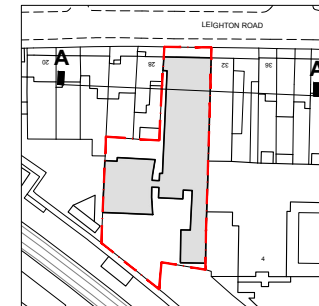

**DRAWING KEY**

	Removal of Existing
	Removal of Wall Finishes
	Removal of Floor / Ceiling

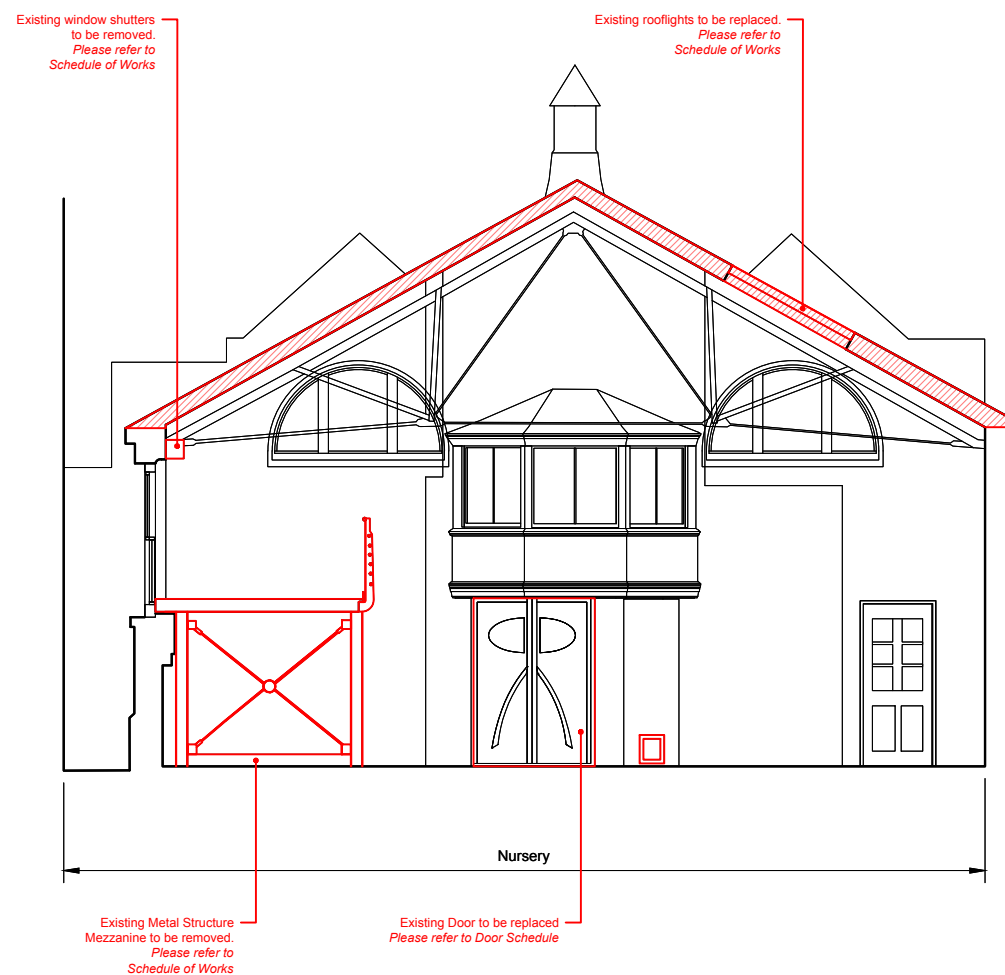

**General Demolition Notes:**

**Structure**  
Take extreme care when removing existing structural elements. Refer to engineer's drawings for extent of demolition. The Contractor is responsible for the design of all temporary works / supports.

**Health & Safety**  
The Contractor is responsible for ensuring adequate measures are taken to provide a safe working site at all times. Should harmful or toxic materials (eg. Asbestos) be discovered on site in areas not noted in the health & safety plan, Contractor to stop works in this area and immediately contact the project manager / architect to assess the proper and safe removal of the material.

**Accuracy of Information**  
If any discrepancies exist between this drawing and site conditions or information provided by other consultants, contractors, sub-contractors, or if otherwise unclear, notify the architect immediately.

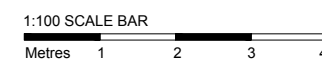

ISSUE	
<b>PLANNING</b>	
DATE	<b>05.08.2021</b>
REVISION	-

DRAWING TITLE  
**EXISTING DEMO.  
SECTION AA**

DWG REF **2109-KW-P-DR-2201**  
SCALE **1:100 A3**  
PROJECT **30 Leighton Road  
London, NW5 2QE**

**Kennedy Woods**

Unit B3.2 Bussey Building  
133 Copeland Road, SE15 3SN  
hello@kennedywoods.co.uk  
020 7993 8295

This drawing is the copyright of Kennedy Woods Architecture Ltd and may not be copied, altered or reproduced in any way or passed to a third party without written authority. Kennedy Woods assumes no liability for changes and / or revisions made to drawings by the client and / or contractor. The drawing is provided for information purposes only. All dimensions to be confirmed prior to fabrication. If any discrepancies exist between this drawing and site conditions or information by other consultants, contractors, sub-contractors, or if otherwise unclear, notify the architect immediately. Drawing to be read in conjunction with all other issued documentation. Do not scale.

<p><b>DEFINITION OF MEASUREMENT</b></p> <p>Please refer to RICS Code of Measuring for the precise definitions that permit the accurate measurement of buildings / land.</p> <p><a href="https://www.rics.org/uk/upholding-professional-standards/sector-standards/real-estate/code-of-measuring-practice/">https://www.rics.org/uk/upholding-professional-standards/sector-standards/real-estate/code-of-measuring-practice/</a></p>
<p><b>GENERAL NOTES</b></p> <p><b>Accuracy Of Information</b> If any discrepancies exist between this drawing and site conditions or information provided by other consultants, contractors, sub-contractors, or if otherwise unclear, notify the architect immediately.</p>

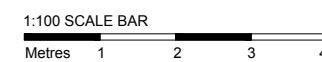
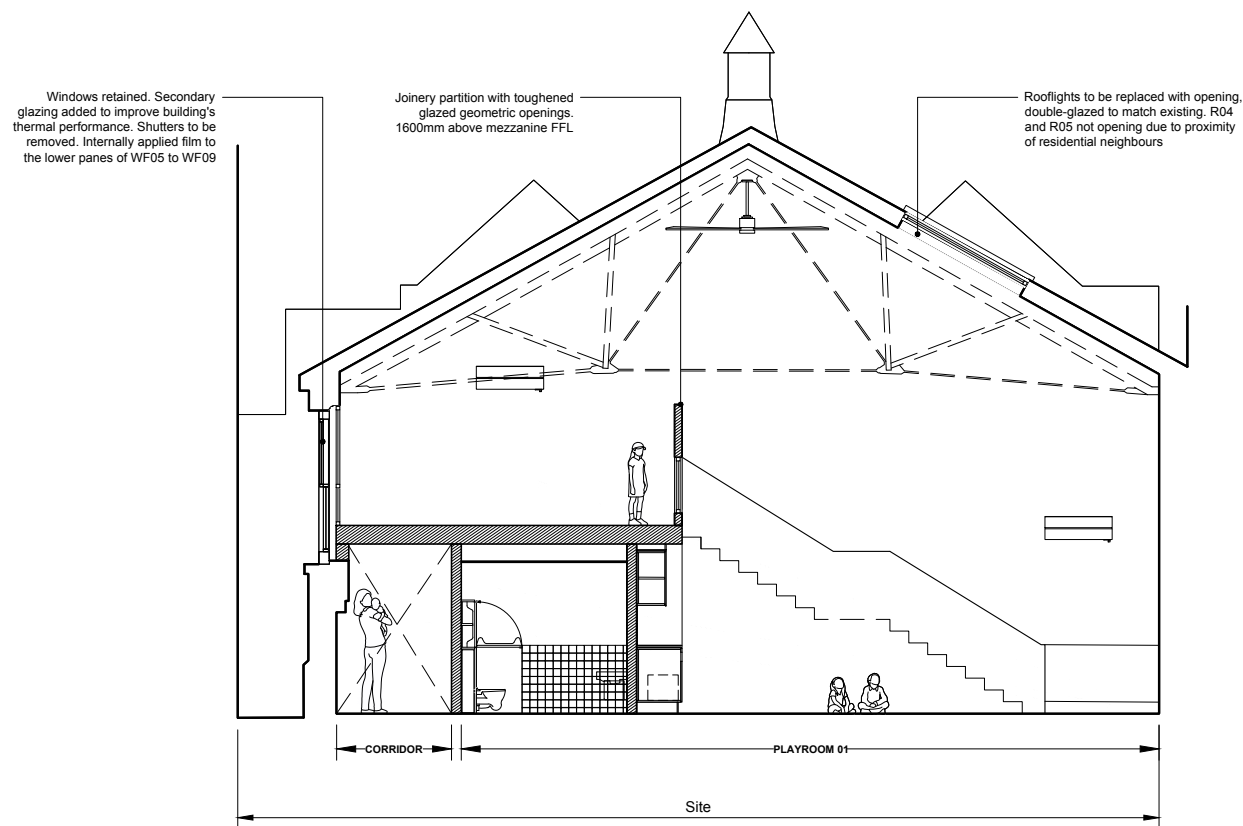
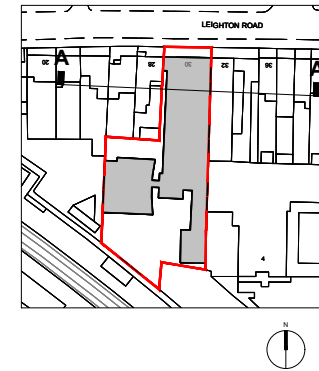

ISSUE

**PLANNING**

DATE **05.08.2021**

REVISION -

DRAWING TITLE

**PROPOSED SECTION AA**

DWG REF **2109-KW-PR-DR-2301**

SCALE **1:100 A3**

PROJECT **30 Leighton Road  
London, NW5 2QE**

**Kennedy Woods**

Unit B3.2 Bussey Building  
133 Copeland Road, SE15 3SN  
hello@kennedywoods.co.uk  
020 7993 8205

This drawing is the copyright of Kennedy Woods Architecture Ltd and may not be copied, altered or reproduced in any way or passed to a third party without written authority. Kennedy Woods assumes no liability for changes and / or revisions made to drawings by the client and / or contractor. The drawing is provided for information purposes only. All dimensions to be confirmed prior to fabrication. If any discrepancies exist between this drawing and site conditions or information by other consultants, contractors, sub-contractors, or if otherwise unclear, notify the architect immediately. Drawing to be read in conjunction with all other issued documentation. Do not scale.

**DEFINITION OF MEASUREMENT**

Please refer to RICS Code of Measuring for the precise definitions that permit the accurate measurement of buildings / land.

<https://www.rics.org/uk/upholding-professional-standards/sector-standards/real-estate/code-of-measuring-practice/>

**GENERAL NOTES**

**Accuracy Of Information**

If any discrepancies exist between this drawing and site conditions or information provided by other consultants, contractors, sub-contractors, or if otherwise unclear, notify the architect immediately.

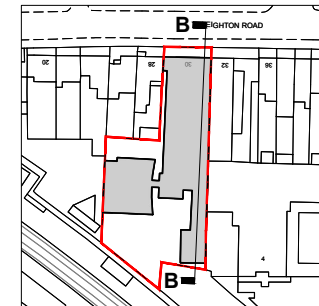

Site

1:100 SCALE BAR



ISSUE

**PLANNING**

DATE **05.08.2021**

REVISION -

DRAWING TITLE

**EXISTING ELEVATION /  
SECTION BB (1/2)**

DWG REF **2109-KW-P-DR-2102**

SCALE **1:100 A3**



PROJECT **30 Leighton Road  
London, NW5 2QE**

**Kennedy Woods**

Unit B3.2 Bussey Building  
133 Copeland Road, SE15 3SN  
hello@kennedywoods.co.uk  
020 7993 8295

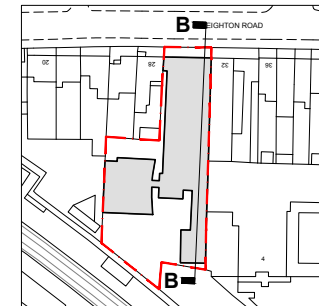
This drawing is the copyright of Kennedy Woods Architecture Ltd and may not be copied, altered or reproduced in any way or passed to a third party without written authority. Kennedy Woods assumes no liability for changes and / or revisions made to drawings by the client and / or contractor. The drawing is provided for information purposes only. All dimensions to be confirmed prior to fabrication. If any discrepancies exist between this drawing and site conditions or information by other consultants, contractors, sub-contractors, or if otherwise unclear, notify the architect immediately. Drawing to be read in conjunction with all other issued documentation. Do not scale.



- DRAWING KEY**
-  Removal of Existing
  -  Removal of Wall Finishes
  -  Removal of Floor / Ceiling



**General Demolition Notes:**

**Structure**  
Take extreme care when removing existing structural elements. Refer to engineer's drawings for extent of demolition. The Contractor is responsible for the design of all temporary works / supports.

**Health & Safety**  
The Contractor is responsible for ensuring adequate measures are taken to provide a safe working site at all times. Should harmful or toxic materials (eg. Asbestos) be discovered on site in areas not noted in the health & safety plan, Contractor to stop works in this area and immediately contact the project manager / architect to assess the proper and safe removal of the material.

**Accuracy of Information**  
If any discrepancies exist between this drawing and site conditions or information provided by other consultants, contractors, sub-contractors, or if otherwise unclear, notify the architect immediately.

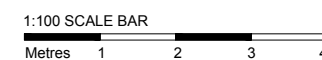

ISSUE	
<b>PLANNING</b>	
DATE	<b>22.12.2021</b>
REVISION	01

DRAWING TITLE  
**EXISTING DEMO  
ELEVATION /  
SECTION BB (1/2)**  
DWG REF **2109-KW-P-DR-2202**  
SCALE **1:100 A3**  
PROJECT **30 Leighton Road  
London, NW5 2QE**

**Kennedy Woods**

Unit B3.2 Bussey Building  
133 Copeland Road, SE15 3SN  
hello@kennedywoods.co.uk  
020 7993 8295

This drawing is the copyright of Kennedy Woods Architecture Ltd and may not be copied, altered or reproduced in any way or passed to a third party without written authority. Kennedy Woods assumes no liability for changes and / or revisions made to drawings by the client and / or contractor. The drawing is provided for information purposes only. All dimensions to be confirmed prior to fabrication. If any discrepancies exist between this drawing and site conditions or information provided by other consultants, contractors, sub-contractors, or if otherwise unclear, notify the architect immediately. Drawing to be read in conjunction with all other issued documentation. Do not scale.

<b>DEFINITION OF MEASUREMENT</b>
Please refer to RICS Code of Measuring for the precise definitions that permit the accurate measurement of buildings / land.  <a href="https://www.rics.org/uk/upholding-professional-standards/sector-standards/real-estate/code-of-measuring-practice/">https://www.rics.org/uk/upholding-professional-standards/sector-standards/real-estate/code-of-measuring-practice/</a>
<b>GENERAL NOTES</b>
<b>Accuracy Of Information</b> If any discrepancies exist between this drawing and site conditions or information provided by other consultants, contractors, sub-contractors, or if otherwise unclear, notify the architect immediately.

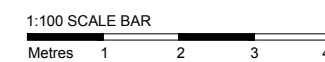
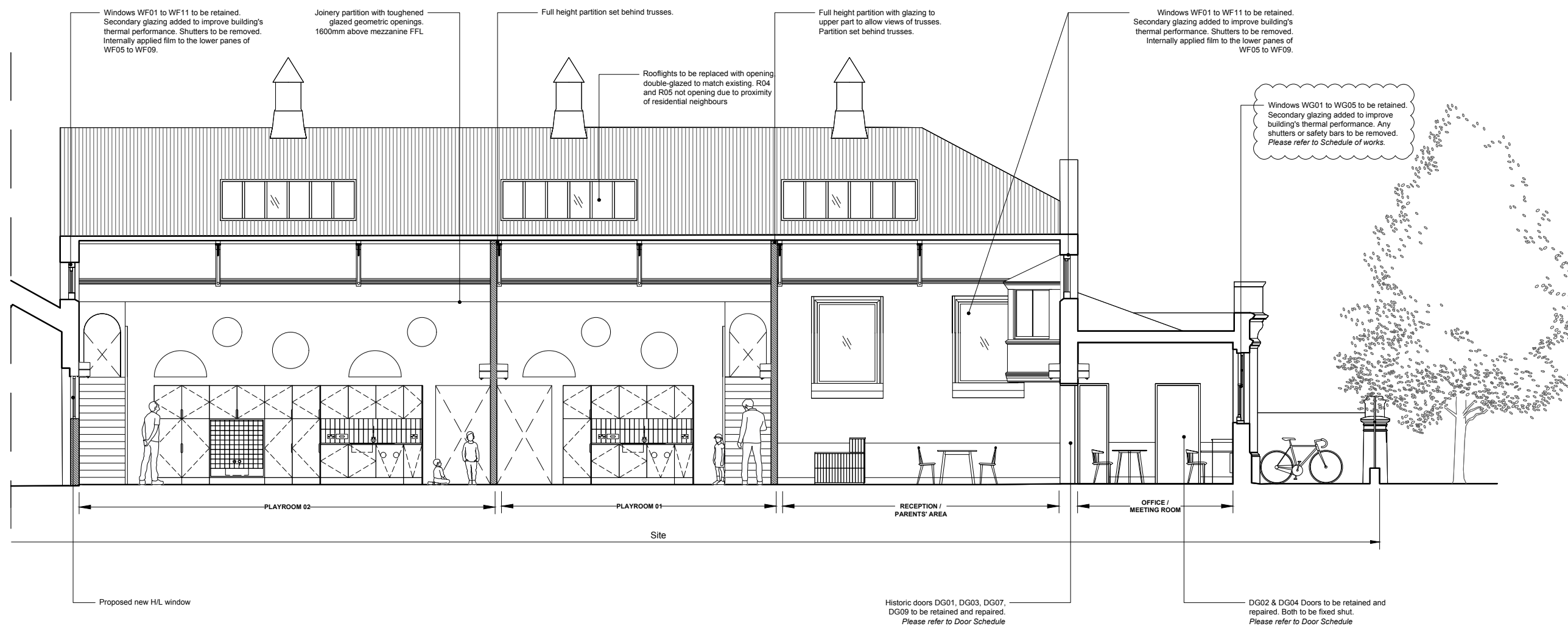
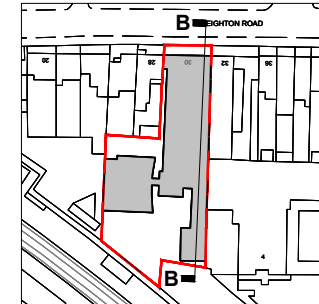

ISSUE  
**PLANNING**  
 DATE 22.12.2021  
 REVISION 01

DRAWING TITLE  
**PROPOSED ELEVATION / SECTION BB (1/2)**

DWG REF 2109-KW-PR-DR-2302  
 SCALE 1:100 A3  
 PROJECT 30 Leighton Road  
 London, NW5 2QE

**Kennedy Woods**

Unit B3.2 Bussey Building  
 133 Copeland Road, SE15 3SN  
 hello@kennedywoods.co.uk  
 020 7993 8205

This drawing is the copyright of Kennedy Woods Architecture Ltd and may not be copied, altered or reproduced in any way or passed to a third party without written authority. Kennedy Woods assumes no liability for changes and / or revisions made to drawings by the client and / or contractor. The drawing is provided for information purposes only. All dimensions to be confirmed prior to fabrication. If any discrepancies exist between this drawing and site conditions or information by other consultants, contractors, sub-contractors, or if otherwise unclear, notify the architect immediately. Drawing to be read in conjunction with all other issued documentation. Do not scale.

DEFINITION OF MEASUREMENT
Please refer to RICS Code of Measuring for the precise definitions that permit the accurate measurement of buildings / land.  <a href="https://www.rics.org/uk/upholding-professional-standards/sector-standards/real-estate/code-of-measuring-practice/">https://www.rics.org/uk/upholding-professional-standards/sector-standards/real-estate/code-of-measuring-practice/</a>
GENERAL NOTES
<b>Accuracy Of Information</b> If any discrepancies exist between this drawing and site conditions or information provided by other consultants, contractors, sub-contractors, or if otherwise unclear, notify the architect immediately.

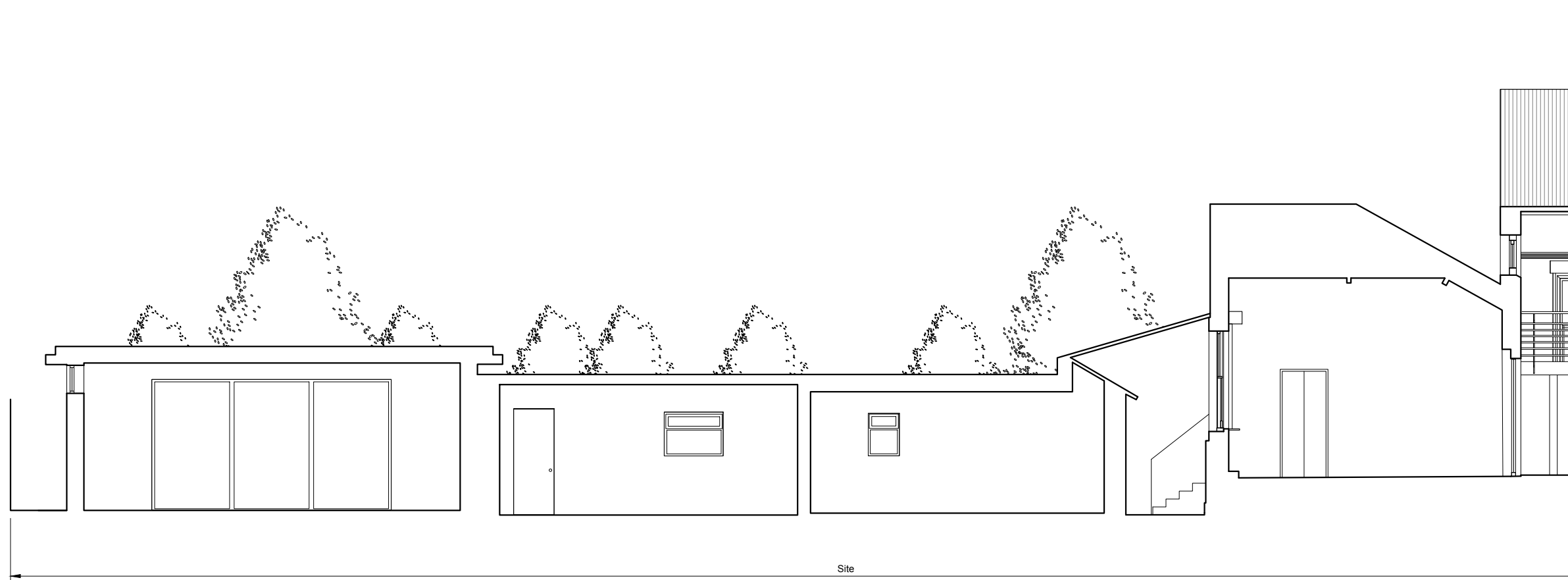
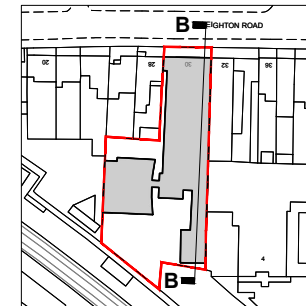

ISSUE  
**PLANNING**  
DATE **05.08.2021**  
REVISION -

DRAWING TITLE  
**EXISTING ELEVATION /  
SECTION BB (2/2)**

DWG REF **2109-KW-P-DR-2103**  
SCALE **1:100 A3**  
PROJECT **30 Leighton Road  
London, NW5 2QE**

**Kennedy Woods**

Unit B3.2 Bussey Building  
133 Copeland Road, SE15 3SN  
hello@kennedywoods.co.uk  
020 7993 8205

This drawing is the copyright of Kennedy Woods Architecture Ltd and may not be copied, altered or reproduced in any way or passed to a third party without written authority. Kennedy Woods assumes no liability for changes and / or revisions made to drawings by the client and / or contractor. The drawing is provided for information purposes only. All dimensions to be confirmed prior to fabrication. If any discrepancies exist between this drawing and site conditions or information by other consultants, contractors, sub-contractors, or if otherwise unclear, notify the architect immediately. Drawing to be read in conjunction with all other issued documentation. Do not scale.

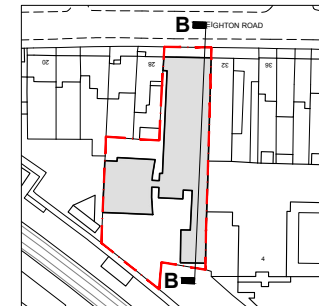

**DRAWING KEY**

- Removal of Existing
- Removal of Wall Finishes
- Removal of Floor / Ceiling

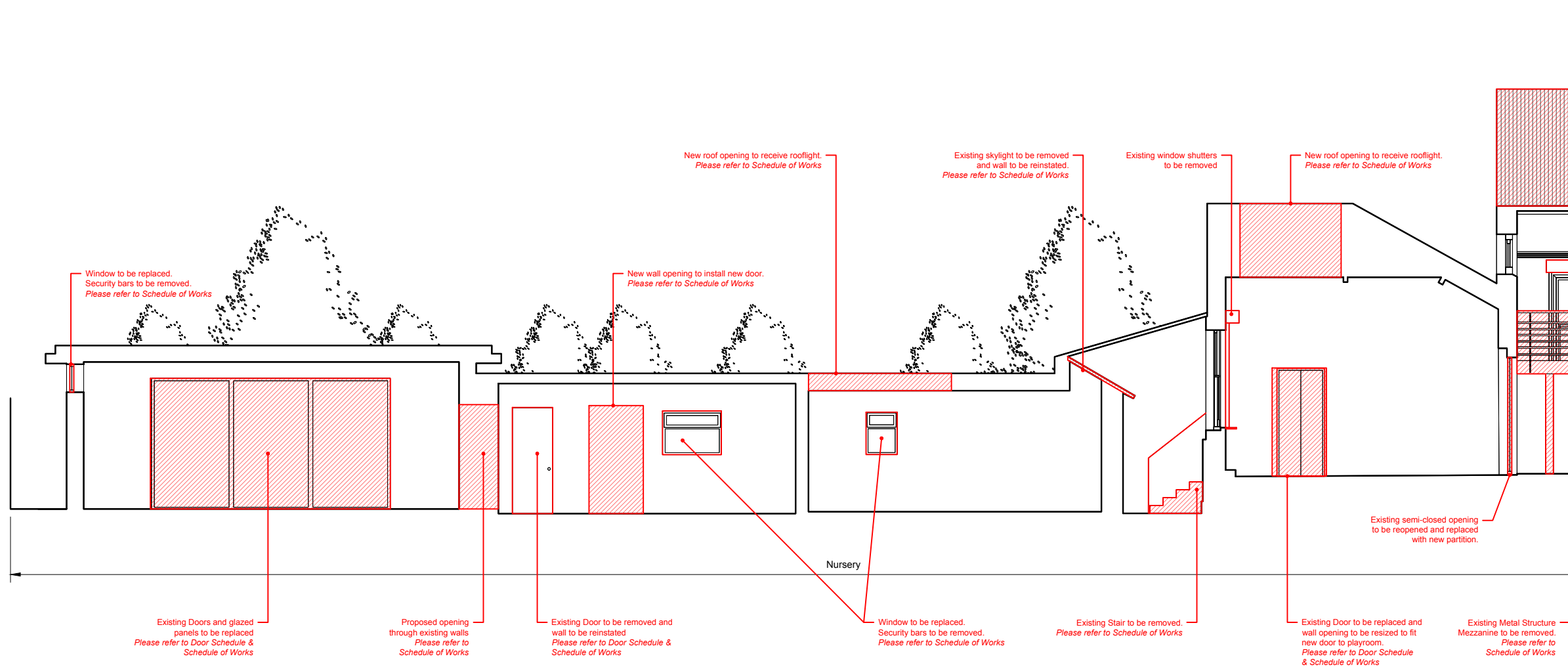

**General Demolition Notes:**

**Structure**  
Take extreme care when removing existing structural elements. Refer to engineer's drawings for extent of demolition. The Contractor is responsible for the design of all temporary works / supports.

**Health & Safety**  
The Contractor is responsible for ensuring adequate measures are taken to provide a safe working site at all times. Should harmful or toxic materials (eg. Asbestos) be discovered on site in areas not noted in the health & safety plan, Contractor to stop works in this area and immediately contact the project manager / architect to assess the proper and safe removal of the material.

**Accuracy of Information**  
If any discrepancies exist between this drawing and site conditions or information provided by other consultants, contractors, sub-contractors, or if otherwise unclear, notify the architect immediately.



ISSUE  
**PLANNING**  
DATE **05.08.2021**  
REVISION -

DRAWING TITLE  
**EXISTING DEMO  
ELEVATION /  
SECTION BB (2/2)**  
DWG REF **2109-KW-P-DR-2203**  
SCALE **1:100 A3**  
PROJECT **30 Leighton Road  
London, NW5 2QE**

**Kennedy Woods**

Unit B3.2 Bussey Building  
133 Copeland Road, SE15 3SN  
hello@kennedywoods.co.uk  
020 7993 8295

This drawing is the copyright of Kennedy Woods Architecture Ltd and may not be copied, altered or reproduced in any way or passed to a third party without written authority. Kennedy Woods assumes no liability for changes and / or revisions made to drawings by the client and / or contractor. The drawing is provided for information purposes only. All dimensions to be confirmed prior to fabrication. If any discrepancies exist between this drawing and site conditions or information provided by other consultants, contractors, sub-contractors, or if otherwise unclear, notify the architect immediately. Drawing to be read in conjunction with all other issued documentation. Do not scale.

DEFINITION OF MEASUREMENT
Please refer to RICS Code of Measuring for the precise definitions that permit the accurate measurement of buildings / land.  <a href="https://www.rics.org/uk/upholding-professional-standards/sector-standards/real-estate/code-of-measuring-practice/">https://www.rics.org/uk/upholding-professional-standards/sector-standards/real-estate/code-of-measuring-practice/</a>
GENERAL NOTES
<b>Accuracy Of Information</b> If any discrepancies exist between this drawing and site conditions or information provided by other consultants, contractors, sub-contractors, or if otherwise unclear, notify the architect immediately.



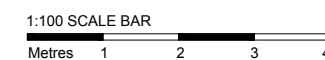
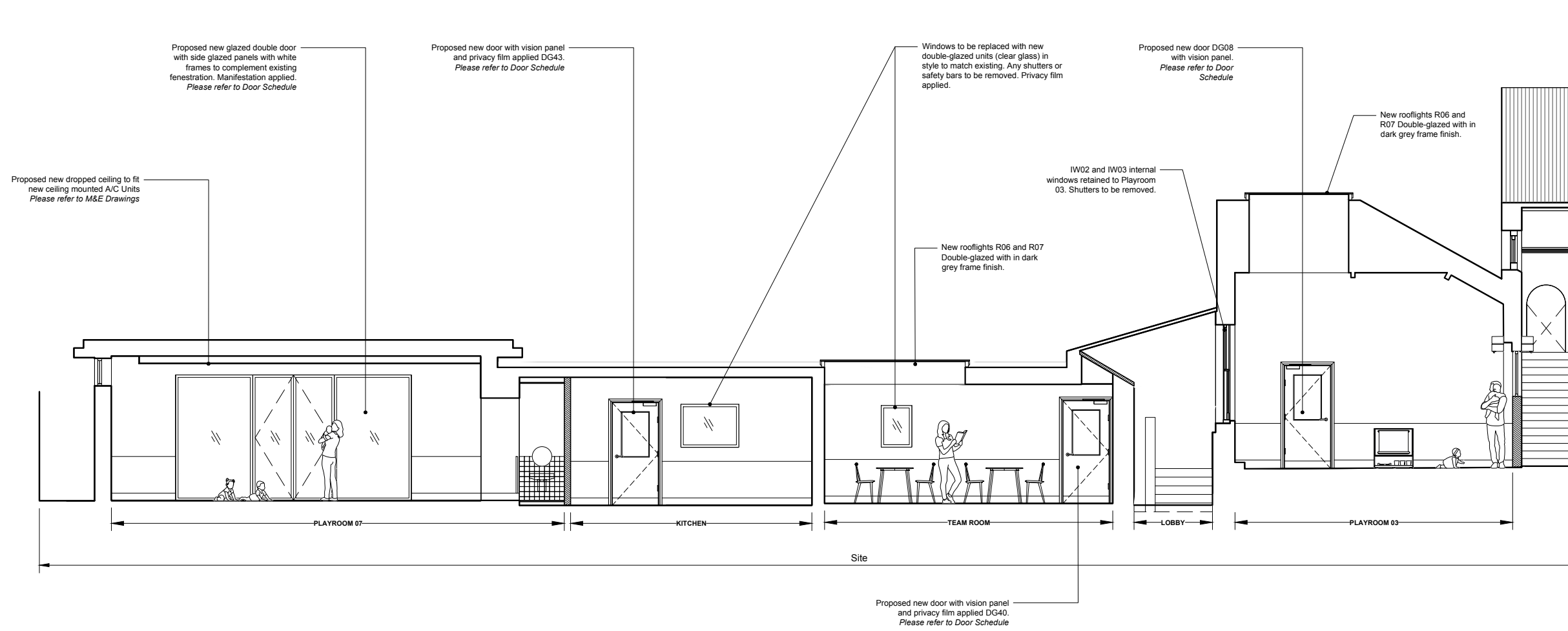
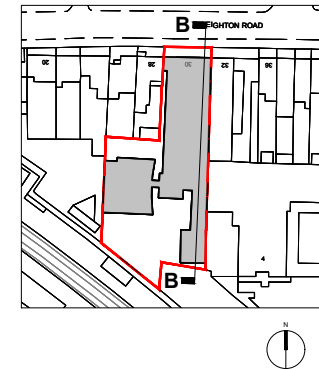

ISSUE  
**PLANNING**  
 DATE **05.08.2021**  
 REVISION -

DRAWING TITLE  
**PROPOSED ELEVATION / SECTION BB (2/2)**  
 DWG REF **2109-KW-PR-DR-2303**  
 SCALE **1:100 A3**  
 PROJECT **30 Leighton Road London, NW5 2QE**

**Kennedy Woods**

Unit B3.2 Bussey Building  
 133 Copeland Road, SE15 3SN  
 hello@kennedywoods.co.uk  
 020 7993 8205

This drawing is the copyright of Kennedy Woods Architecture Ltd and may not be copied, altered or reproduced in any way or passed to a third party without written authority. Kennedy Woods assumes no liability for changes and / or revisions made to drawings by the client and / or contractor. The drawing is provided for information purposes only. All dimensions to be confirmed prior to fabrication. If any discrepancies exist between this drawing and site conditions or information by other consultants, contractors, sub-contractors, or if otherwise unclear, notify the architect immediately. Drawing to be read in conjunction with all other issued documentation. Do not scale.

DEFINITION OF MEASUREMENT
Please refer to RICS Code of Measuring for the precise definitions that permit the accurate measurement of buildings / land.  <a href="https://www.rics.org/uk/upholding-professional-standards/sector-standards/real-estate/code-of-measuring-practice/">https://www.rics.org/uk/upholding-professional-standards/sector-standards/real-estate/code-of-measuring-practice/</a>
GENERAL NOTES
<b>Accuracy Of Information</b> If any discrepancies exist between this drawing and site conditions or information provided by other consultants, contractors, sub-contractors, or if otherwise unclear, notify the architect immediately.

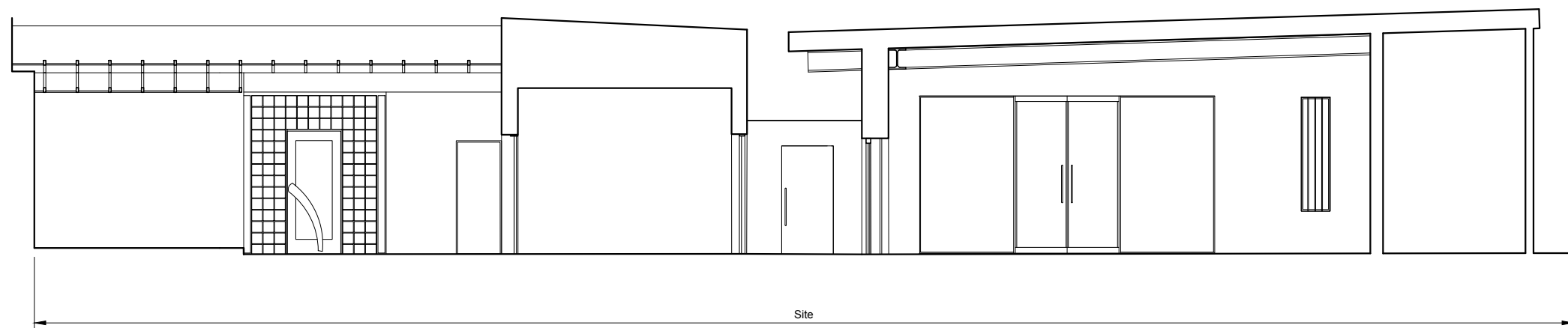
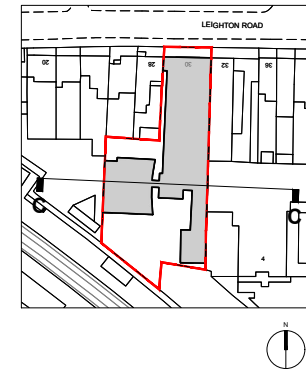

ISSUE  
**PLANNING**  
DATE **05.08.2021**  
REVISION -

DRAWING TITLE  
**EXISTING ELEVATION /  
SECTION CC**

DWG REF **2109-KW-PR-DR-2104**  
SCALE **1:100 A3**  
PROJECT **30 Leighton Road  
London, NW5 2QE**

**Kennedy Woods**

Unit B3.2 Bussey Building  
133 Copeland Road, SE15 3SN  
hello@kennedywoods.co.uk  
020 7993 8205

This drawing is the copyright of Kennedy Woods Architecture Ltd and may not be copied, altered or reproduced in any way or passed to a third party without written authority. Kennedy Woods assumes no liability for changes and / or revisions made to drawings by the client and / or contractor. The drawing is provided for information purposes only. All dimensions to be confirmed prior to fabrication. If any discrepancies exist between this drawing and site conditions or information by other consultants, contractors, sub-contractors, or if otherwise unclear, notify the architect immediately. Drawing to be read in conjunction with all other issued documentation. Do not scale.

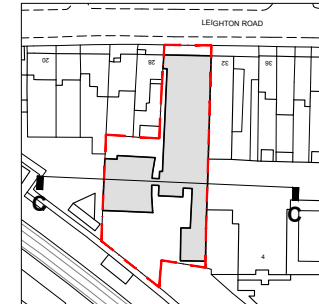

**DRAWING KEY**

- Removal of Existing
- Removal of Wall Finishes
- Removal of Floor / Ceiling



Existing skylight to be removed and wall to be reinstated.  
Please refer to Schedule of Works

Existing Doors to be replaced  
Please refer to Door Schedule & Schedule of Works

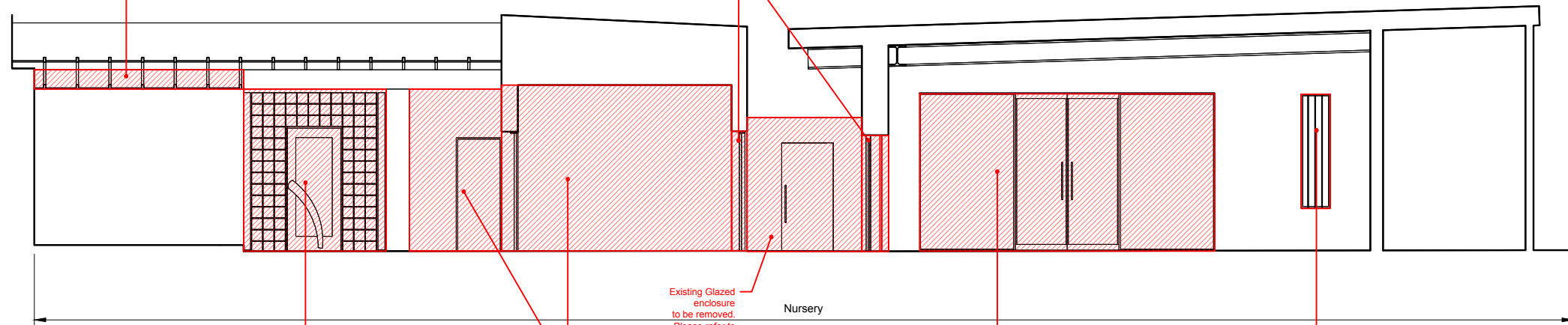

Existing Door and glazed panels to be removed  
Please refer to Door Schedule & Schedule of Works

Existing Walls and Doors to be removed  
Please refer to Door Schedule & Schedule of Works

Existing Glazed enclosure to be removed.  
Please refer to Schedule of Works

Existing Doors and glazed panels to be replaced  
Please refer to Door Schedule & Schedule of Works

Window to be replaced.  
Security bars to be removed.  
Please refer to Door Schedule & Schedule of Works

**DEFINITION OF MEASUREMENT**

Please refer to RICS Code of Measuring for the precise definitions that permit the accurate measurement of buildings / land.

<https://www.rics.org/uk/upholding-professional-standards/sector-standards/real-estate/code-of-measuring-practice/>

**GENERAL NOTES**

**Accuracy Of Information**

If any discrepancies exist between this drawing and site conditions or information provided by other consultants, contractors, sub-contractors, or if otherwise unclear, notify the architect immediately.

**General Demolition Notes:**

**Structure**

Take extreme care when removing existing structural elements. Refer to engineer's drawings for extent of demolition. The Contractor is responsible for the design of all temporary works / supports.

**Health & Safety**

The Contractor is responsible for ensuring adequate measures are taken to provide a safe working site at all times. Should harmful or toxic materials (eg. Asbestos) be discovered on site in areas not noted in the health & safety plan, Contractor to stop works in this area and immediately contact the project manager / architect to assess the proper and safe removal of the material.

**Accuracy of Information**

If any discrepancies exist between this drawing and site conditions or information provided by other consultants, contractors, sub-contractors, or if otherwise unclear, notify the architect immediately.

**1:100 SCALE BAR**

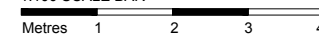

**ISSUE**

**PLANNING**

DATE **05.08.2021**

REVISION -

**DRAWING TITLE**

**EXISTING DEMO  
ELEVATION /  
SECTION CC**

DWG REF **2109-KW-PR-DR-2204**

SCALE **1:100 A3**

PROJECT **30 Leighton Road  
London, NW5 2QE**

**Kennedy Woods**

Unit B3.2 Bussey Building  
133 Copeland Road, SE15 3SN  
hello@kennedywoods.co.uk  
020 7993 8295

This drawing is the copyright of Kennedy Woods Architecture Ltd and may not be copied, altered or reproduced in any way or passed to a third party without written authority. Kennedy Woods assumes no liability for changes and / or revisions made to drawings by the client and / or contractor. The drawing is provided for information purposes only. All dimensions to be confirmed prior to fabrication. If any discrepancies exist between this drawing and site conditions or information by other consultants, contractors, sub-contractors, or if otherwise unclear, notify the architect immediately. Drawing to be read in conjunction with all other issued documentation. Do not scale.

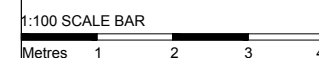
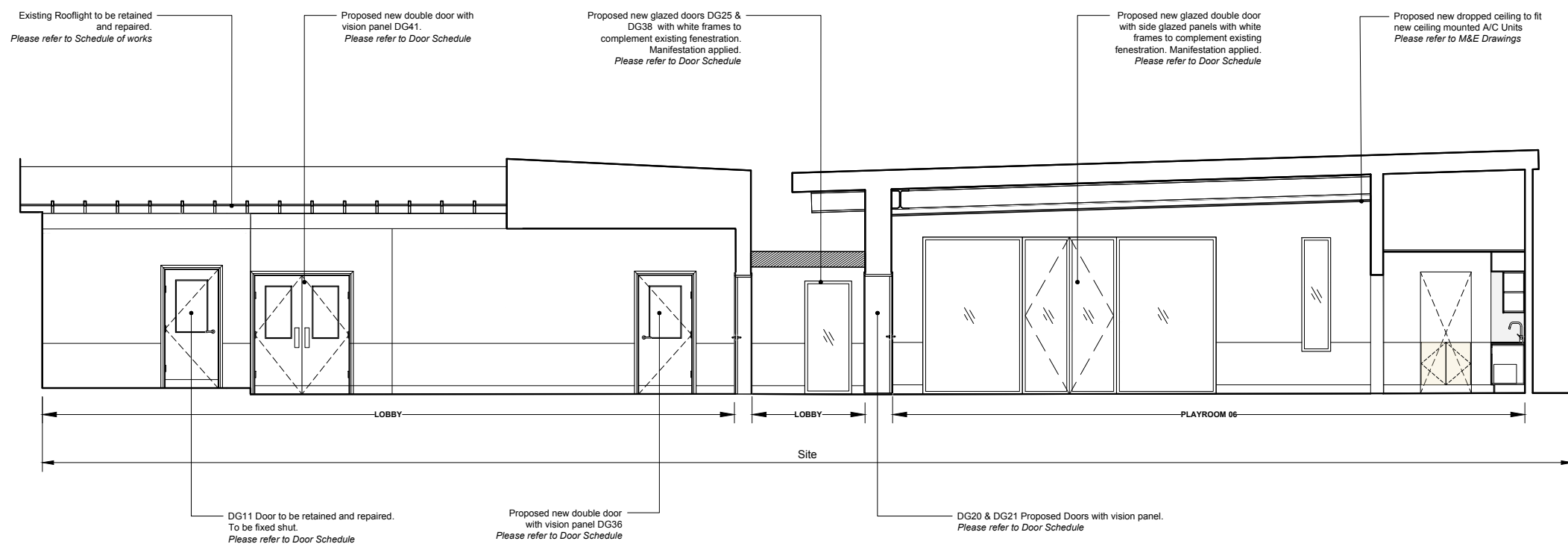
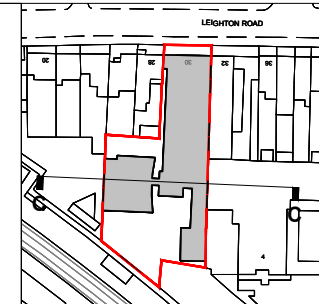

ISSUE  
**PLANNING**  
DATE **05.08.2021**  
REVISION -

DRAWING TITLE  
**PROPOSED ELEVATION / SECTION CC**

DWG REF **2109-KW-PR-DR-2304**  
SCALE **1:100 A3**  
PROJECT **30 Leighton Road London, NW5 2QE**

**Kennedy Woods**

Unit B3.2 Bussey Building  
133 Copeland Road, SE15 3SN  
hello@kennedywoods.co.uk  
020 7993 8205

This drawing is the copyright of Kennedy Woods Architecture Ltd and may not be copied, altered or reproduced in any way or passed to a third party without written authority. Kennedy Woods assumes no liability for changes and / or revisions made to drawings by the client and / or contractor. The drawing is provided for information purposes only. All dimensions to be confirmed prior to fabrication. If any discrepancies exist between this drawing and site conditions or information by other consultants, contractors, sub-contractors, or if otherwise unclear, notify the architect immediately. Drawing to be read in conjunction with all other issued documentation. Do not scale.

**DEFINITION OF MEASUREMENT**

Please refer to RICS Code of Measuring for the precise definitions that permit the accurate measurement of buildings / land.

<https://www.rics.org/uk/upholding-professional-standards/sector-standards/real-estate/code-of-measuring-practice/>

**GENERAL NOTES**

**Accuracy Of Information**

If any discrepancies exist between this drawing and site conditions or information provided by other consultants, contractors, sub-contractors, or if otherwise unclear, notify the architect immediately.

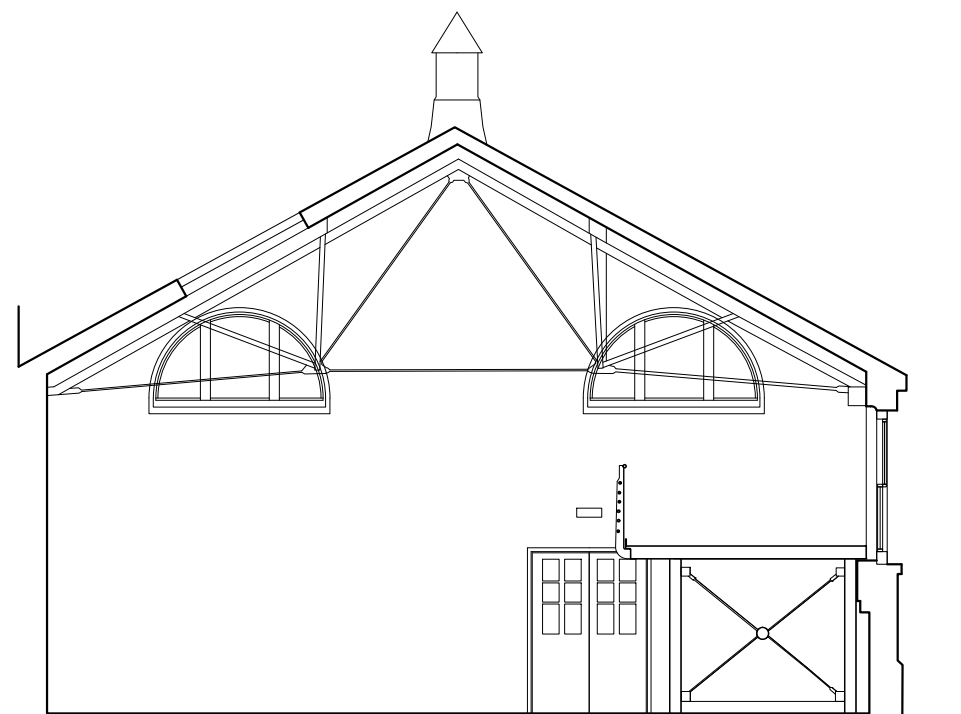
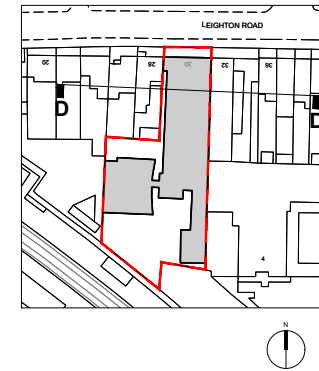

ISSUE  
**PLANNING**  
 DATE **05.08.2021**  
 REVISION -

DRAWING TITLE  
**EXISTING SECTION DD**

DWG REF **2109-KW-PR-DR-2105**  
 SCALE **1:100 A3**  
 PROJECT **30 Leighton Road  
 London, NW5 2QE**



**Kennedy Woods**

Unit B3.2 Bussey Building  
 133 Copeland Road, SE15 3SN  
 hello@kennedywoods.co.uk  
 020 7993 8205

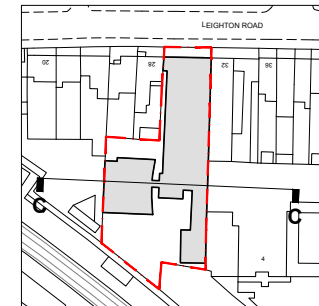
This drawing is the copyright of Kennedy Woods Architecture Ltd and may not be copied, altered or reproduced in any way or passed to a third party without written authority. Kennedy Woods assumes no liability for changes and / or revisions made to drawings by the client and / or contractor. The drawing is provided for information purposes only. All dimensions to be confirmed prior to fabrication. If any discrepancies exist between this drawing and site conditions or information by other consultants, contractors, sub-contractors, or if otherwise unclear, notify the architect immediately. Drawing to be read in conjunction with all other issued documentation. Do not scale.



**DRAWING KEY**

	Removal of Existing
	Removal of Wall Finishes
	Removal of Floor / Ceiling

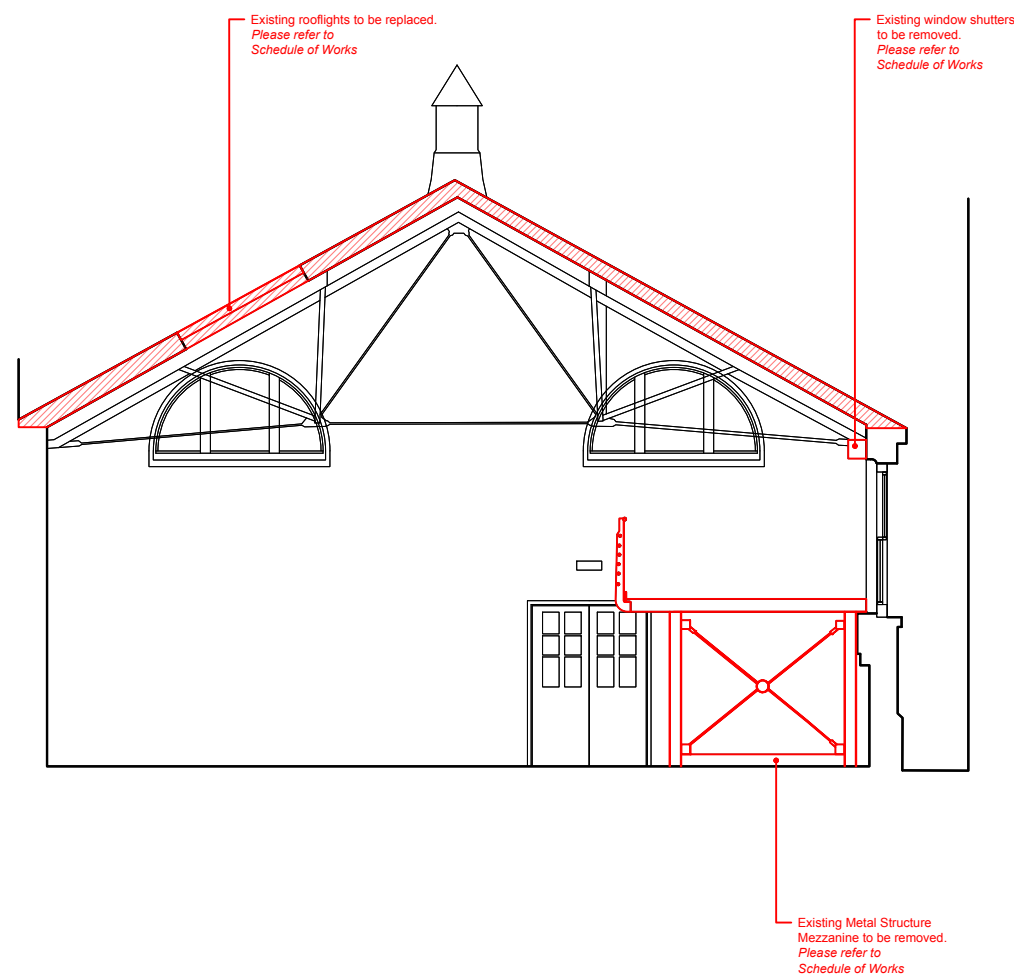

**General Demolition Notes:**

**Structure**  
Take extreme care when removing existing structural elements. Refer to engineer's drawings for extent of demolition. The Contractor is responsible for the design of all temporary works / supports.

**Health & Safety**  
The Contractor is responsible for ensuring adequate measures are taken to provide a safe working site at all times. Should harmful or toxic materials (eg. Asbestos) be discovered on site in areas not noted in the health & safety plan, Contractor to stop works in this area and immediately contact the project manager / architect to assess the proper and safe removal of the material.

**Accuracy of Information**  
If any discrepancies exist between this drawing and site conditions or information provided by other consultants, contractors, sub-contractors, or if otherwise unclear, notify the architect immediately.

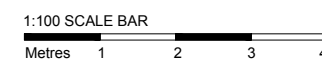

ISSUE	
<b>PLANNING</b>	
DATE	<b>05.08.2021</b>
REVISION	-

DRAWING TITLE  
**EXISTING DEMO SECTION DD**

DWG REF **2109-KW-PR-DR-2205**  
SCALE **1:100 A3**  
PROJECT **30 Leighton Road London, NW5 2QE**

**Kennedy Woods**

Unit B3.2 Bussey Building  
133 Copeland Road, SE15 3SN  
hello@kennedywoods.co.uk  
020 7993 8205

This drawing is the copyright of Kennedy Woods Architecture Ltd and may not be copied, altered or reproduced in any way or passed to a third party without written authority. Kennedy Woods assumes no liability for changes and / or revisions made to drawings by the client and / or contractor. The drawing is provided for information purposes only. All dimensions to be confirmed prior to fabrication. If any discrepancies exist between this drawing and site conditions or information provided by other consultants, contractors, sub-contractors, or if otherwise unclear, notify the architect immediately. Drawing to be read in conjunction with all other issued documentation. Do not scale.

<p><b>DEFINITION OF MEASUREMENT</b></p> <p>Please refer to RICS Code of Measuring for the precise definitions that permit the accurate measurement of buildings / land.</p> <p><a href="https://www.rics.org/uk/upholding-professional-standards/sector-standards/real-estate/code-of-measuring-practice/">https://www.rics.org/uk/upholding-professional-standards/sector-standards/real-estate/code-of-measuring-practice/</a></p>
<p><b>GENERAL NOTES</b></p> <p><b>Accuracy Of Information</b> If any discrepancies exist between this drawing and site conditions or information provided by other consultants, contractors, sub-contractors, or if otherwise unclear, notify the architect immediately.</p>

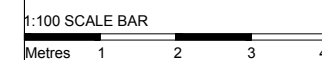
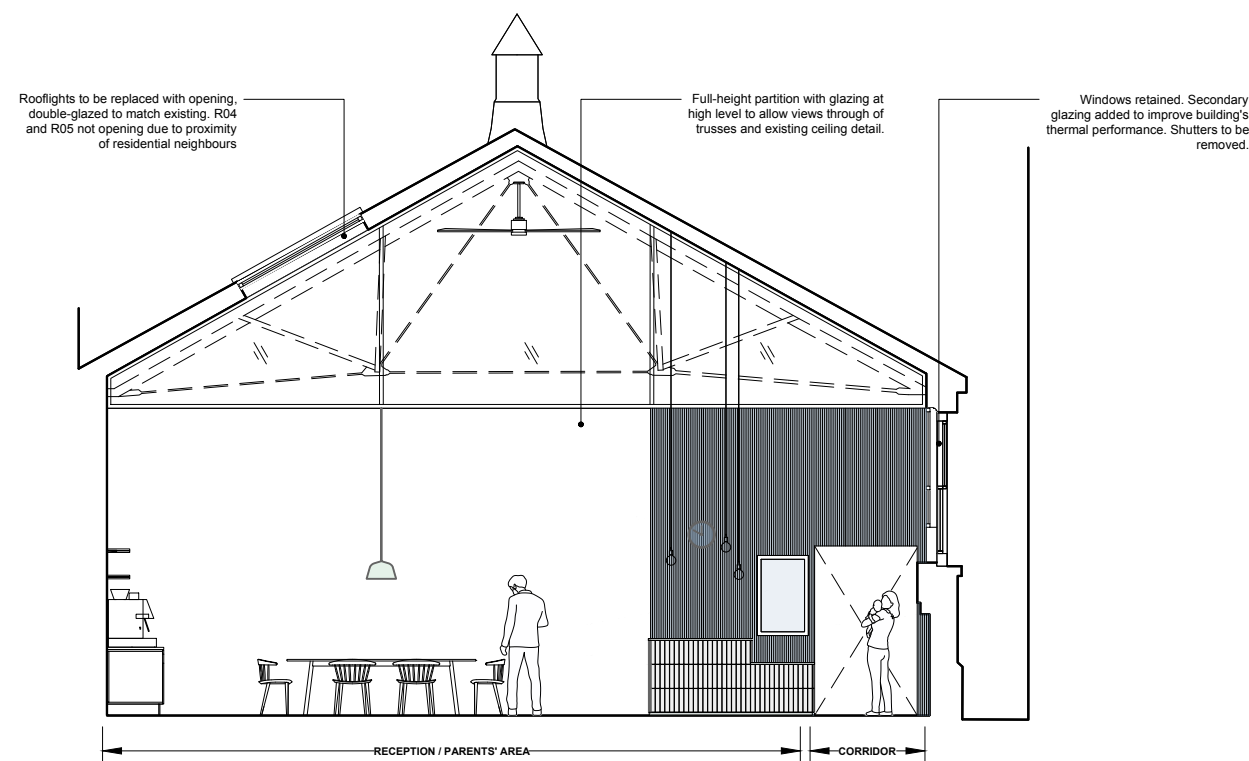
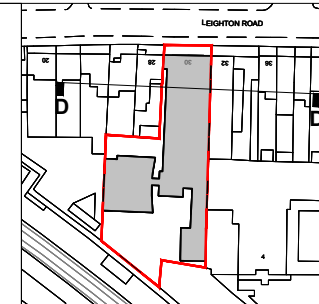

ISSUE  
**PLANNING**  
 DATE **05.08.2021**  
 REVISION -

DRAWING TITLE  
**PROPOSED SECTION DD**

DWG REF **2109-KW-PR-DR-2305**  
 SCALE **1:100 A3**  
 PROJECT **30 Leighton Road  
 London, NW5 2QE**

**Kennedy Woods**

Unit B3.2 Bussey Building  
 133 Copeland Road, SE15 3SN  
 hello@kennedywoods.co.uk  
 020 7993 8205

This drawing is the copyright of Kennedy Woods Architecture Ltd and may not be copied, altered or reproduced in any way or passed to a third party without written authority. Kennedy Woods assumes no liability for changes and / or revisions made to drawings by the client and / or contractor. The drawing is provided for information purposes only. All dimensions to be confirmed prior to fabrication. If any discrepancies exist between this drawing and site conditions or information by other consultants, contractors, sub-contractors, or if otherwise unclear, notify the architect immediately. Drawing to be read in conjunction with all other issued documentation. Do not scale.

**DEFINITION OF MEASUREMENT**

Please refer to RICS Code of Measuring for the precise definitions that permit the accurate measurement of buildings / land.

<https://www.rics.org/uk/upholding-professional-standards/sector-standards/real-estate/code-of-measuring-practice/>

**GENERAL NOTES**

**Accuracy Of Information**

If any discrepancies exist between this drawing and site conditions or information provided by other consultants, contractors, sub-contractors, or if otherwise unclear, notify the architect immediately.