

ISSUE
PLANNING
DATE **05.08.2021**
REVISION -

DRAWING TITLE
**EXISTING
ELEVATION AA**

DWG REF **2109-KW-P-DR-3101**
SCALE **1:100 A3**
PROJECT **30 Leighton Road
London, NW5 2QE**



Kennedy Woods

Unit B3.2 Bussey Building
133 Copeland Road, SE15 3SN
hello@kennedywoods.co.uk
020 7993 8205

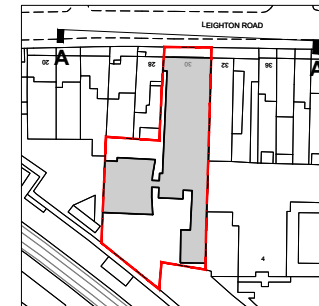
This drawing is the copyright of Kennedy Woods Architecture Ltd and may not be copied, altered or reproduced in any way or passed to a third party without written authority. Kennedy Woods assumes no liability for changes and / or revisions made to drawings by the client and / or contractor. The drawing is provided for information purposes only. All dimensions to be confirmed prior to fabrication. If any discrepancies exist between this drawing and site conditions or information by other consultants, contractors, sub-contractors, or if otherwise unclear, notify the architect immediately. Drawing to be read in conjunction with all other issued documentation. Do not scale.



DRAWING KEY

-  Removal of Existing
-  Removal of Wall Finishes
-  Removal of Floor / Ceiling



General Demolition Notes:

Structure

Take extreme care when removing existing structural elements. Refer to engineer's drawings for extent of demolition. The Contractor is responsible for the design of all temporary works / supports.

Health & Safety

The Contractor is responsible for ensuring adequate measures are taken to provide a safe working site at all times. Should harmful or toxic materials (eg. Asbestos) be discovered on site in areas not noted in the health & safety plan, Contractor to stop works in this area and immediately contact the project manager / architect to assess the proper and safe removal of the material.

Accuracy of Information

If any discrepancies exist between this drawing and site conditions or information provided by other consultants, contractors, sub-contractors, or if otherwise unclear, notify the architect immediately.

1:100 SCALE BAR



ISSUE

PLANNING

DATE **21.12.2021**

REVISION **01**

DRAWING TITLE

**EXISTING DEMO
ELEVATION AA**

DWG REF **2109-KW-P-DR-3201**

SCALE **1:100 A3**

PROJECT **30 Leighton Road
London, NW5 2QE**

Kennedy Woods

Unit B3.2 Bussey Building
133 Copeland Road, SE15 3SN
hello@kennedywoods.co.uk
020 7993 8205

This drawing is the copyright of Kennedy Woods Architecture Ltd and may not be copied, altered or reproduced in any way or passed to a third party without written authority. Kennedy Woods assumes no liability for changes and / or revisions made to drawings by the client and / or contractor. The drawing is provided for information purposes only. All dimensions to be confirmed prior to fabrication. If any discrepancies exist between this drawing and site conditions or information provided by other consultants, contractors, sub-contractors, or if otherwise unclear, notify the architect immediately. Drawing to be read in conjunction with all other issued documentation. Do not scale.

DEFINITION OF MEASUREMENT

Please refer to RICS Code of Measuring for the precise definitions that permit the accurate measurement of buildings / land.

<https://www.rics.org/uk/upholding-professional-standards/sector-standards/real-estate/code-of-measuring-practice/>

GENERAL NOTES

Accuracy Of Information

If any discrepancies exist between this drawing and site conditions or information provided by other consultants, contractors, sub-contractors, or if otherwise unclear, notify the architect immediately.

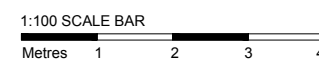
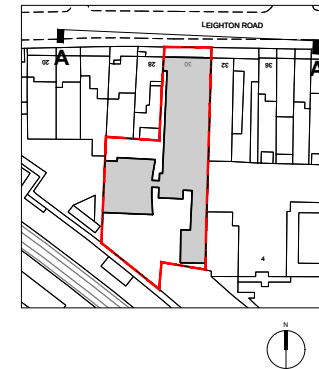

ISSUE
PLANNING
 DATE **21.12.2021**
 REVISION **01**

DRAWING TITLE
PROPOSED ELEVATION AA
 DWG REF **2109-KW-P-DR-3301**
 SCALE **1:100 A3**
 PROJECT **30 Leighton Road London, NW5 2QE**

Kennedy Woods

Unit B3.2 Bussey Building
 133 Copeland Road, SE15 3SN
 hello@kennedywoods.co.uk
 020 7993 8205

This drawing is the copyright of Kennedy Woods Architecture Ltd and may not be copied, altered or reproduced in any way or passed to a third party without written authority. Kennedy Woods assumes no liability for changes and / or revisions made to drawings by the client and / or contractor. The drawing is provided for information purposes only. All dimensions to be confirmed prior to fabrication. If any discrepancies exist between this drawing and site conditions or information by other consultants, contractors, sub-contractors, or if otherwise unclear, notify the architect immediately. Drawing to be read in conjunction with all other issued documentation. Do not scale.

DEFINITION OF MEASUREMENT
Please refer to RICS Code of Measuring for the precise definitions that permit the accurate measurement of buildings / land. https://www.rics.org/uk/upholding-professional-standards/sector-standards/real-estate/code-of-measuring-practice/
GENERAL NOTES
Accuracy Of Information If any discrepancies exist between this drawing and site conditions or information provided by other consultants, contractors, sub-contractors, or if otherwise unclear, notify the architect immediately.

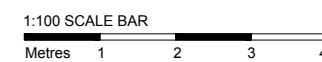
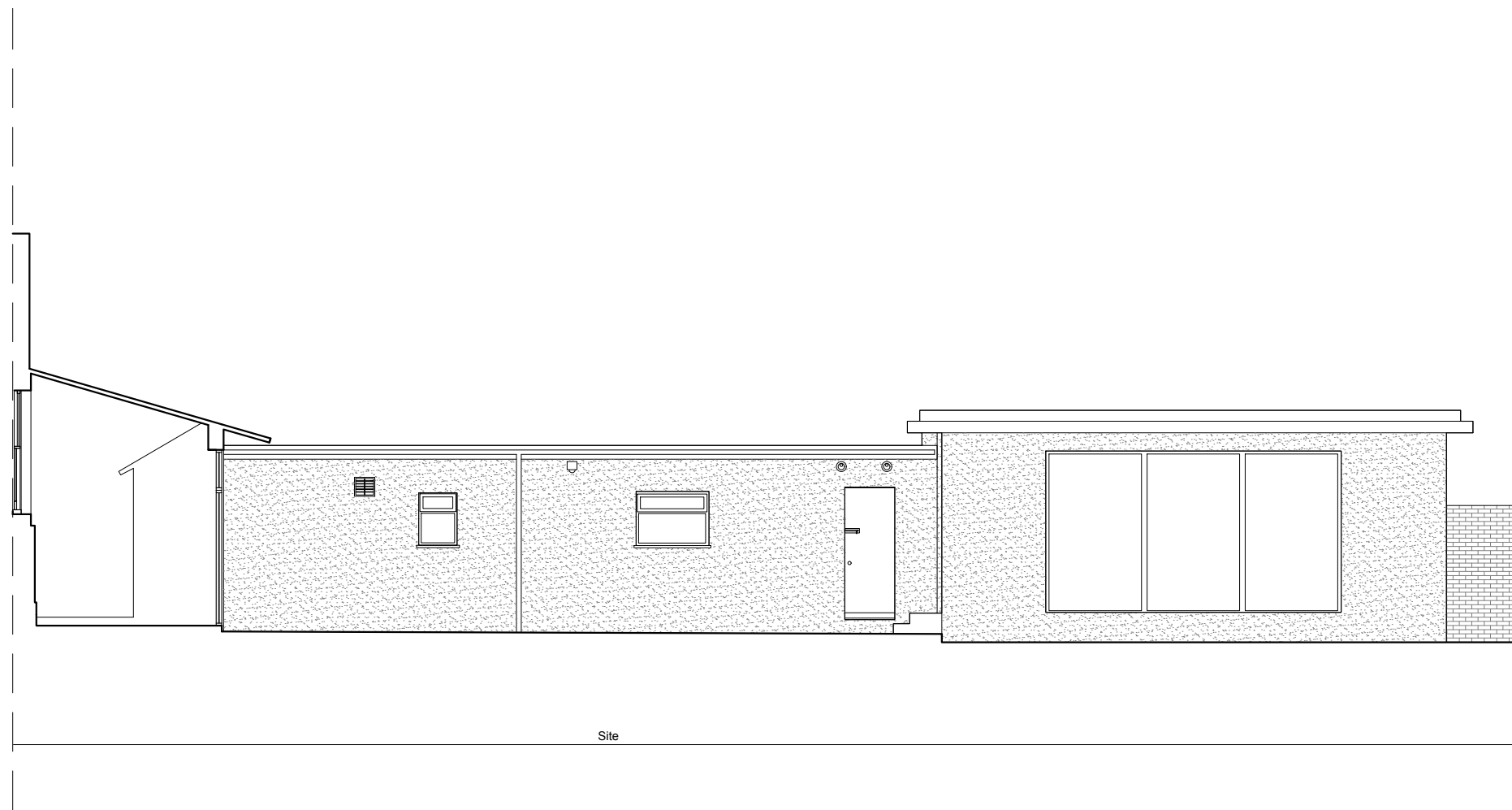
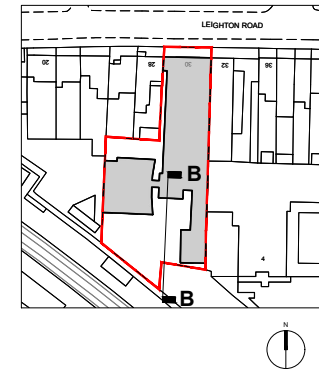

ISSUE
PLANNING
 DATE **05.08.2021**
 REVISION -

DRAWING TITLE
**EXISTING
 ELEVATION BB**

DWG REF **2109-KW-P-DR-3102**
 SCALE **1:100 A3**
 PROJECT **30 Leighton Road
 London, NW5 2QE**

Kennedy Woods

Unit B3.2 Bussey Building
 133 Copeland Road, SE15 3SN
 hello@kennedywoods.co.uk
 020 7993 8205

This drawing is the copyright of Kennedy Woods Architecture Ltd and may not be copied, altered or reproduced in any way or passed to a third party without written authority. Kennedy Woods assumes no liability for changes and / or revisions made to drawings by the client and / or contractor. The drawing is provided for information purposes only. All dimensions to be confirmed prior to fabrication. If any discrepancies exist between this drawing and site conditions or information by other consultants, contractors, sub-contractors, or if otherwise unclear, notify the architect immediately. Drawing to be read in conjunction with all other issued documentation. Do not scale.

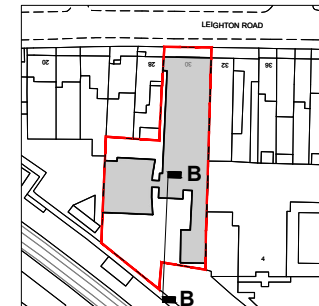

DRAWING KEY

- Removal of Existing
- Removal of Wall Finishes
- Removal of Floor / Ceiling

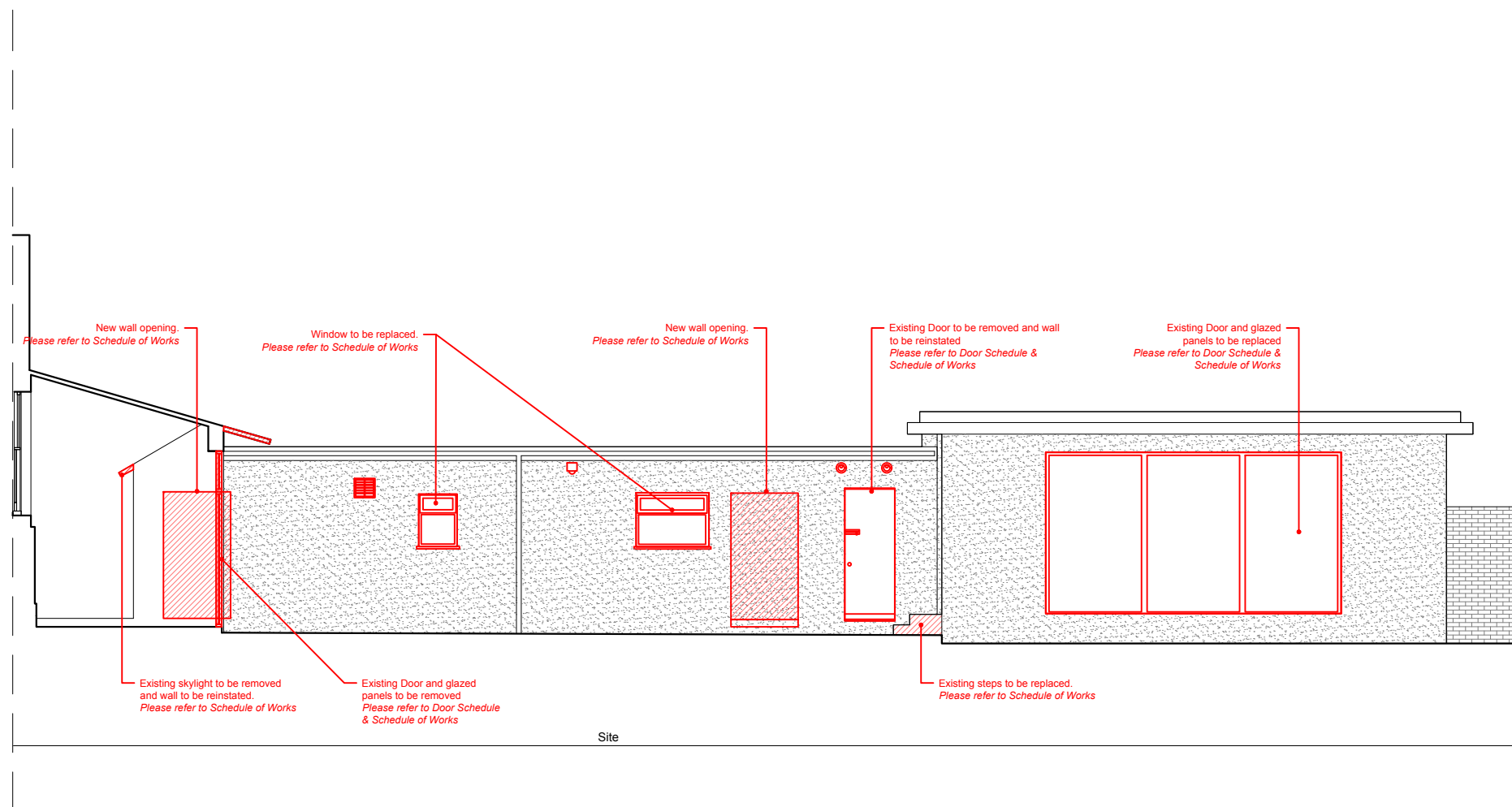

DEFINITION OF MEASUREMENT
Please refer to RICS Code of Measuring for the precise definitions that permit the accurate measurement of buildings / land.
https://www.rics.org/uk/upholding-professional-standards/sector-standards/real-estate/code-of-measuring-practice/
GENERAL NOTES
Accuracy Of Information If any discrepancies exist between this drawing and site conditions or information provided by other consultants, contractors, sub-contractors, or if otherwise unclear, notify the architect immediately.

General Demolition Notes:

Structure
Take extreme care when removing existing structural elements. Refer to engineer's drawings for extent of demolition. The Contractor is responsible for the design of all temporary works / supports.

Health & Safety
The Contractor is responsible for ensuring adequate measures are taken to provide a safe working site at all times. Should harmful or toxic materials (eg. Asbestos) be discovered on site in areas not noted in the health & safety plan, Contractor to stop works in this area and immediately contact the project manager / architect to assess the proper and safe removal of the material.

Accuracy of Information
If any discrepancies exist between this drawing and site conditions or information provided by other consultants, contractors, sub-contractors, or if otherwise unclear, notify the architect immediately.

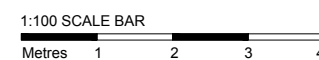

ISSUE	
PLANNING	
DATE	05.08.2021
REVISION	-

DRAWING TITLE
**EXISTING DEMO
ELEVATION BB**

DWG REF **2109-KW-P-DR-3202**
SCALE **1:100 A3**
PROJECT **30 Leighton Road
London, NW5 2QE**

Kennedy Woods

Unit B3.2 Bussey Building
133 Copeland Road, SE15 3SN
hello@kennedywoods.co.uk
020 7993 8205

This drawing is the copyright of Kennedy Woods Architecture Ltd and may not be copied, altered or reproduced in any way or passed to a third party without written authority. Kennedy Woods assumes no liability for changes and / or revisions made to drawings by the client and / or contractor. The drawing is provided for information purposes only. All dimensions to be confirmed prior to fabrication. If any discrepancies exist between this drawing and site conditions or information provided by other consultants, contractors, sub-contractors, or if otherwise unclear, notify the architect immediately. Drawing to be read in conjunction with all other issued documentation. Do not scale.

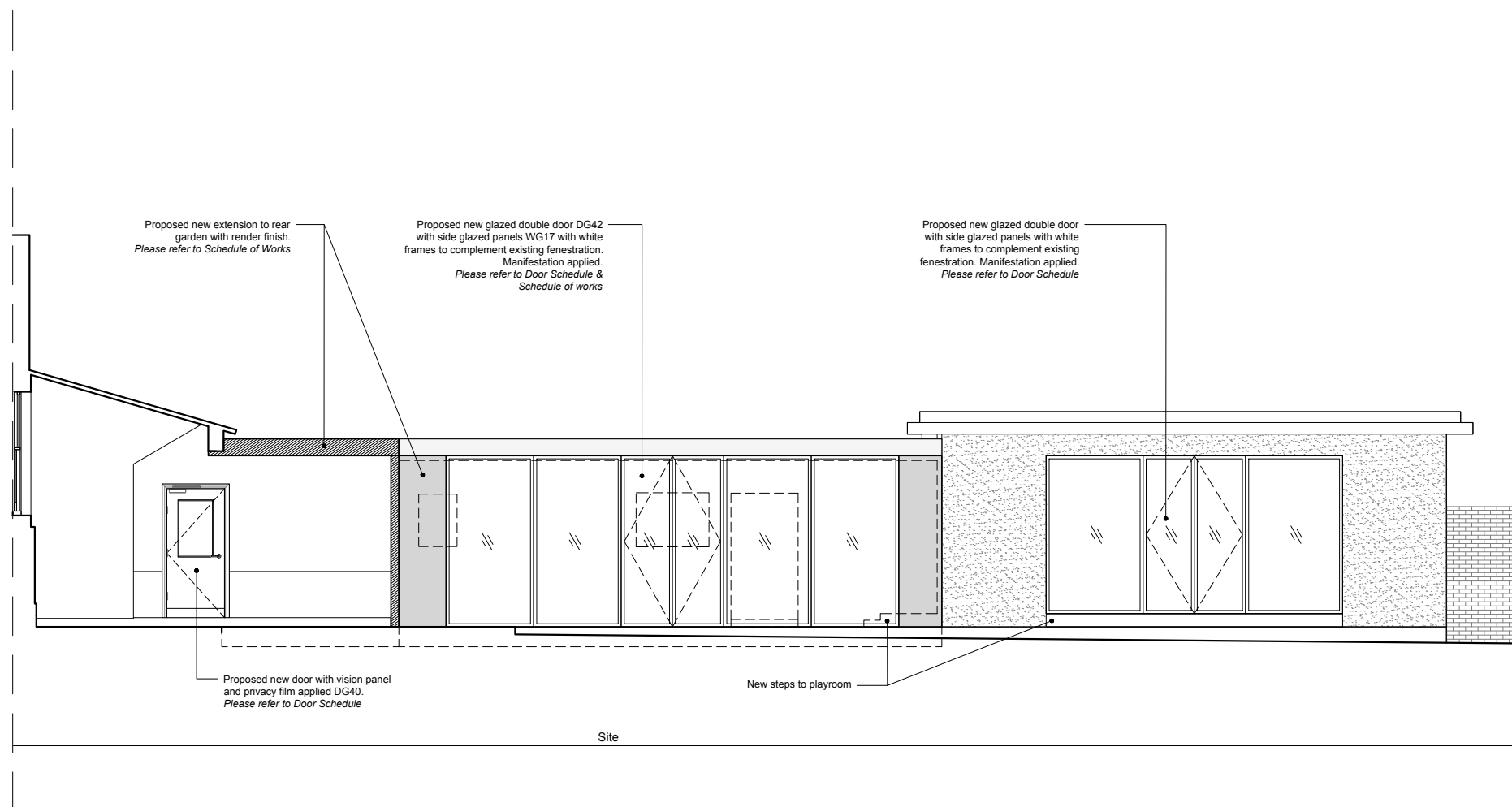
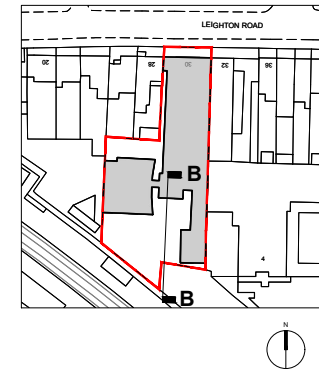

ISSUE
PLANNING
 DATE **05.08.2021**
 REVISION -

DRAWING TITLE
PROPOSED ELEVATION BB
 DWG REF **2109-KW-P-DR-3302**
 SCALE **1:100 A3**
 PROJECT **30 Leighton Road London, NW5 2QE**

Kennedy Woods

Unit B3.2 Bussey Building
 133 Copeland Road, SE15 3SN
 hello@kennedywoods.co.uk
 020 7993 8205

This drawing is the copyright of Kennedy Woods Architecture Ltd and may not be copied, altered or reproduced in any way or passed to a third party without written authority. Kennedy Woods assumes no liability for changes and / or revisions made to drawings by the client and / or contractor. The drawing is provided for information purposes only. All dimensions to be confirmed prior to fabrication. If any discrepancies exist between this drawing and site conditions or information by other consultants, contractors, sub-contractors, or if otherwise unclear, notify the architect immediately. Drawing to be read in conjunction with all other issued documentation. Do not scale.

DEFINITION OF MEASUREMENT
Please refer to RICS Code of Measuring for the precise definitions that permit the accurate measurement of buildings / land. https://www.rics.org/uk/upholding-professional-standards/sector-standards/real-estate/code-of-measuring-practice/
GENERAL NOTES
Accuracy Of Information If any discrepancies exist between this drawing and site conditions or information provided by other consultants, contractors, sub-contractors, or if otherwise unclear, notify the architect immediately.

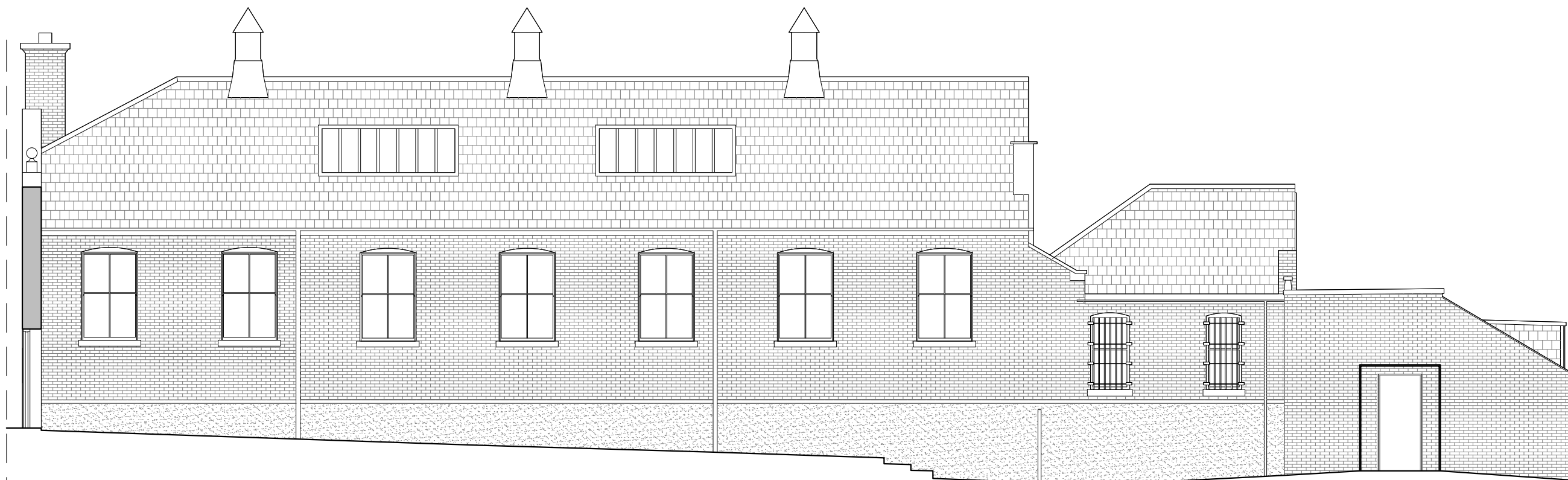
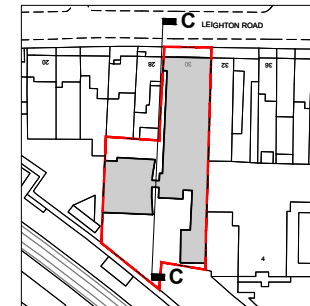

Site

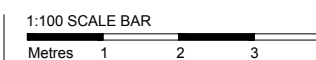

ISSUE
PLANNING
 DATE **05.08.2021**
 REVISION -

DRAWING TITLE
**EXISTING
 ELEVATION CC**

DWG REF **2109-KW-P-DR-3103**
 SCALE **1:100 A3**
 PROJECT **30 Leighton Road
 London, NW5 2QE**



Kennedy Woods

Unit B3.2 Bussey Building
 133 Copeland Road, SE15 3SN
 hello@kennedywoods.co.uk
 020 7993 8205

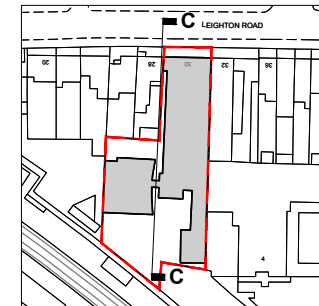
This drawing is the copyright of Kennedy Woods Architecture Ltd and may not be copied, altered or reproduced in any way or passed to a third party without written authority. Kennedy Woods assumes no liability for changes and / or revisions made to drawings by the client and / or contractor. The drawing is provided for information purposes only. All dimensions to be confirmed prior to fabrication. If any discrepancies exist between this drawing and site conditions or information by other consultants, contractors, sub-contractors, or if otherwise unclear, notify the architect immediately. Drawing to be read in conjunction with all other issued documentation. Do not scale.



DRAWING KEY

-  Removal of Existing
-  Removal of Wall Finishes
-  Removal of Floor / Ceiling

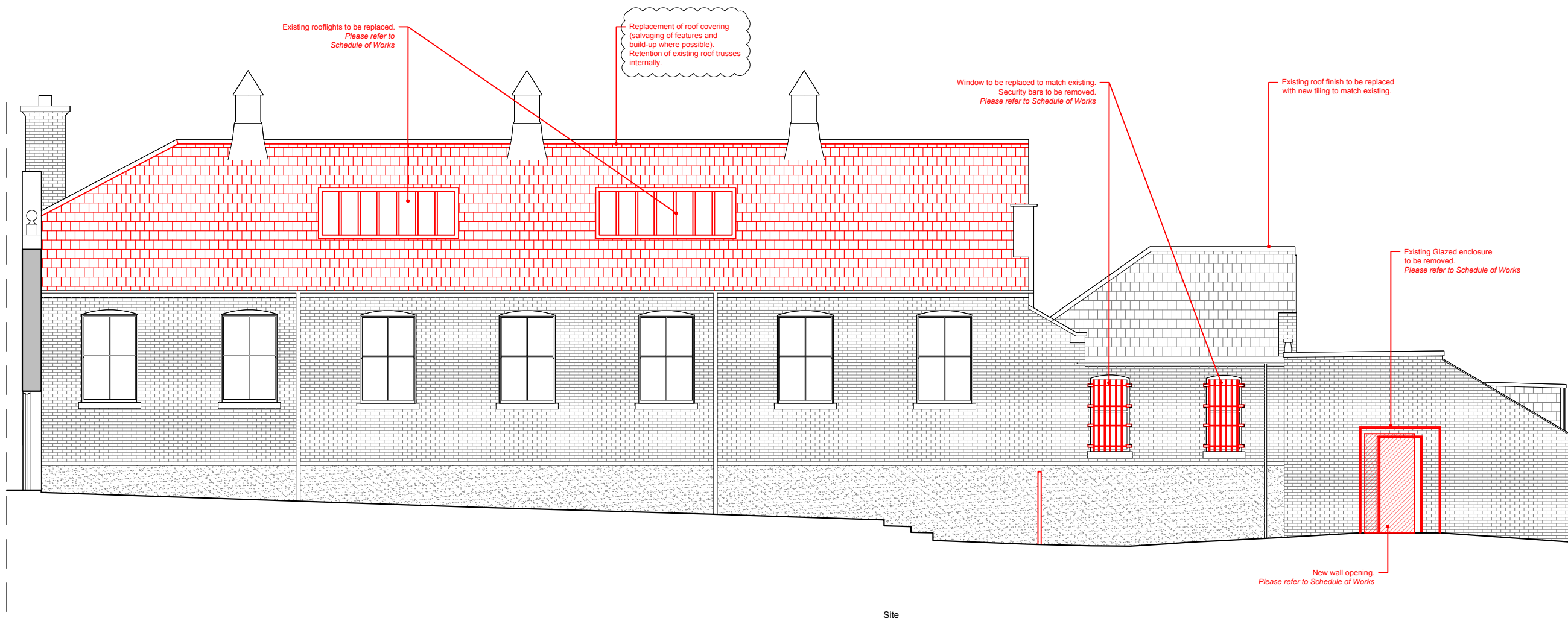

General Demolition Notes:

Structure
Take extreme care when removing existing structural elements. Refer to engineer's drawings for extent of demolition. The Contractor is responsible for the design of all temporary works / supports.

Health & Safety
The Contractor is responsible for ensuring adequate measures are taken to provide a safe working site at all times. Should harmful or toxic materials (eg. Asbestos) be discovered on site in areas not noted in the health & safety plan, Contractor to stop works in this area and immediately contact the project manager / architect to assess the proper and safe removal of the material.

Accuracy of Information
If any discrepancies exist between this drawing and site conditions or information provided by other consultants, contractors, sub-contractors, or if otherwise unclear, notify the architect immediately.

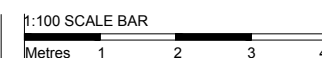

ISSUE
PLANNING
DATE **21.12.2021**
REVISION **01**

DRAWING TITLE
**EXISTING DEMO
ELEVATION CC**
DWG REF **2109-KW-P-DR-3203**
SCALE **1:100 A3**
PROJECT **30 Leighton Road
London, NW5 2QE**

Kennedy Woods

Unit B3.2 Bussey Building
133 Copeland Road, SE15 3SN
hello@kennedywoods.co.uk
020 7993 8295

This drawing is the copyright of Kennedy Woods Architecture Ltd and may not be copied, altered or reproduced in any way or passed to a third party without written authority. Kennedy Woods assumes no liability for changes and / or revisions made to drawings by the client and / or contractor. The drawing is provided for information purposes only. All dimensions to be confirmed prior to fabrication. If any discrepancies exist between this drawing and site conditions or information provided by other consultants, contractors, sub-contractors, or if otherwise unclear, notify the architect immediately. Drawing to be read in conjunction with all other issued documentation. Do not scale.

DEFINITION OF MEASUREMENT

Please refer to RICS Code of Measuring for the precise definitions that permit the accurate measurement of buildings / land.

<https://www.rics.org/uk/upholding-professional-standards/sector-standards/real-estate/code-of-measuring-practice/>

GENERAL NOTES

Accuracy Of Information

If any discrepancies exist between this drawing and site conditions or information provided by other consultants, contractors, sub-contractors, or if otherwise unclear, notify the architect immediately.

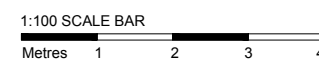
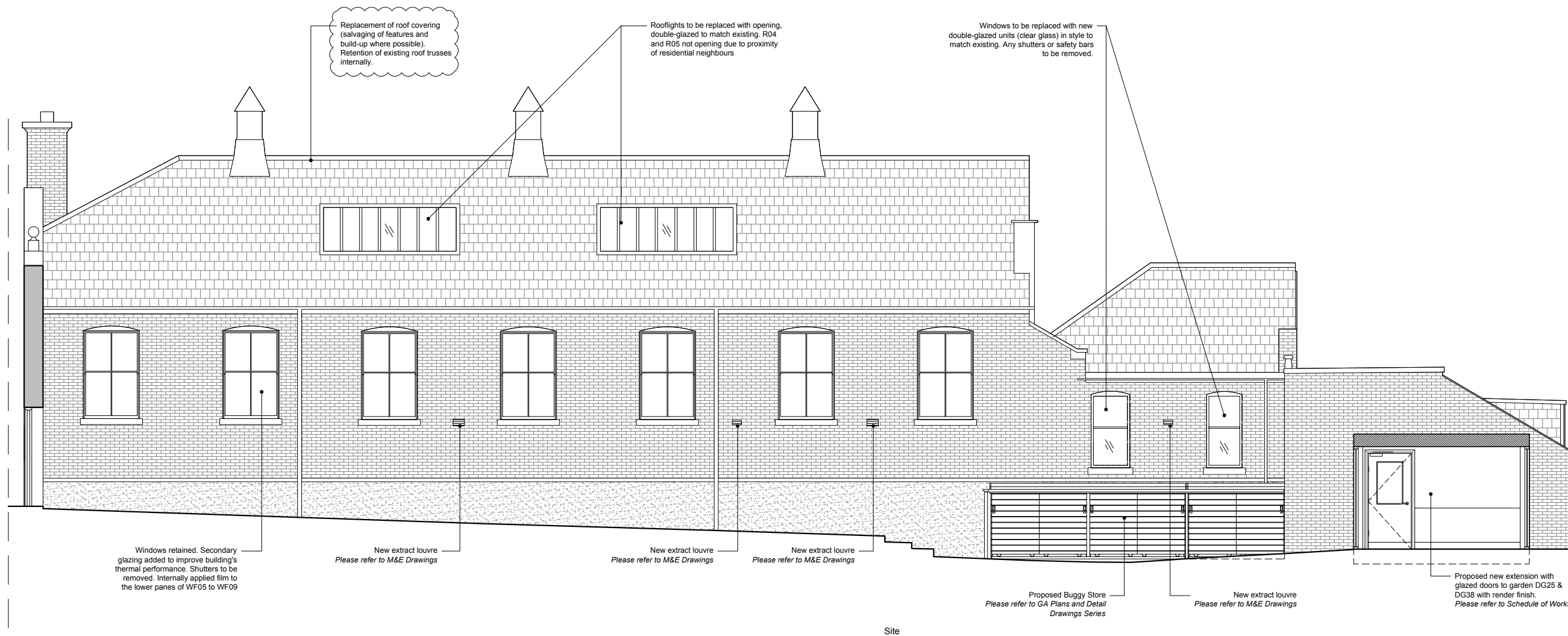
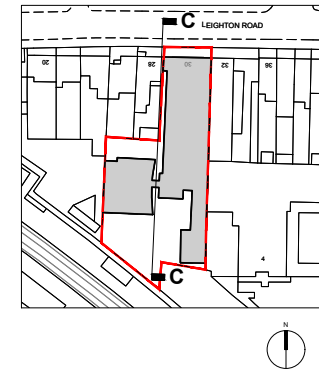

ISSUE
PLANNING
 DATE 21.12.2021
 REVISION 01

DRAWING TITLE
PROPOSED ELEVATION CC
 DWG REF 2109-KW-P-DR-3303
 SCALE 1:100 A3
 PROJECT 30 Leighton Road
 London, NW5 2QE

Kennedy Woods

Unit B3.2 Bussey Building
 133 Copeland Road, SE15 3SN
 hello@kennedywoods.co.uk
 020 7993 8205

This drawing is the copyright of Kennedy Woods Architecture Ltd and may not be copied, altered or reproduced in any way or passed to a third party without written authority. Kennedy Woods assumes no liability for changes and / or revisions made to drawings by the client and / or contractor. The drawing is provided for information purposes only. All dimensions to be confirmed prior to fabrication. If any discrepancies exist between this drawing and site conditions or information by other consultants, contractors, sub-contractors, or if otherwise unclear, notify the architect immediately. Drawing to be read in conjunction with all other issued documentation. Do not scale.

DEFINITION OF MEASUREMENT

Please refer to RICS Code of Measuring for the precise definitions that permit the accurate measurement of buildings / land.

<https://www.rics.org/uk/upholding-professional-standards/sector-standards/real-estate/code-of-measuring-practice/>

GENERAL NOTES

Accuracy Of Information

If any discrepancies exist between this drawing and site conditions or information provided by other consultants, contractors, sub-contractors, or if otherwise unclear, notify the architect immediately.

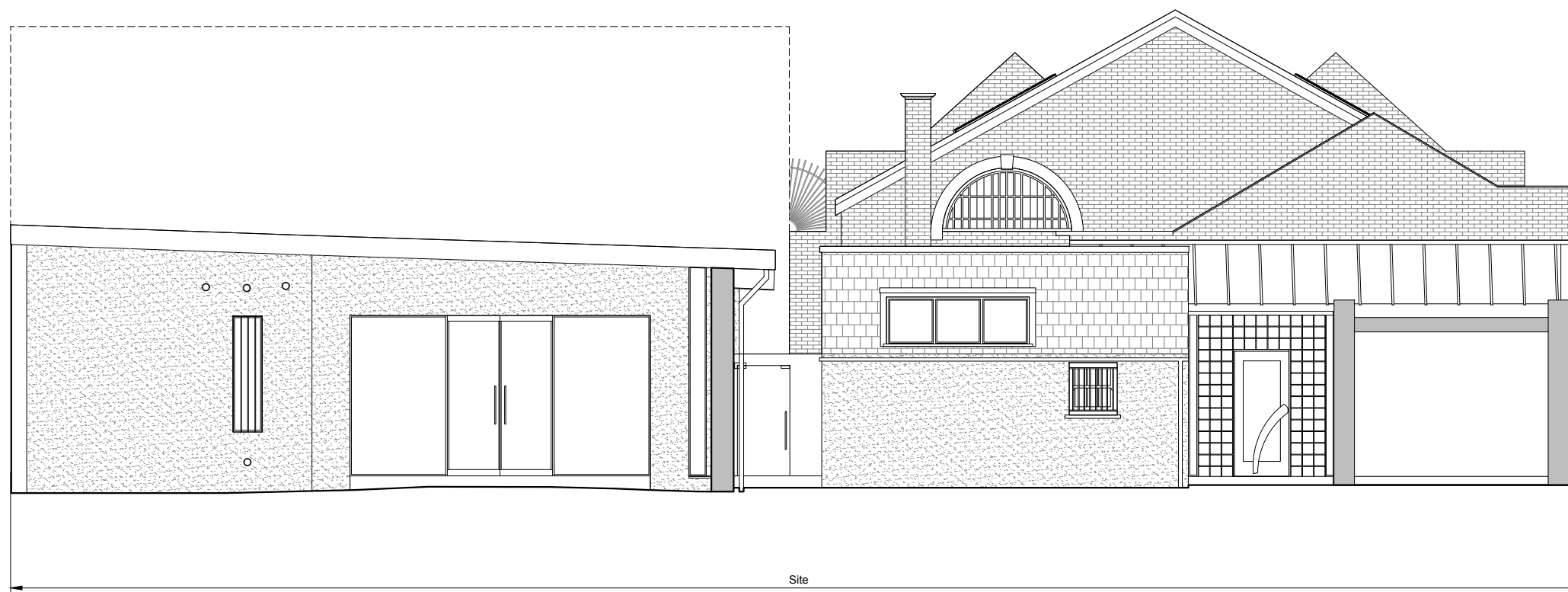

ISSUE
PLANNING
 DATE **05.08.2021**
 REVISION -

DRAWING TITLE
**EXISTING
 ELEVATION DD**

DWG REF **2109-KW-PR-DR-3104**
 SCALE **1:100 A3**
 PROJECT **30 Leighton Road
 London, NW5 2QE**

Kennedy Woods

Unit B3.2 Bussey Building
 133 Copeland Road, SE15 3SN
 hello@kennedywoods.co.uk
 020 7993 8205

This drawing is the copyright of Kennedy Woods Architecture Ltd and may not be copied, altered or reproduced in any way or passed to a third party without written authority. Kennedy Woods assumes no liability for changes and / or revisions made to drawings by the client and / or contractor. The drawing is provided for information purposes only. All dimensions to be confirmed prior to fabrication. If any discrepancies exist between this drawing and site conditions or information by other consultants, contractors, sub-contractors, or if otherwise unclear, notify the architect immediately. Drawing to be read in conjunction with all other issued documentation. Do not scale.

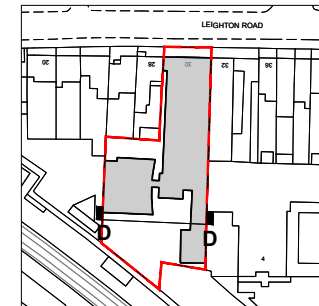

DRAWING KEY

- Removal of Existing
- Removal of Wall Finishes
- Removal of Floor / Ceiling

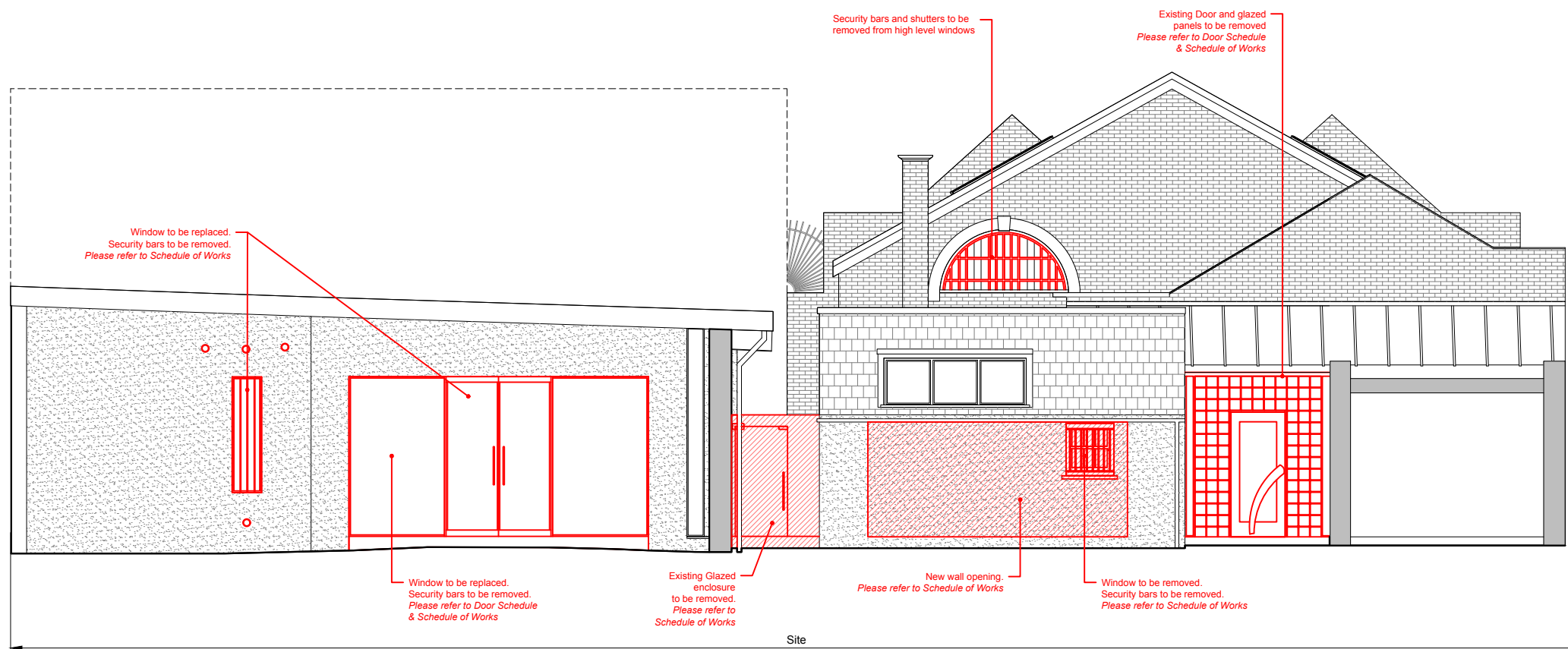

General Demolition Notes:

Structure
Take extreme care when removing existing structural elements. Refer to engineer's drawings for extent of demolition. The Contractor is responsible for the design of all temporary works / supports.

Health & Safety
The Contractor is responsible for ensuring adequate measures are taken to provide a safe working site at all times. Should harmful or toxic materials (eg. Asbestos) be discovered on site in areas not noted in the health & safety plan, Contractor to stop works in this area and immediately contact the project manager / architect to assess the proper and safe removal of the material.

Accuracy of Information
If any discrepancies exist between this drawing and site conditions or information provided by other consultants, contractors, sub-contractors, or if otherwise unclear, notify the architect immediately.

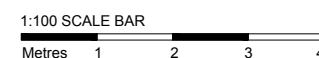

ISSUE
PLANNING
DATE **05.08.2021**
REVISION -

DRAWING TITLE
**EXISTING DEMO
ELEVATION DD**
DWG REF **2109-KW-PR-DR-3204**
SCALE **1:100 A3**
PROJECT **30 Leighton Road
London, NW5 2QE**

Kennedy Woods

Unit B3.2 Bussey Building
133 Copeland Road, SE15 3SN
hello@kennedywoods.co.uk
020 7993 8295

This drawing is the copyright of Kennedy Woods Architecture Ltd and may not be copied, altered or reproduced in any way or passed to a third party without written authority. Kennedy Woods assumes no liability for changes and / or revisions made to drawings by the client and / or contractor. The drawing is provided for information purposes only. All dimensions to be confirmed prior to fabrication. If any discrepancies exist between this drawing and site conditions or information by other consultants, contractors, sub-contractors, or if otherwise unclear, notify the architect immediately. Drawing to be read in conjunction with all other issued documentation. Do not scale.

<p>DEFINITION OF MEASUREMENT</p> <p>Please refer to RICS Code of Measuring for the precise definitions that permit the accurate measurement of buildings / land.</p> <p>https://www.rics.org/uk/upholding-professional-standards/sector-standards/real-estate/code-of-measuring-practice/</p>
<p>GENERAL NOTES</p> <p>Accuracy Of Information If any discrepancies exist between this drawing and site conditions or information provided by other consultants, contractors, sub-contractors, or if otherwise unclear, notify the architect immediately.</p>

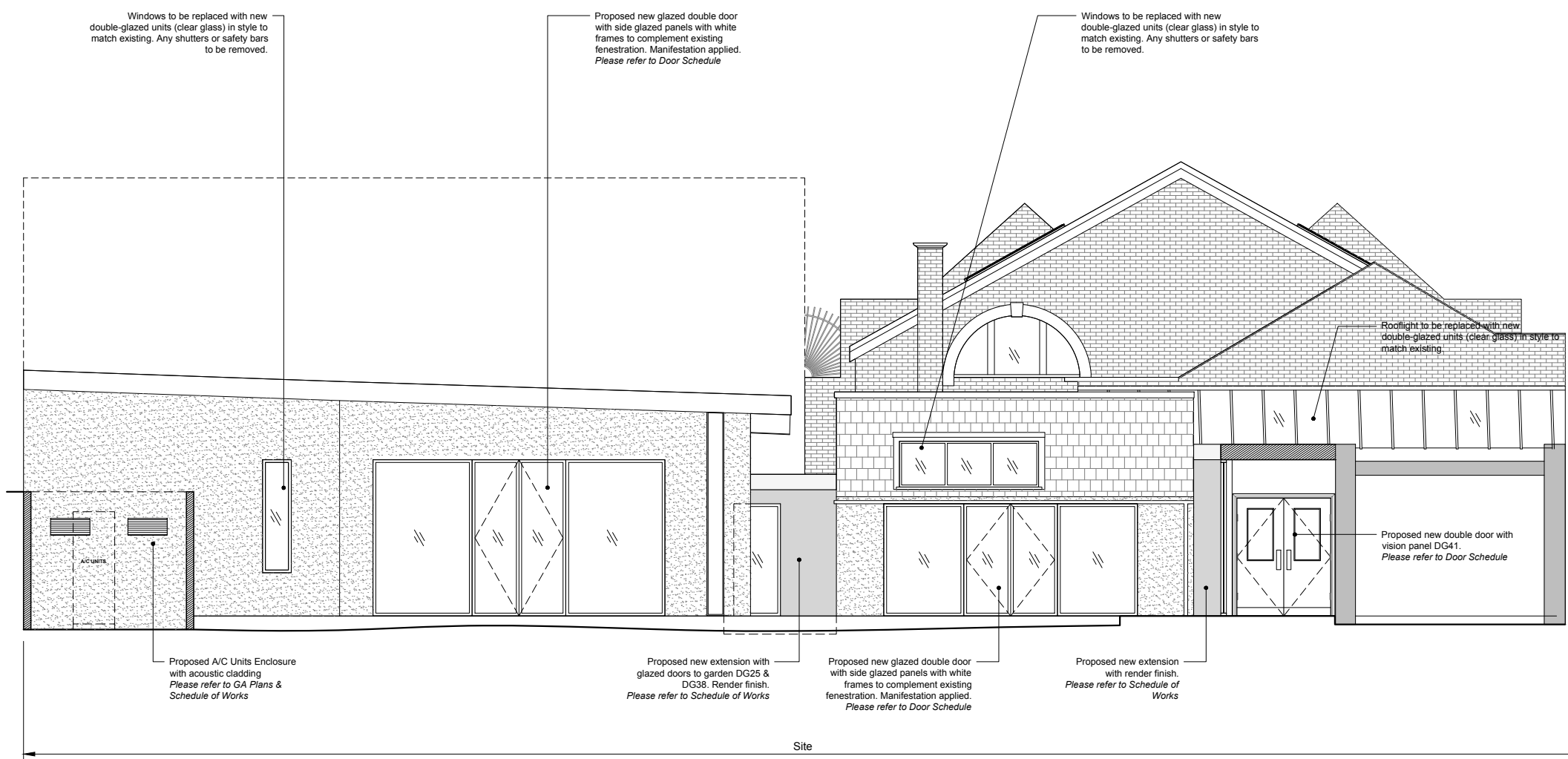
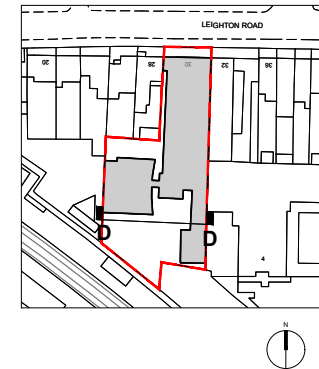

ISSUE
PLANNING
 DATE **05.08.2021**
 REVISION -

DRAWING TITLE
PROPOSED ELEVATION DD
 DWG REF **2109-KW-PR-DR-3304**
 SCALE **1:100 A3**
 PROJECT **30 Leighton Road London, NW5 2QE**

Kennedy Woods
 Unit B3.2 Bussey Building
 133 Copeland Road, SE15 3SN
 hello@kennedywoods.co.uk
 020 7993 8205

This drawing is the copyright of Kennedy Woods Architecture Ltd and may not be copied, altered or reproduced in any way or passed to a third party without written authority. Kennedy Woods assumes no liability for changes and / or revisions made to drawings by the client and / or contractor. The drawing is provided for information purposes only. All dimensions to be confirmed prior to fabrication. If any discrepancies exist between this drawing and site conditions or information by other consultants, contractors, sub-contractors, or if otherwise unclear, notify the architect immediately. Drawing to be read in conjunction with all other issued documentation. Do not scale.

DEFINITION OF MEASUREMENT
Please refer to RICS Code of Measuring for the precise definitions that permit the accurate measurement of buildings / land. https://www.rics.org/uk/upholding-professional-standards/sector-standards/real-estate/code-of-measuring-practice/
GENERAL NOTES
Accuracy Of Information If any discrepancies exist between this drawing and site conditions or information provided by other consultants, contractors, sub-contractors, or if otherwise unclear, notify the architect immediately.

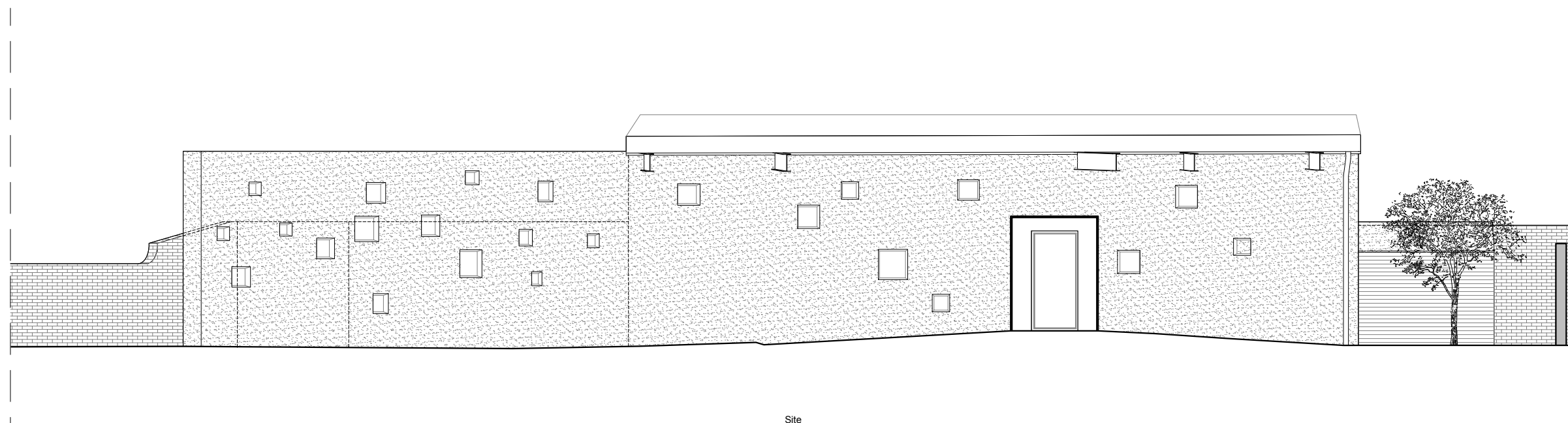
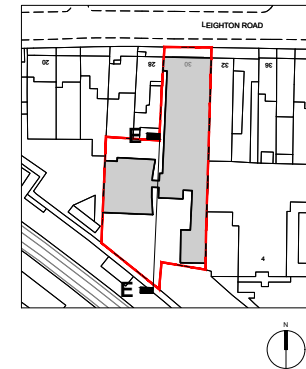

ISSUE
PLANNING
 DATE **05.08.2021**
 REVISION -

DRAWING TITLE
**EXISTING
 ELEVATION EE**

DWG REF **2109-KW-PR-DR-3105**
 SCALE **1:100 A3**
 PROJECT **30 Leighton Road
 London, NW5 2QE**

Kennedy Woods

Unit B3.2 Bussey Building
 133 Copeland Road, SE15 3SN
 hello@kennedywoods.co.uk
 020 7993 8295

This drawing is the copyright of Kennedy Woods Architecture Ltd and may not be copied, altered or reproduced in any way or passed to a third party without written authority. Kennedy Woods assumes no liability for changes and / or revisions made to drawings by the client and / or contractor. The drawing is provided for information purposes only. All dimensions to be confirmed prior to fabrication. If any discrepancies exist between this drawing and site conditions or information by other consultants, contractors, sub-contractors, or if otherwise unclear, notify the architect immediately. Drawing to be read in conjunction with all other issued documentation. Do not scale.

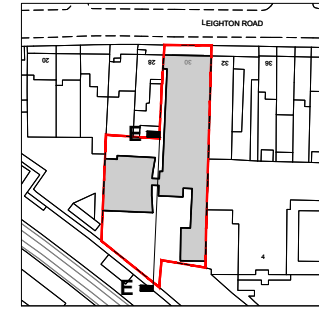

DRAWING KEY

	Removal of Existing
	Removal of Wall Finishes
	Removal of Floor / Ceiling

General Demolition Notes:

Structure
Take extreme care when removing existing structural elements. Refer to engineer's drawings for extent of demolition. The Contractor is responsible for the design of all temporary works / supports.

Health & Safety
The Contractor is responsible for ensuring adequate measures are taken to provide a safe working site at all times. Should harmful or toxic materials (eg. Asbestos) be discovered on site in areas not noted in the health & safety plan, Contractor to stop works in this area and immediately contact the project manager / architect to assess the proper and safe removal of the material.

Accuracy of Information
If any discrepancies exist between this drawing and site conditions or information provided by other consultants, contractors, sub-contractors, or if otherwise unclear, notify the architect immediately.

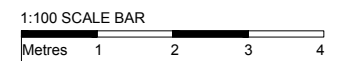

ISSUE
PLANNING
DATE **05.08.2021**
REVISION -

DRAWING TITLE
**EXISTING DEMO
ELEVATION EE**
DWG REF **2109-KW-PR-DR-3205**
SCALE **1:100 A3**
PROJECT **30 Leighton Road
London, NW5 2QE**

Kennedy Woods

Unit B3.2 Bussey Building
133 Copeland Road, SE15 3SN
hello@kennedywoods.co.uk
020 7993 8205

This drawing is the copyright of Kennedy Woods Architecture Ltd and may not be copied, altered or reproduced in any way or passed to a third party without written authority. Kennedy Woods assumes no liability for changes and / or revisions made to drawings by the client and / or contractor. The drawing is provided for information purposes only. All dimensions to be confirmed prior to fabrication. If any discrepancies exist between this drawing and site conditions or information provided by other consultants, contractors, sub-contractors, or if otherwise unclear, notify the architect immediately. Drawing to be read in conjunction with all other issued documentation. Do not scale.

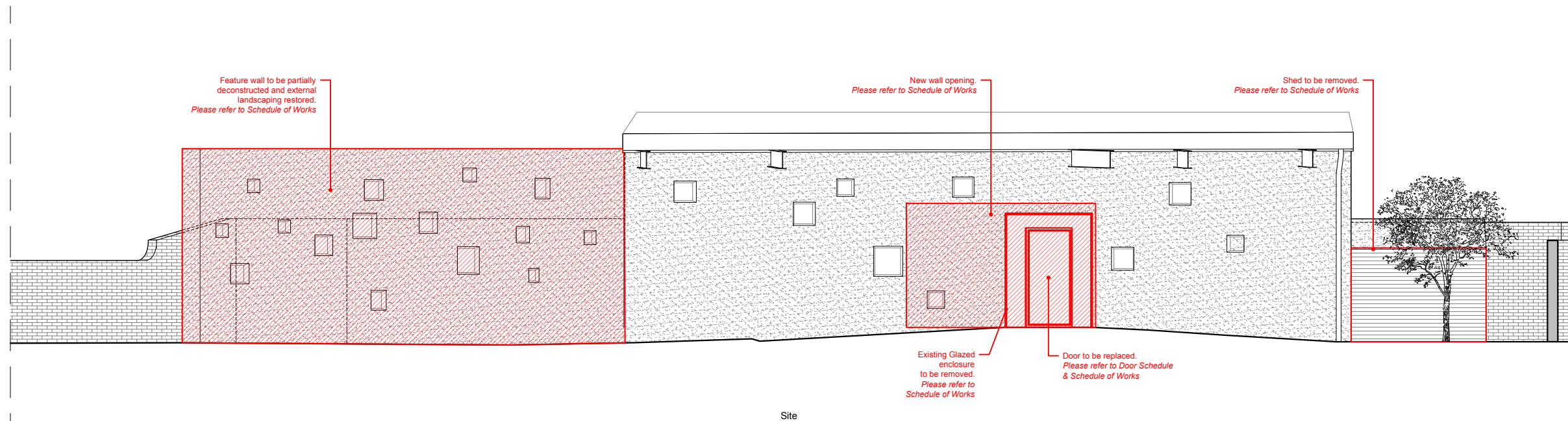

<p>DEFINITION OF MEASUREMENT</p> <p>Please refer to RICS Code of Measuring for the precise definitions that permit the accurate measurement of buildings / land.</p> <p>https://www.rics.org/uk/upholding-professional-standards/sector-standards/real-estate/code-of-measuring-practice/</p>
<p>GENERAL NOTES</p> <p>Accuracy Of Information If any discrepancies exist between this drawing and site conditions or information provided by other consultants, contractors, sub-contractors, or if otherwise unclear, notify the architect immediately.</p>

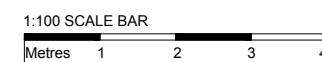
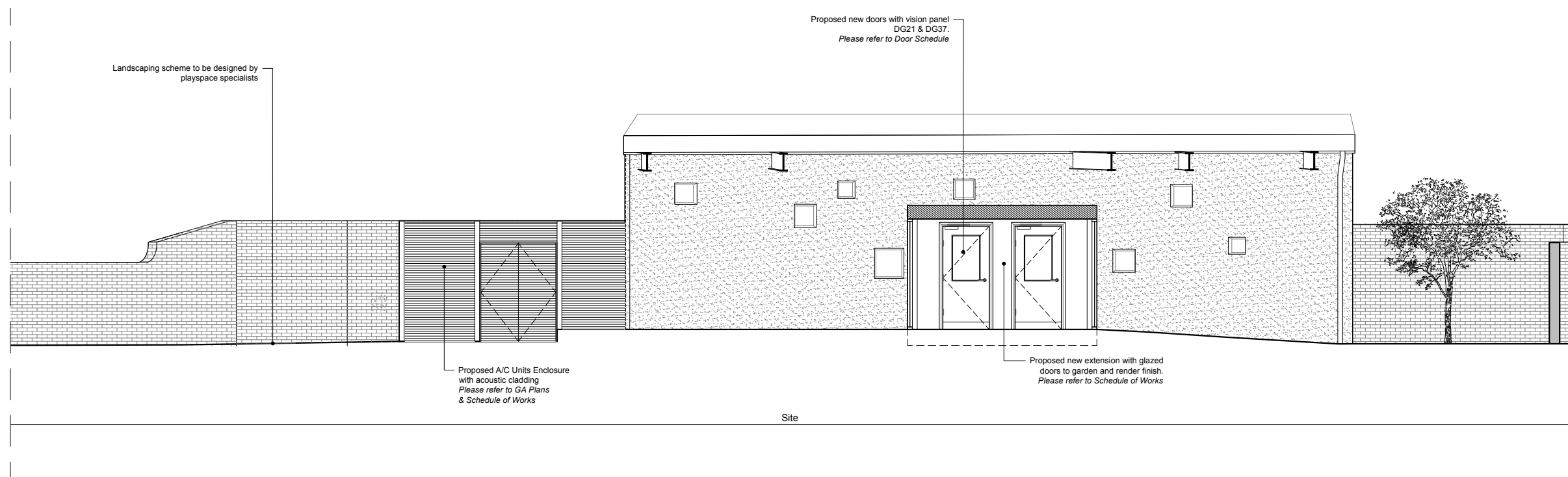
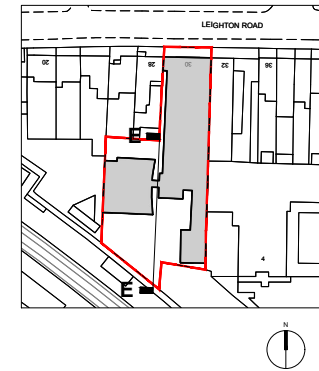

ISSUE
PLANNING
 DATE **05.08.2021**
 REVISION -

DRAWING TITLE
**PROPOSED
 ELEVATION EE**
 DWG REF **2109-KW-PR-DR-3305**
 SCALE **1:100 A3**
 PROJECT **30 Leighton Road
 London, NW5 2QE**

Kennedy Woods

Unit B3.2 Bussey Building
 133 Copeland Road, SE15 3SN
 hello@kennedywoods.co.uk
 020 7993 8205

This drawing is the copyright of Kennedy Woods Architecture Ltd and may not be copied, altered or reproduced in any way or passed to a third party without written authority. Kennedy Woods assumes no liability for changes and / or revisions made to drawings by the client and / or contractor. The drawing is provided for information purposes only. All dimensions to be confirmed prior to fabrication. If any discrepancies exist between this drawing and site conditions or information by other consultants, contractors, sub-contractors, or if otherwise unclear, notify the architect immediately. Drawing to be read in conjunction with all other issued documentation. Do not scale.

DEFINITION OF MEASUREMENT
Please refer to RICS Code of Measuring for the precise definitions that permit the accurate measurement of buildings / land. https://www.rics.org/uk/upholding-professional-standards/sector-standards/real-estate/code-of-measuring-practice/
GENERAL NOTES
Accuracy Of Information If any discrepancies exist between this drawing and site conditions or information provided by other consultants, contractors, sub-contractors, or if otherwise unclear, notify the architect immediately.