

General Notes

Do not scale from drawings.  
 All dimensions must be checked on site and discrepancies verified with the Architect.  
 Unless shown otherwise all dimensions are to be to structural surfaces and are in mm.  
 Unless shown refer to internal door schedule for door sizes. Door openings to be set out to give full specified architrave either side.  
 To be read in conjunction with all relevant Architects', Services and Structural Engineers' drawings. For all structural details and information refer to Structural Engineers drawings.  
 For all mechanical and electrical information refer to M&E consultants drawings and information unless shown otherwise.  
 Any discrepancies between drawings to be reported immediately to the Architect.  
 Refer to drawing number for details.

0 1 2.5 5m



— Site Boundary  
 - - - Existing Fabric Outline

- All sash windows to be replaced with double glazed sash windows

- 1 Grey anodised aluminium cladding
- 2 Grey anodised aluminium window frames
- 3 Pigmented orange reconstituted stone to match colour of existing lintels, refer to planning application letter
- 5 Green Roof
- 6 Existing roof light replaced with triple glazed roof light
- 7 Sedum Roof
- 8 Slate roof and ridge tiles to be replaced like for like
- 10 Ribbed, anodised aluminium screen to conceal external store
- 11 Living 'Green Wall'
- 12 Vertical timber screen for privacy and to enable plants to grow
- 14 New low profile 'conservation grade' roof lights
- 15 New opening with traditional charactered lintel and sill, fitted with obscured glazing

Revision / Date      Drawn / Checked      Description

Client  
**Marc Cohen**

Project  
**Wildwood Terrace**

Drawing Name  
**Proposed Lower Ground Plan**

Project No. <b>44/1828</b>	Prefix <b>PL</b>	Drawing No. <b>102</b>	Issue <b>A</b>
Scale / Format <b>1:100 / A3</b>	Drawn <b>HR</b>	Checked <b>KN</b>	Date <b>11.06.19</b>

31/44 Architects

3144architects.com



6 Osborn Street  
 London  
 E1 6TD  
 +44 (0)20 3735 7820  
 London@  
 3144architects.com

HAMPSTEAD WAY

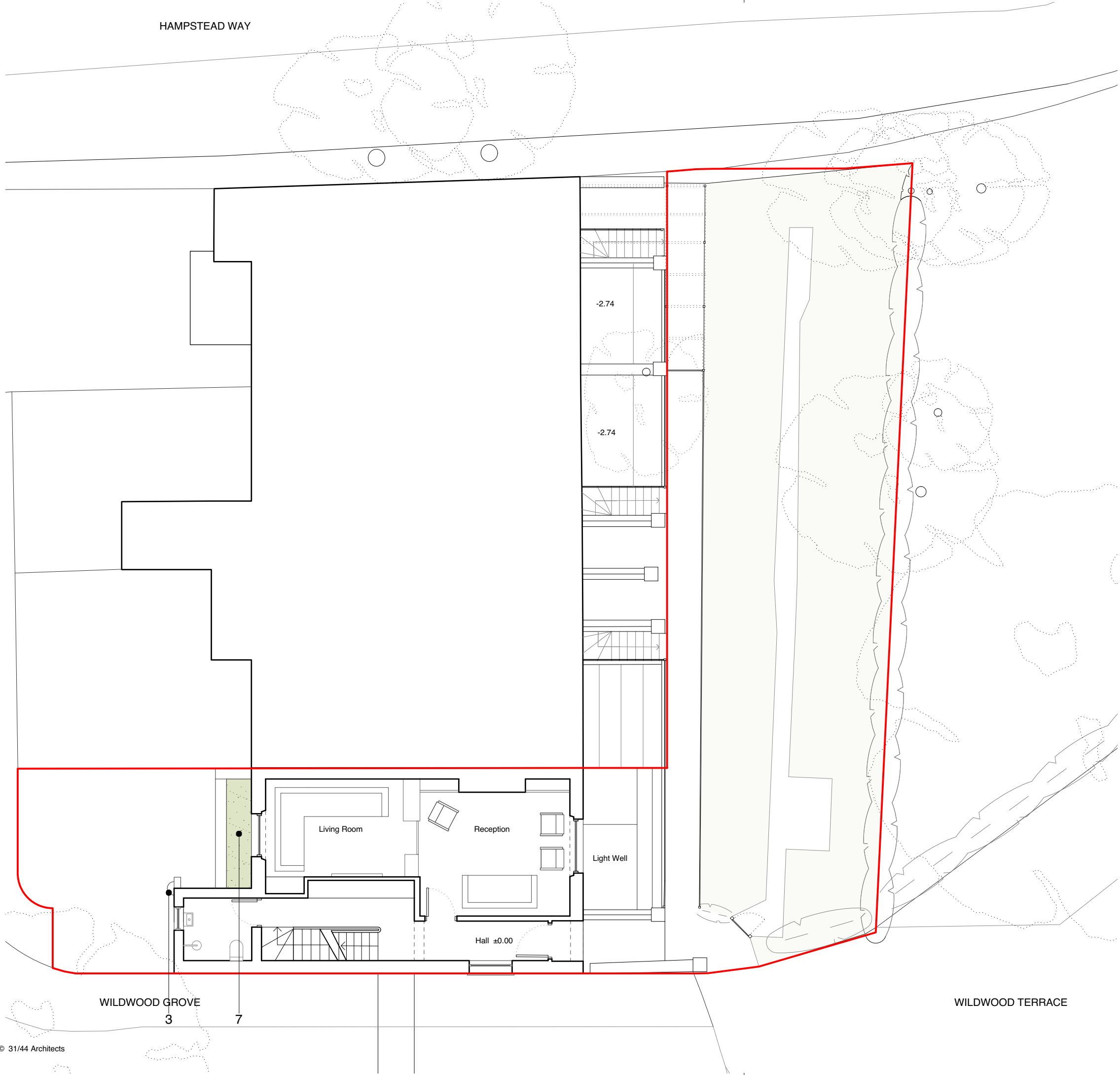

General Notes

Do not scale from drawings.  
 All dimensions must be checked on site and discrepancies verified with the Architect.  
 Unless shown otherwise all dimensions are to be to structural surfaces and are in mm.  
 Unless shown refer to internal door schedule for door sizes. Door openings to be set out to give full specified architrave either side.  
 To be read in conjunction with all relevant Architects', Services and Structural Engineers' drawings. For all structural details and information refer to Structural Engineers drawings.  
 For all mechanical and electrical information refer to M&E consultants drawings and information unless shown otherwise.  
 Any discrepancies between drawings to be reported immediately to the Architect.  
 Refer to drawing number for details.

0 1 2.5 5m



— Site Boundary

- All sash windows to be replaced with double glazed sash windows

- 1 Grey anodised aluminium cladding
- 2 Grey anodised aluminium window frames
- 3 Pigmented orange reconstituted stone to match colour of existing lintels, refer to planning application letter
- 5 Green Roof
- 6 Existing roof light replaced with triple glazed roof light
- 7 Sedum Roof
- 8 Slate roof and ridge tiles to be replaced like for like
- 10 Ribbed, anodised aluminium screen to conceal external store
- 11 Living 'Green Wall'
- 12 Vertical timber screen for privacy and to enable plants to grow
- 14 New low profile 'conservation grade' roof lights
- 15 New opening with traditional charactered lintel and sill, fitted with obscured glazing

Revision / Date      Drawn / Checked      Description

Client  
 Marc Cohen

Project  
 Wildwood Terrace

Drawing Name  
 Proposed Ground Floor Plan

Project No. 44/1828	Prefix PL	Drawing No. 103	Issue A
Scale / Format 1:100 / A3 1:50 / A1	Drawn HR	Checked KN	Date 11.06.19

31/44 Architects

3144architects.com

WILDWOOD GROVE

WILDWOOD TERRACE

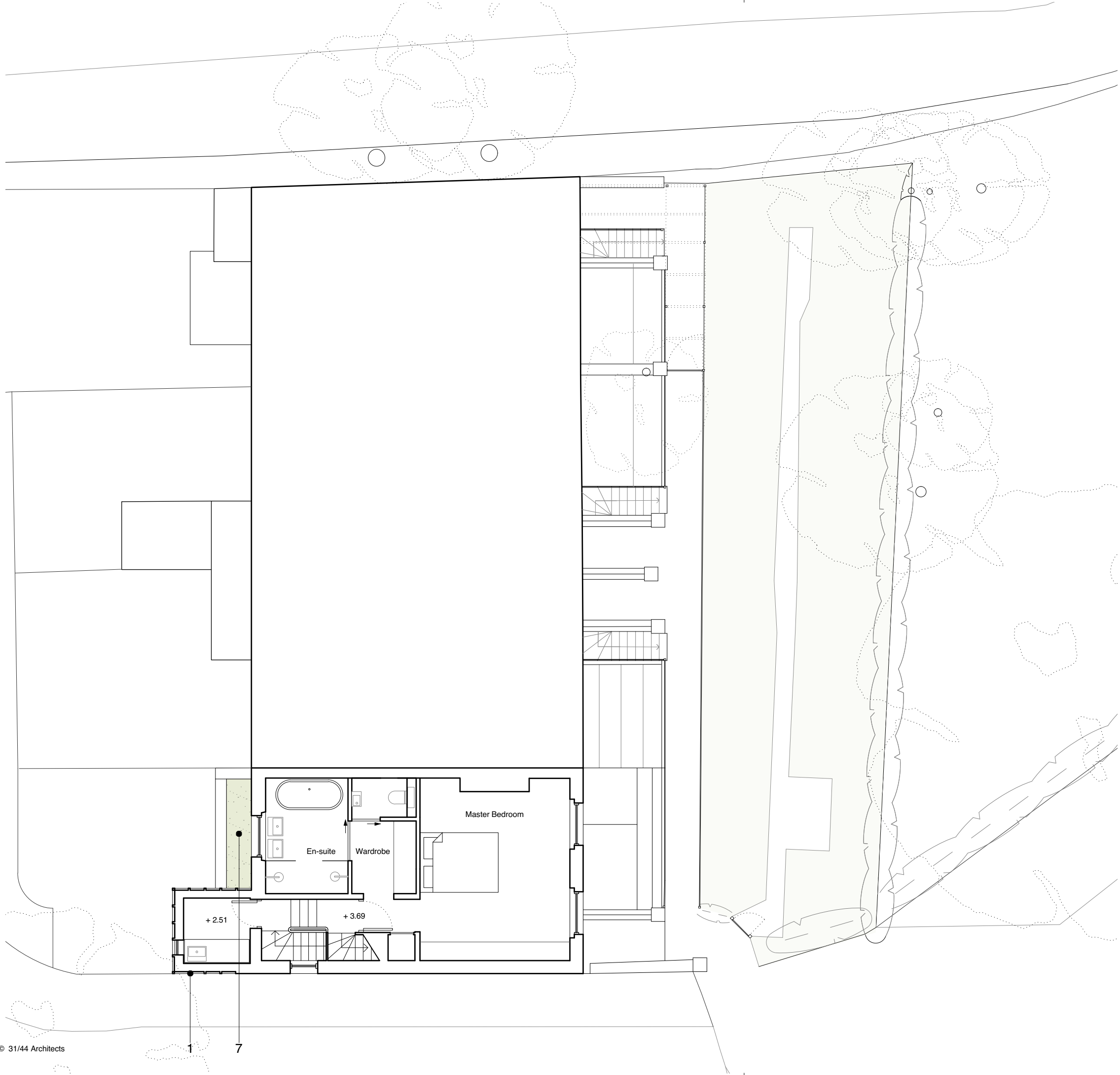

General Notes

Do not scale from drawings.  
 All dimensions must be checked on site and discrepancies verified with the Architect.  
 Unless shown otherwise all dimensions are to be to structural surfaces and are in mm.  
 Unless shown refer to internal door schedule for door sizes. Door openings to be set out to give full specified architrave either side.  
 To be read in conjunction with all relevant Architects', Services and Structural Engineers' drawings. For all structural details and information refer to Structural Engineers drawings.  
 For all mechanical and electrical information refer to M&E consultants drawings and information unless shown otherwise.  
 Any discrepancies between drawings to be reported immediately to the Architect.  
 Refer to drawing number for details.

0 1 2.5 5m



- All sash windows to be replaced with double glazed sash windows

- 1 Grey anodised aluminium cladding
- 2 Grey anodised aluminium window frames
- 3 Pigmented orange reconstituted stone to match colour of existing lintels, refer to planning application letter
- 5 Green Roof
- 6 Existing roof light replaced with triple glazed roof light
- 7 Sedum Roof
- 8 Slate roof and ridge tiles to be replaced like for like
- 10 Ribbed, anodised aluminium screen to conceal external store
- 11 Living 'Green Wall'
- 12 Vertical timber screen for privacy and to enable plants to grow
- 14 New low profile 'conservation grade' roof lights
- 15 New opening with traditional charactered lintel and sill, fitted with obscured glazing

Revision / Date	Drawn / Checked	Description
-----------------	-----------------	-------------

Client  
**Marc Cohen**

Project  
**Wildwood Terrace**

Drawing Name  
**Proposed First Floor Plan**

Project No. <b>44/1828</b>	Prefix <b>PL</b>	Drawing No. <b>104</b>	Issue <b>A</b>
Scale / Format <b>1:100 / A3 1:50 / A1</b>	Drawn <b>KN</b>	Checked <b>KN</b>	Date <b>11.06.19</b>

31/44 Architects

3144architects.com

**31/44**

6 Osborn Street  
 London  
 E1 6TD  
 +44 (0)20 3735 7820  
 London@  
 3144architects.com



General Notes

Do not scale from drawings.  
 All dimensions must be checked on site and discrepancies verified with the Architect.  
 Unless shown otherwise all dimensions are to be to structural surfaces and are in mm.  
 Unless shown refer to internal door schedule for door sizes. Door openings to be set out to give full specified architrave either side.  
 To be read in conjunction with all relevant Architects', Services and Structural Engineers' drawings. For all structural details and information refer to Structural Engineers drawings.  
 For all mechanical and electrical information refer to M&E consultants drawings and information unless shown otherwise.  
 Any discrepancies between drawings to be reported immediately to the Architect.  
 Refer to drawing number for details.

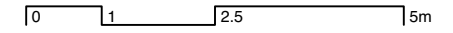

- All sash windows to be replaced with double glazed sash windows

- 1 Grey anodised aluminium cladding
- 2 Grey anodised aluminium window frames
- 3 Pigmented orange reconstituted stone to match colour of existing lintels, refer to planning application letter
- 5 Green Roof
- 6 Existing roof light replaced with triple glazed roof light
- 7 Sedum Roof
- 8 Slate roof and ridge tiles to be replaced like for like
- 10 Ribbed, anodised aluminium screen to conceal external store
- 11 Living 'Green Wall'
- 12 Vertical timber screen for privacy and to enable plants to grow
- 14 New low profile 'conservation grade' roof lights
- 15 New opening with traditional charactered lintel and sill, fitted with obscured glazing

Revision / Date	Drawn / Checked	Description
-----------------	-----------------	-------------

Client  
 Marc Cohen

Project  
 Wildwood Terrace

Drawing Name  
 Proposed Second Floor Plan

Project No. 44/1828	Prefix PL	Drawing No. 105	Issue A
Scale / Format 1:100 / A3 1:50 / A1	Drawn HR	Checked KN	Date 11.06.19

31/44 Architects

3144architects.com



6 Osborn Street  
 London  
 E1 6TD  
 +44 (0)20 3735 7820  
 London@  
 3144architects.com

HAMPSTEAD WAY

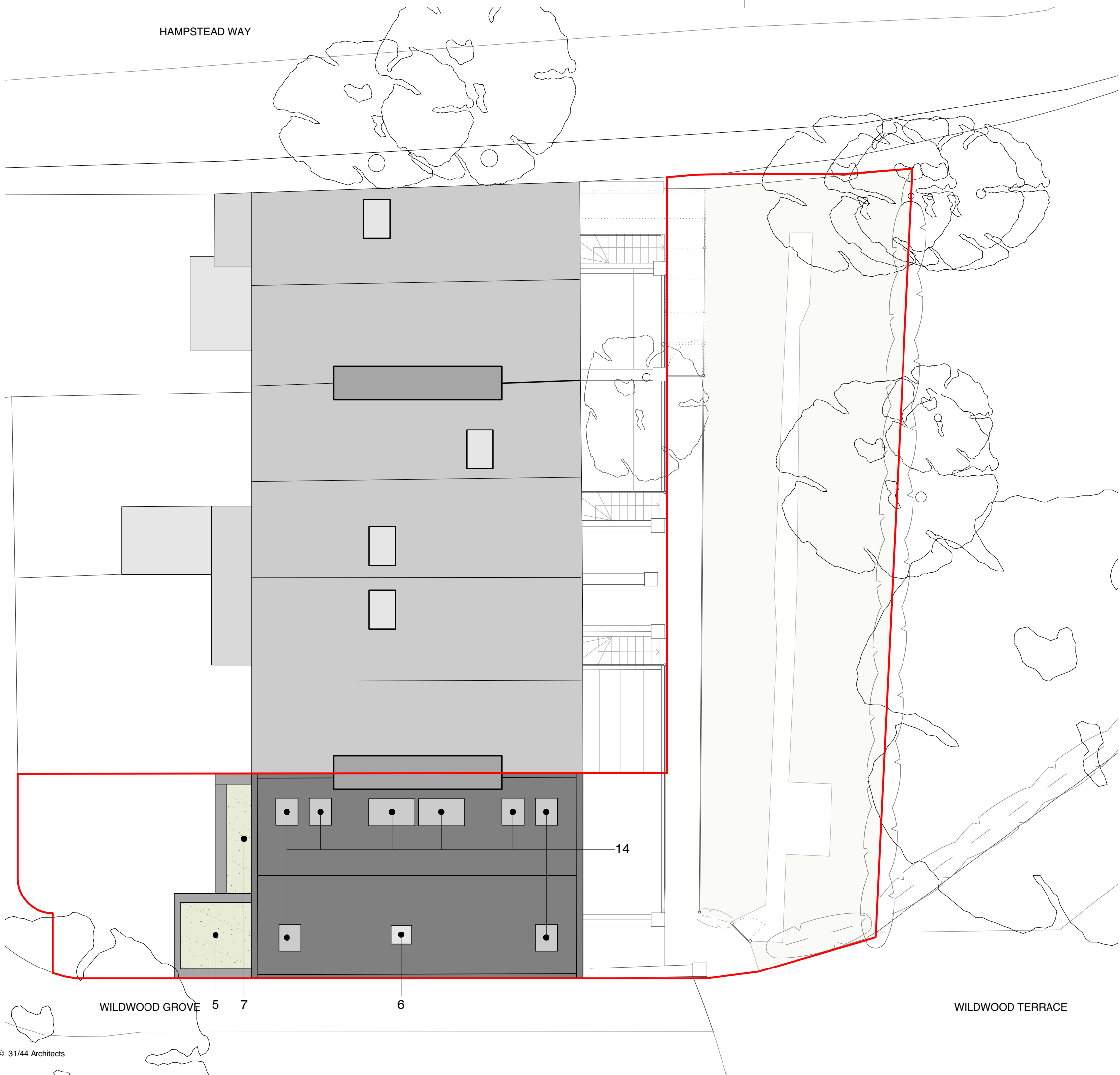

General Notes

Do not scale from drawings.  
 All dimensions must be checked on site and discrepancies verified with the Architect.  
 Unless shown otherwise all dimensions are to be to structural surfaces and are in mm.  
 Unless shown refer to internal door schedule for door sizes. Door openings to be set out to give full specified architrave either side.  
 To be read in conjunction with all relevant Architects', Services and Structural Engineers' drawings. For all structural details and information refer to Structural Engineers drawings.  
 For all mechanical and electrical information refer to M&E consultants drawings and information unless shown otherwise.  
 Any discrepancies between drawings to be reported immediately to the Architect.  
 Refer to drawing number for details.

0 1 2.5 5m



Site Boundary

- 1 Grey anodised aluminium cladding
- 2 Grey anodised aluminium window frames
- 3 Pigmented orange reconstituted stone to match colour of existing lintels, refer to planning application letter
- 5 Green Roof
- 6 Existing roof light replaced with triple glazed roof light
- 7 Sedum Roof
- 8 Slate roof and ridge tiles to be replaced like for like
- 10 Ribbed, anodised aluminium screen to conceal external store
- 11 Living 'Green Wall'
- 12 Vertical timber screen for privacy and to enable plants to grow
- 14 New low profile 'conservation grade' roof lights
- 15 New opening with traditional characterd lintel and sill, fitted with obscured glazing

Revision / Date      Drawn / Checked      Description

Client  
 Marc Cohen

Project  
 Wildwood Terrace

Drawing Name  
 Proposed Roof Plan

Project No. 44/1828	Prefix PL	Drawing No. 106	Issue A
Scale / Format 1:100 / A3 1:50 / A1	Drawn HR	Checked KN	Date 11.06.19

31/44 Architects

3144architects.com

WILDWOOD GROVE

WILDWOOD TERRACE

General Notes

Do not scale from drawings.  
 All dimensions must be checked on site and discrepancies verified with the Architect.  
 Unless shown otherwise all dimensions are to be to structural surfaces and are in mm.  
 Unless shown refer to internal door schedule for door sizes. Door openings to be set out to give full specified architrave either side.  
 To be read in conjunction with all relevant Architects', Services and Structural Engineers' drawings. For all structural details and information refer to Structural Engineers drawings.  
 For all mechanical and electrical information refer to M&E consultants drawings and information unless shown otherwise.  
 Any discrepancies between drawings to be reported immediately to the Architect.  
 Refer to drawing number for details.

0 1 2.5 5m

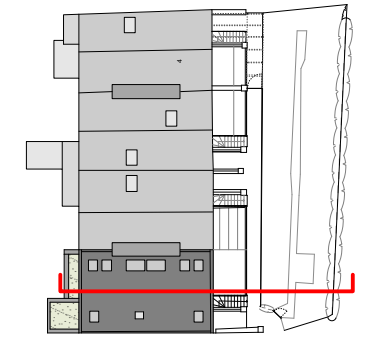

- All sash windows to be replaced with double glazed sash windows

- 1 Grey anodised aluminium cladding
- 2 Grey anodised aluminium window frames
- 3 Pigmented orange reconstituted stone to match colour of existing lintels, refer to planning application letter
- 5 Green Roof
- 6 Existing roof light replaced with triple glazed roof light
- 7 Sedum Roof
- 8 Slate roof and ridge tiles to be replaced like for like
- 10 Ribbed, anodised aluminium screen to conceal external store
- 11 Living 'Green Wall'
- 12 Vertical timber screen for privacy and to enable plants to grow
- 14 New low profile 'conservation grade' roof lights
- 15 New opening with traditional charactered lintel and sill, fitted with obscured glazing

Revision / Date      Drawn / Checked      Description

Client  
 Marc Cohen

Project  
 Wildwood Terrace

Drawing Name  
 Proposed Section AA

Project No. 44/1828	Prefix PL	Drawing No. 107	Issue A
Scale / Format 1:100 / A3 1:50 / A1	Drawn JH	Checked SD	Date 11.06.19

31/44 Architects

3144architects.com



6 Osborn Street  
 London  
 E1 6TD  
 +44 (0)20 3735 7820  
 London@  
 3144architects.com

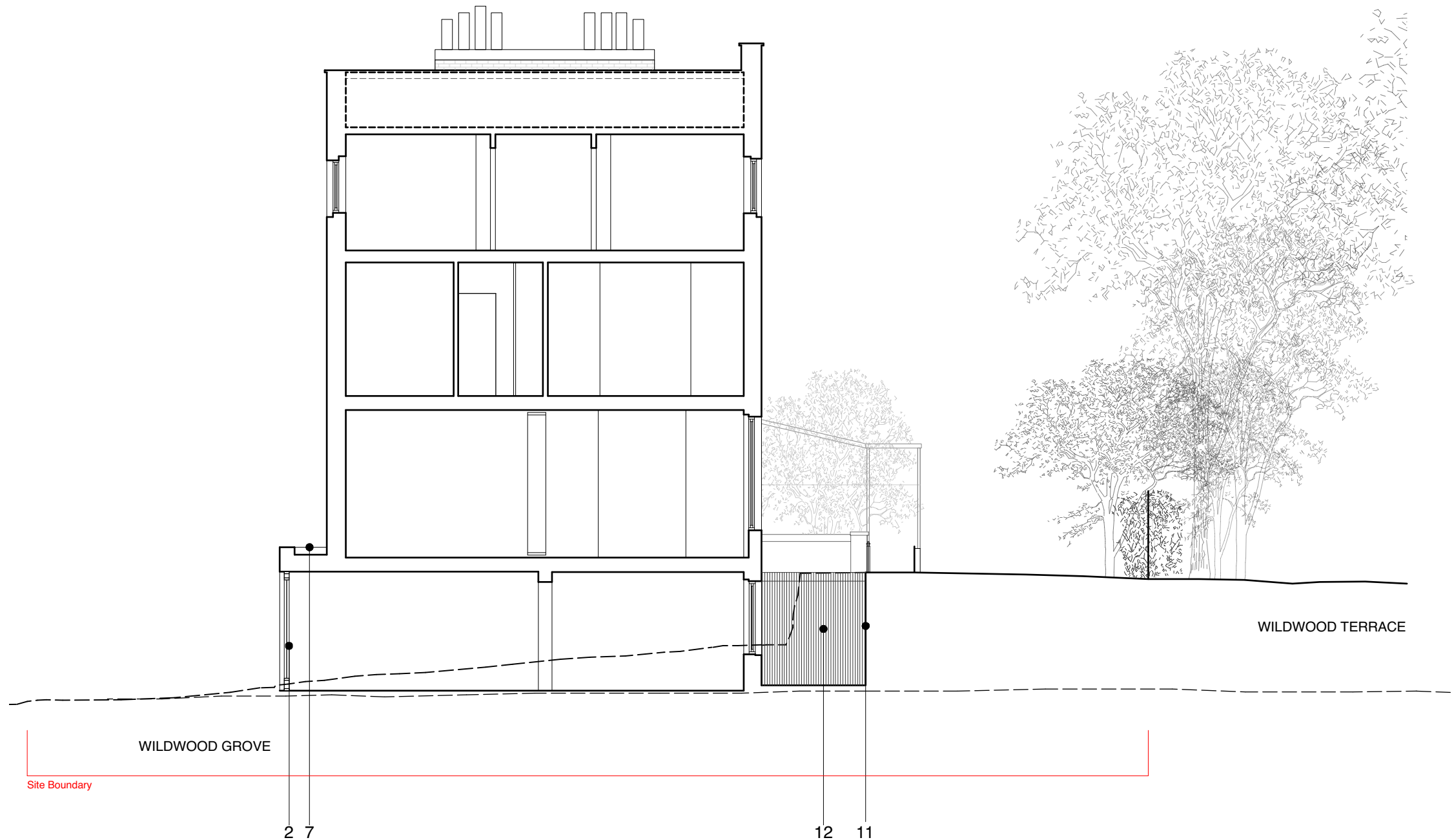

General Notes

Do not scale from drawings.  
 All dimensions must be checked on site and discrepancies verified with the Architect.  
 Unless shown otherwise all dimensions are to be to structural surfaces and are in mm.  
 Unless shown refer to internal door schedule for door sizes. Door openings to be set out to give full specified architrave either side.  
 To be read in conjunction with all relevant Architects', Services and Structural Engineers' drawings. For all structural details and information refer to Structural Engineers drawings.  
 For all mechanical and electrical information refer to M&E consultants drawings and information unless shown otherwise.  
 Any discrepancies between drawings to be reported immediately to the Architect.  
 Refer to drawing number for details.

0 1 2.5 5m

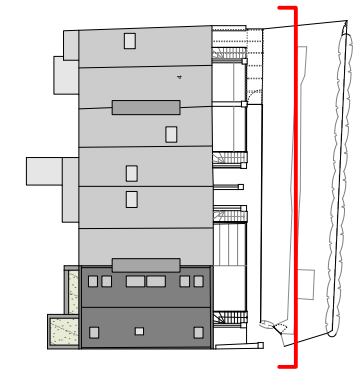

- All sash windows to be replaced with double glazed sash windows

- 1 Grey anodised aluminium cladding
- 2 Grey anodised aluminium window frames
- 3 Pigmented orange reconstituted stone to match colour of existing lintels, refer to planning application letter
- 5 Green Roof
- 6 Existing roof light replaced with triple glazed roof light
- 7 Sedum Roof
- 8 Slate roof and ridge tiles to be replaced like for like
- 10 Ribbed, anodised aluminium screen to conceal external store
- 11 Living 'Green Wall'
- 12 Vertical timber screen for privacy and to enable plants to grow
- 14 New low profile 'conservation grade' roof lights
- 15 New opening with traditional characterd lintel and sill, fitted with obscured glazing

Revision / Date      Drawn / Checked      Description

Client  
 Marc Cohen

Project  
 Wildwood Terrace

Drawing Name  
 Proposed Section BB

Project No. 44/1828	Prefix PL	Drawing No. 108	Issue A
Scale / Format 1:100 / A3 1:50 / A1	Drawn HR	Checked KN	Date 11.06.19

31/44 Architects

3144architects.com



6 Osborn Street  
 London  
 E1 6TD  
 +44 (0)20 3735 7820  
 London@  
 3144architects.com



WILDWOOD TERRACE

HAMPSTEAD WAY

Site Boundary

1 Wildwood Terrace      2 Wildwood Terrace      3 Wildwood Terrace      4 Wildwood Terrace

General Notes

Do not scale from drawings.  
 All dimensions must be checked on site and discrepancies verified with the Architect.  
 Unless shown otherwise all dimensions are to be to structural surfaces and are in mm.  
 Unless shown refer to internal door schedule for door sizes. Door openings to be set out to give full specified architrave either side.  
 To be read in conjunction with all relevant Architects', Services and Structural Engineers' drawings. For all structural details and information refer to Structural Engineers drawings.  
 For all mechanical and electrical information refer to M&E consultants drawings and information unless shown otherwise.  
 Any discrepancies between drawings to be reported immediately to the Architect.  
 Refer to drawing number for details.

0 1 2.5 5m

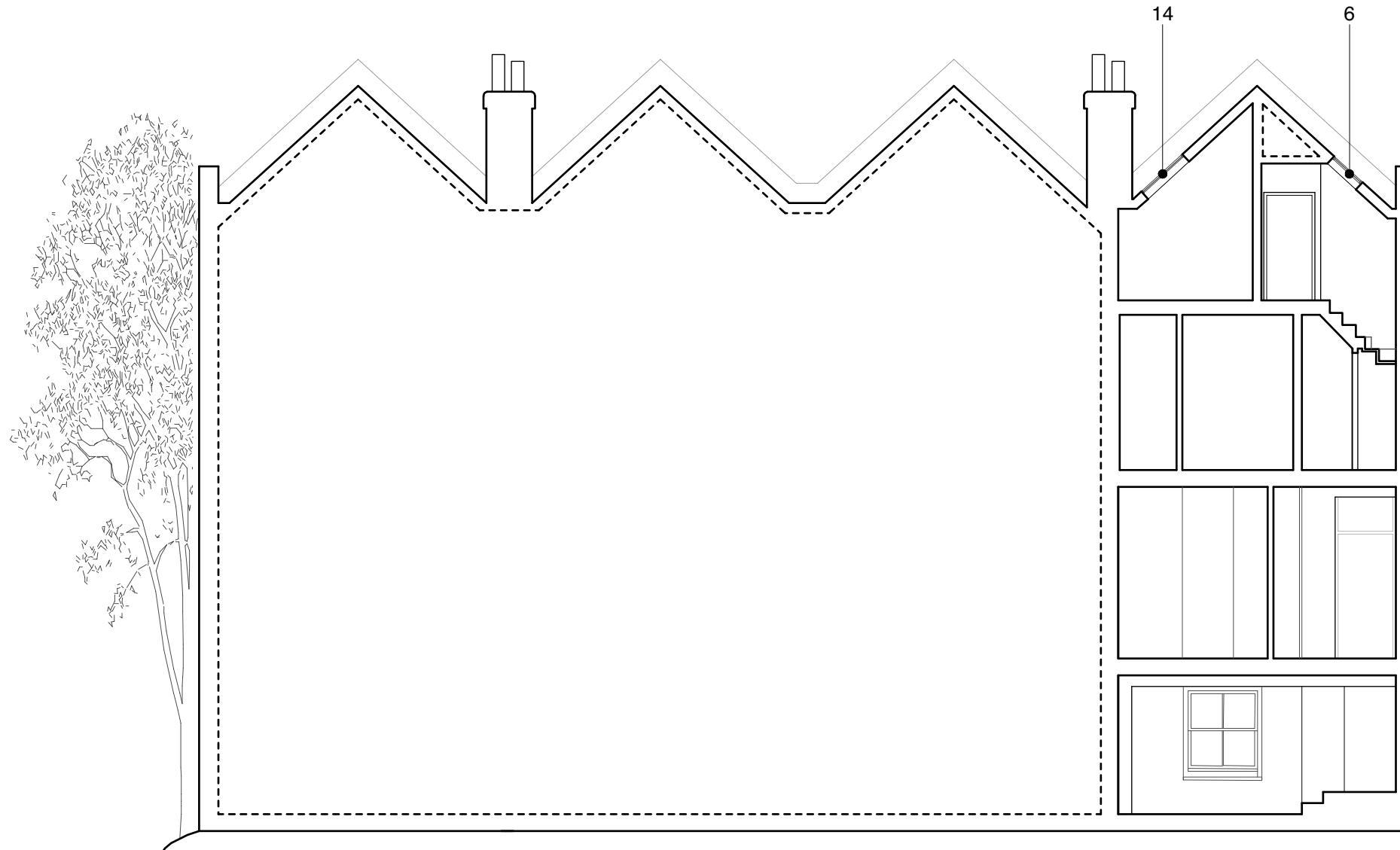
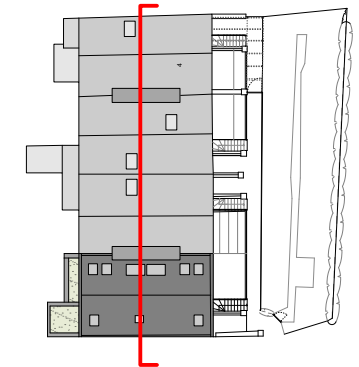

- All sash windows to be replaced with double glazed sash windows

- 1 Grey anodised aluminium cladding
- 2 Grey anodised aluminium window frames
- 3 Pigmented orange reconstituted stone to match colour of existing lintels, refer to planning application letter
- 5 Green Roof
- 6 Existing roof light replaced with triple glazed roof light
- 7 Sedum Roof
- 8 Slate roof and ridge tiles to be replaced like for like
- 10 Ribbed, anodised aluminium screen to conceal external store
- 11 Living 'Green Wall'
- 12 Vertical timber screen for privacy and to enable plants to grow
- 14 New low profile 'conservation grade' roof lights
- 15 New opening with traditional characterd lintel and sill, fitted with obscured glazing

Revision / Date Drawn / Checked Description

Client  
 Marc Cohen

Project  
 Wildwood Terrace

Drawing Name  
 Proposed Section CC

Project No.	Prefix	Drawing No.	Issue
44/1828	PL	109	A
Scale / Format	Drawn	Checked	Date
1:100 / A3 1:50 / A1	JH	SD	11.06.19

31/44 Architects

3144architects.com



6 Osborn Street  
 London  
 E1 6TD  
 +44 (0)20 3735 7820  
 London@  
 3144architects.com



General Notes

Do not scale from drawings.  
 All dimensions must be checked on site and discrepancies verified with the Architect.  
 Unless shown otherwise all dimensions are to be to structural surfaces and are in mm.  
 Unless shown refer to internal door schedule for door sizes. Door openings to be set out to give full specified architrave either side.  
 To be read in conjunction with all relevant Architects', Services and Structural Engineers' drawings. For all structural details and information refer to Structural Engineers drawings.  
 For all mechanical and electrical information refer to M&E consultants drawings and information unless shown otherwise.  
 Any discrepancies between drawings to be reported immediately to the Architect.  
 Refer to drawing number for details.

0 1 2.5 5m

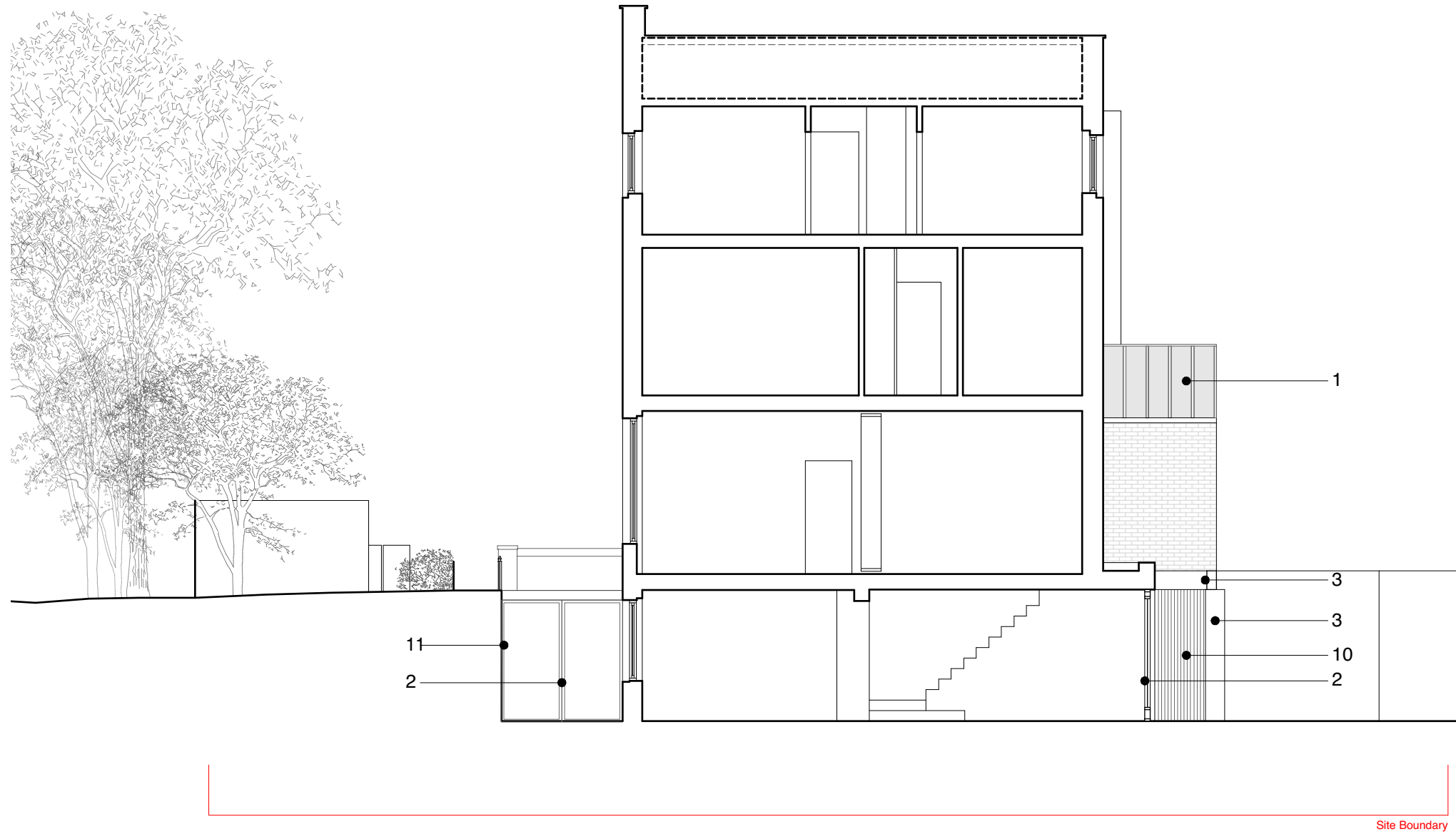
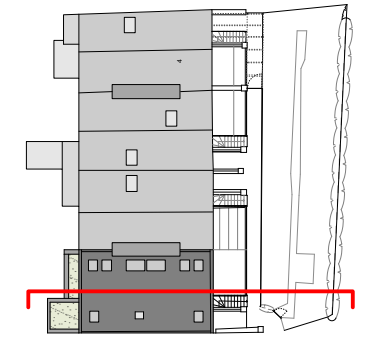

- All sash windows to be replaced with double glazed sash windows

- 1 Grey anodised aluminium cladding
- 2 Grey anodised aluminium window frames
- 3 Pigmented orange reconstituted stone to match colour of existing lintels, refer to planning application letter
- 5 Green Roof
- 6 Existing roof light replaced with triple glazed roof light
- 7 Sedum Roof
- 8 Slate roof and ridge tiles to be replaced like for like
- 10 Ribbed, anodised aluminium screen to conceal external store
- 11 Living 'Green Wall'
- 12 Vertical timber screen for privacy and to enable plants to grow
- 14 New low profile 'conservation grade' roof lights
- 15 New opening with traditional charactered lintel and sill, fitted with obscured glazing

Revision / Date      Drawn / Checked      Description

Client  
 Marc Cohen

Project  
 Wildwood Terrace

Drawing Name  
 Proposed Section DD

Project No.	Prefix	Drawing No.	Issue
44/1828	PL	110	A
Scale / Format	Drawn	Checked	Date
1:100 / A3 1:50 / A1	JH	SD	11.06.19

31/44 Architects

3144architects.com



6 Osborn Street  
 London  
 E1 6TD  
 +44 (0)20 3735 7820  
 London@  
 3144architects.com

General Notes

Do not scale from drawings.  
 All dimensions must be checked on site and discrepancies verified with the Architect.  
 Unless shown otherwise all dimensions are to be to structural surfaces and are in mm.  
 Unless shown refer to internal door schedule for door sizes. Door openings to be set out to give full specified architrave either side.  
 To be read in conjunction with all relevant Architects', Services and Structural Engineers' drawings. For all structural details and information refer to Structural Engineers drawings.  
 For all mechanical and electrical information refer to M&E consultants drawings and information unless shown otherwise.  
 Any discrepancies between drawings to be reported immediately to the Architect.  
 Refer to drawing number for details.

0 1 2.5 5m

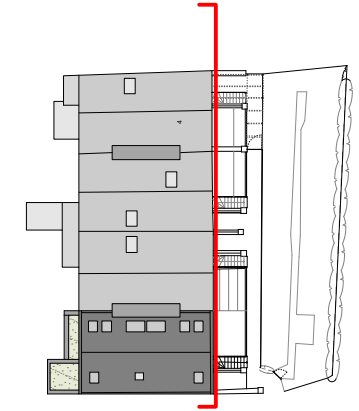

- All sash windows to be replaced with double glazed sash windows

- 1 Grey anodised aluminium cladding
- 2 Grey anodised aluminium window frames
- 3 Pigmented orange reconstituted stone to match colour of existing lintels, refer to planning application letter
- 5 Green Roof
- 6 Existing roof light replaced with triple glazed roof light
- 7 Sedum Roof
- 8 Slate roof and ridge tiles to be replaced like for like
- 10 Ribbed, anodised aluminium screen to conceal external store
- 11 Living 'Green Wall'
- 12 Vertical timber screen for privacy and to enable plants to grow
- 14 New low profile 'conservation grade' roof lights
- 15 New opening with traditional characterd lintel and sill, fitted with obscured glazing

Revision / Date      Drawn / Checked      Description

Client  
 Marc Cohen

Project  
 Wildwood Terrace

Drawing Name  
 Proposed Elevation AA

Project No. 44/1828	Prefix PL	Drawing No. 111	Issue A
Scale / Format 1:100 / A3 1:50 / A1	Drawn HR	Checked KN	Date 11.06.19

31/44 Architects

3144architects.com



6 Osborn Street  
 London  
 E1 6TD  
 +44 (0)20 3735 7820  
 London@  
 3144architects.com



General Notes

Do not scale from drawings.  
 All dimensions must be checked on site and discrepancies verified with the Architect.  
 Unless shown otherwise all dimensions are to be to structural surfaces and are in mm.  
 Unless shown refer to internal door schedule for door sizes. Door openings to be set out to give full specified architrave either side.  
 To be read in conjunction with all relevant Architects', Services and Structural Engineers' drawings. For all structural details and information refer to Structural Engineers drawings.  
 For all mechanical and electrical information refer to M&E consultants drawings and information unless shown otherwise.  
 Any discrepancies between drawings to be reported immediately to the Architect.  
 Refer to drawing number for details.

0 1 2.5 5m

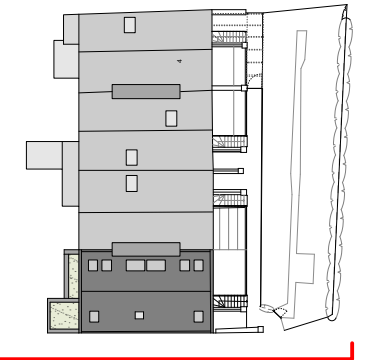

- All sash windows to be replaced with double glazed sash windows

- 1 Grey anodised aluminium cladding
- 2 Grey anodised aluminium window frames
- 3 Pigmented orange reconstituted stone to match colour of existing lintels, refer to planning application letter
- 5 Green Roof
- 6 Existing roof light replaced with triple glazed roof light
- 7 Sedum Roof
- 8 Slate roof and ridge tiles to be replaced like for like
- 10 Ribbed, anodised aluminium screen to conceal external store
- 11 Living 'Green Wall'
- 12 Vertical timber screen for privacy and to enable plants to grow
- 14 New low profile 'conservation grade' roof lights
- 15 New opening with traditional characterd lintel and sill, fitted with obscured glazing

Revision / Date      Drawn / Checked      Description

Client  
 Marc Cohen

Project  
 Wildwood Terrace

Drawing Name  
 Proposed Elevation BB

Project No. 44/1828	Prefix PL	Drawing No. 112	Issue D
Scale / Format 1:100 / A3 1:50 / A1	Drawn JH	Checked SD	Date 11.06.19

31/44 Architects

3144architects.com



6 Osborn Street  
 London  
 E1 6TD  
 +44 (0)20 3735 7820  
 London@  
 3144architects.com

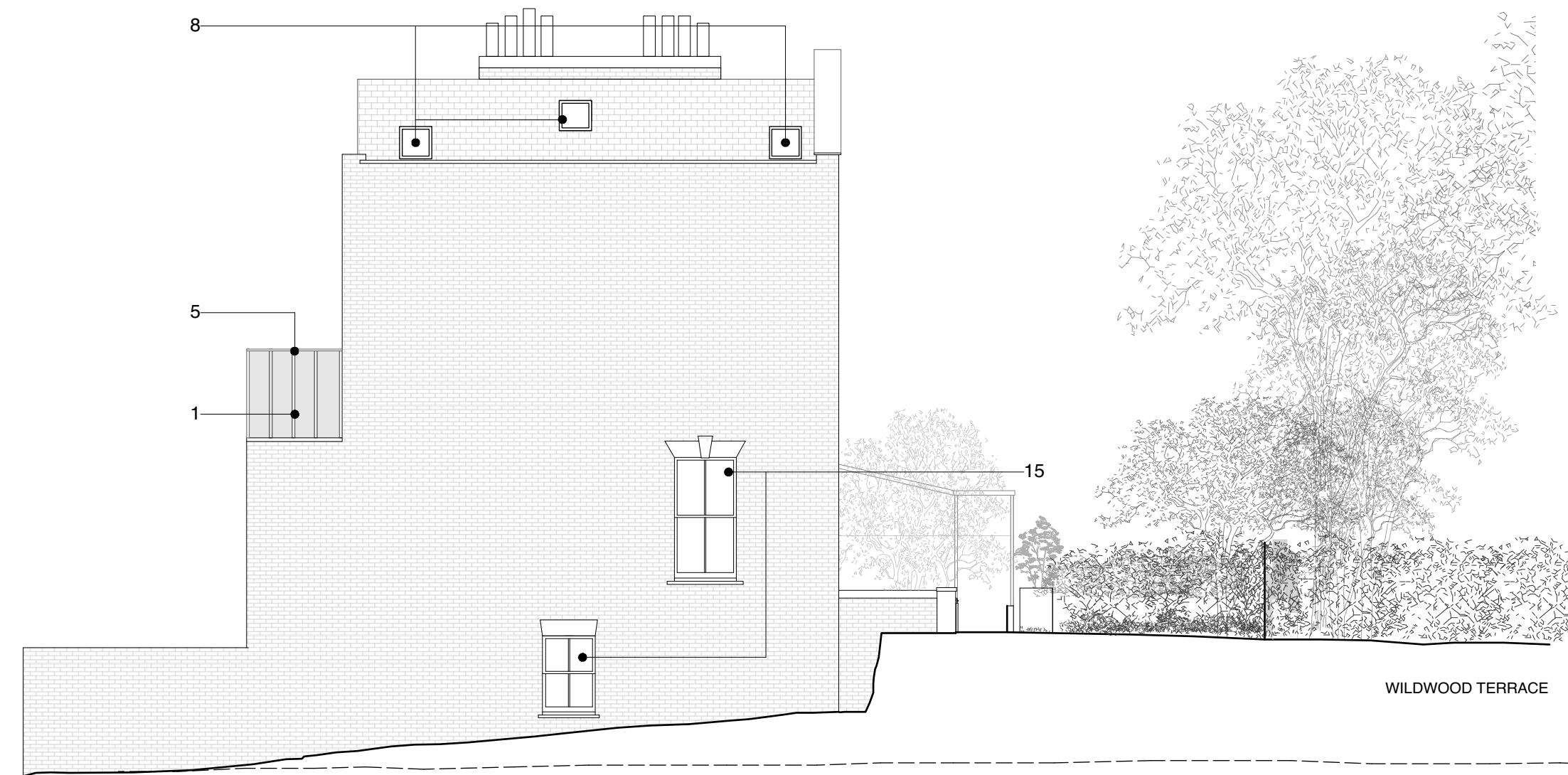

WILDWOOD GROVE

WILDWOOD TERRACE

Site Boundary

General Notes

Do not scale from drawings.  
 All dimensions must be checked on site and discrepancies verified with the Architect.  
 Unless shown otherwise all dimensions are to be to structural surfaces and are in mm.  
 Unless shown refer to internal door schedule for door sizes. Door openings to be set out to give full specified architrave either side.  
 To be read in conjunction with all relevant Architects', Services and Structural Engineers' drawings. For all structural details and information refer to Structural Engineers drawings.  
 For all mechanical and electrical information refer to M&E consultants drawings and information unless shown otherwise.  
 Any discrepancies between drawings to be reported immediately to the Architect.  
 Refer to drawing number for details.

0 1 2.5 5m

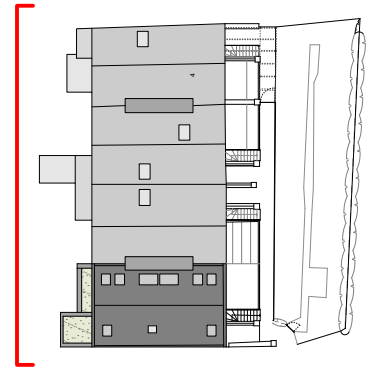

- All sash windows to be replaced with double glazed sash windows

- 1 Grey anodised aluminium cladding
- 2 Grey anodised aluminium window frames
- 3 Pigmented orange reconstituted stone to match colour of existing lintels, refer to planning application letter
- 5 Green Roof
- 6 Existing roof light replaced with triple glazed roof light
- 7 Sedum Roof
- 8 Slate roof and ridge tiles to be replaced like for like
- 10 Ribbed, anodised aluminium screen to conceal external store
- 11 Living 'Green Wall'
- 12 Vertical timber screen for privacy and to enable plants to grow
- 14 New low profile 'conservation grade' roof lights
- 15 New opening with traditional characterd lintel and sill, fitted with obscured glazing

Revision / Date      Drawn / Checked      Description

Client  
 Marc Cohen

Project  
 Wildwood Terrace

Drawing Name  
 Proposed Elevation CC

Project No. 44/1828	Prefix PL	Drawing No. 113	Issue A
Scale / Format 1:100 / A3 1:50 / A1	Drawn JH	Checked SD	Date 11.06.19

31/44 Architects

3144architects.com



6 Osborn Street  
 London  
 E1 6TD  
 +44 (0)20 3735 7820  
 London@  
 3144architects.com



HAMPSTEAD WAY

WILDWOOD TERRACE

Site Boundary

4 Wildwood Terrace

3 Wildwood Terrace

2 Wildwood Terrace

1 Wildwood Terrace

HAMPSTEAD WAY

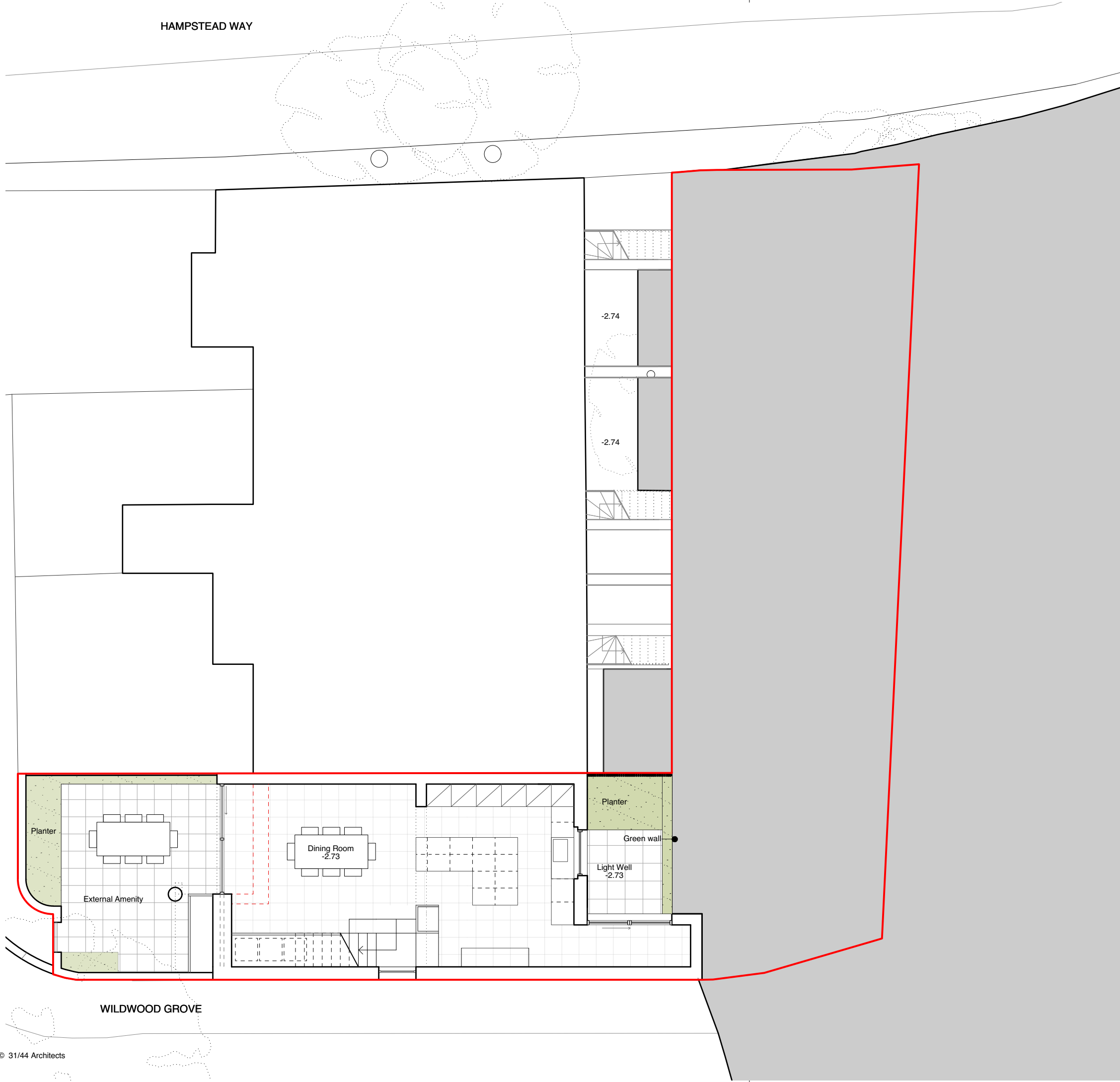

General Notes

Do not scale from drawings.  
 All dimensions must be checked on site and discrepancies verified with the Architect.  
 Unless shown otherwise all dimensions are to be to structural surfaces and are in mm.  
 Unless shown refer to internal door schedule for door sizes. Door openings to be set out to give full specified architrave either side.  
 To be read in conjunction with all relevant Architects', Services and Structural Engineers' drawings. For all structural details and information refer to Structural Engineers drawings.  
 For all mechanical and electrical information refer to M&E consultants drawings and information unless shown otherwise.  
 Any discrepancies between drawings to be reported immediately to the Architect.  
 Refer to drawing number for details.

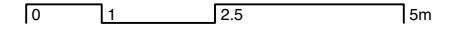

— Site Boundary

- All sash windows to be replaced with double glazed sash windows

Revision / Date	Drawn / Checked	Description
-----------------	-----------------	-------------

Client  
**Marc Cohen**

Project  
**Wildwood Terrace**

Drawing Name  
**Proposed Landscape Plan**

Project No. <b>44/1828</b>	Prefix <b>PL</b>	Drawing No. <b>200</b>	Issue <b>-</b>
Scale / Format <b>1:100 / A3 1:50 / A1</b>	Drawn <b>HR</b>	Checked <b>KN</b>	Date <b>11.06.19</b>

31/44 Architects

3144architects.com

WILDWOOD GROVE