

**materials - as proposed:**  
 walls 1: monocouche render with dragged finish - colour white.  
 walls 2: facing brick to match existing.  
 roof 1: hardwood timber decking over sarnafil single ply membrane  
 roof finish to match existing  
 roof 2: d.g glass panels set in patent glazing bars  
 with powder coat finish. colour - black  
 doors: aluminium framed folding sliding doors  
 with powder coated finish. colour - black

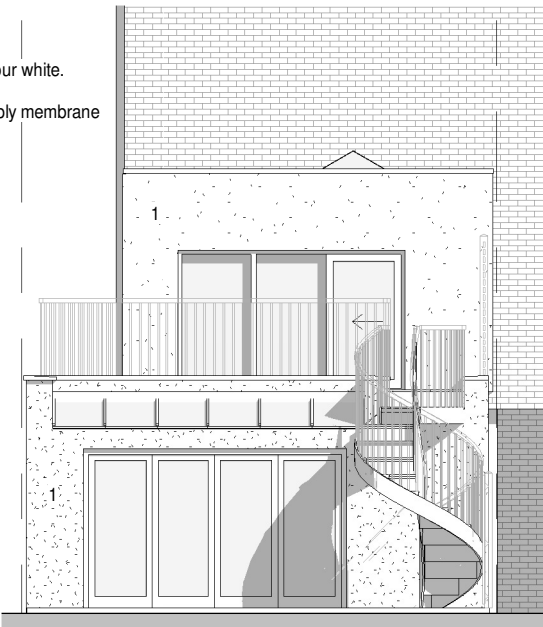

**2** 06.3 East elevation - as proposed  
 p304 1 : 100

**1** 07.3 North elevation - as proposed  
 p304 1 : 100



**3** 10.3 Transverse Section 01 - proposed  
 p304 1 : 100

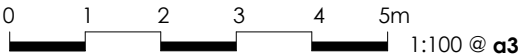

**Notes**

1. No deviation may be made from the details shown on this drawing without prior permission of the architects. Any discrepancy found between this drawing and any other document should be referred immediately to the architects. IF IN DOUBT ASK.  
No dimensions should be scaled
2. from this drawing.  
This drawing is to be removed from
3. currency immediately a revised version is issued.  
The contractor must check the
4. existing construction on the site prior to commencement of the works.  
All rights described in chapter 1V of
5. the Copyright, Designs and Patents Act of 1988 have been generally asserted.

Rev	Date	Description

**Ifor Rhys Ltd**

architects  
 environmental designers  
 landscape & interior designers

lower barn, 4 blenheim road,  
 horspath, oxford, ox33 1ry

t **01865 874112**  
 e iforrhys@iforrhys.com

client:	Mr and Mrs A. Dhanani
job:	Proposed garden extension to Flat 2, 100 Fellows Rd, London
title:	Elevations and Section - as proposed
status	planning issue
scale:	1 : 100
date:	january 2022
no:	2140 p304