

FOR CONSTRUCTION PURPOSES DO NOT SCALE FROM THIS DRAWING. ALL DIMENSIONS TO BE CHECKED ON SITE. ANY DISCREPANCIES MUST BE REPORTED TO THE ARCHITECT FOR VERIFICATION PRIOR TO COMMENCEMENT OF THE EFFECTED WORKS. IF IN DOUBT ASK. THIS DRAWING IS COPYRIGHT.

| RevNo | Date         | Revision note     |
|-------|--------------|-------------------|
| P1    | 11th Nov '20 | PRELIMINARY ISSUE |

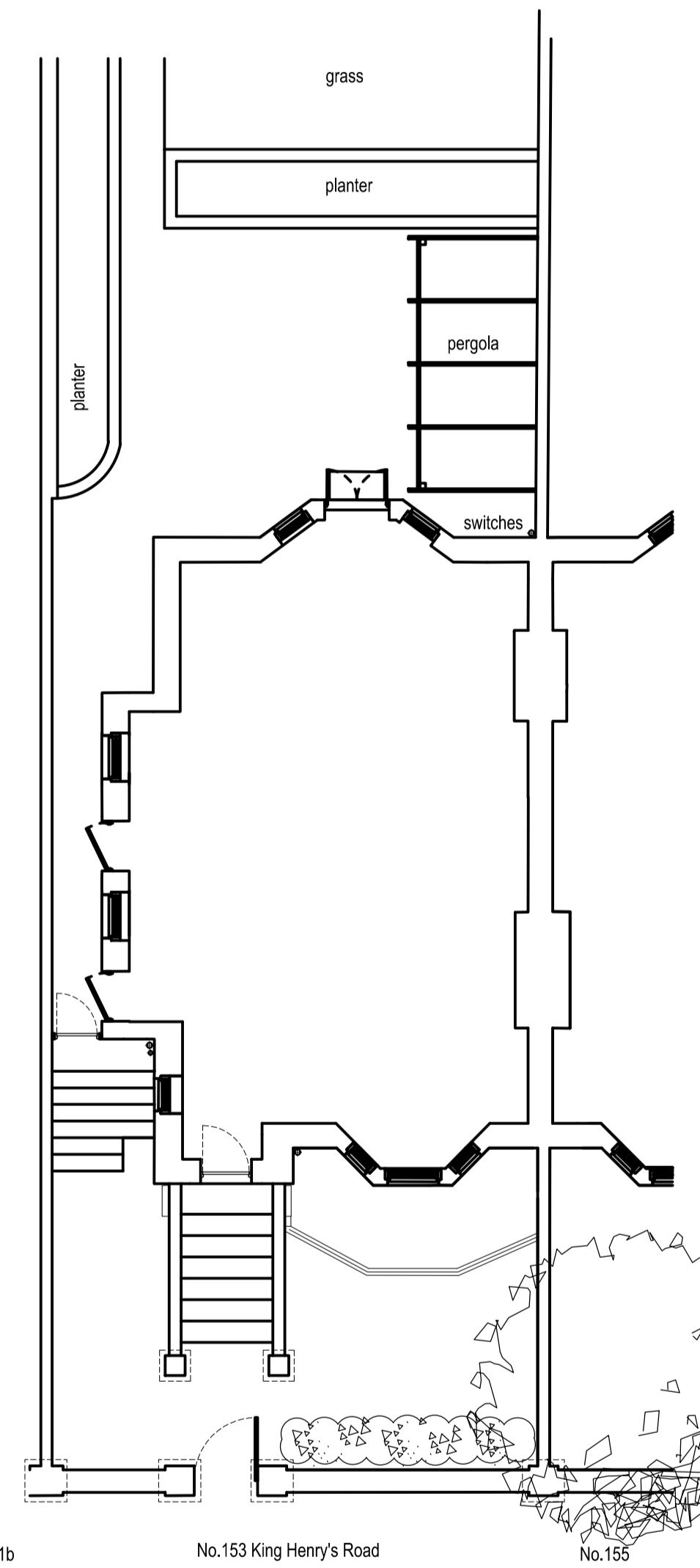

No.151b No.153 King Henry's Road No.155  
Existing Plan

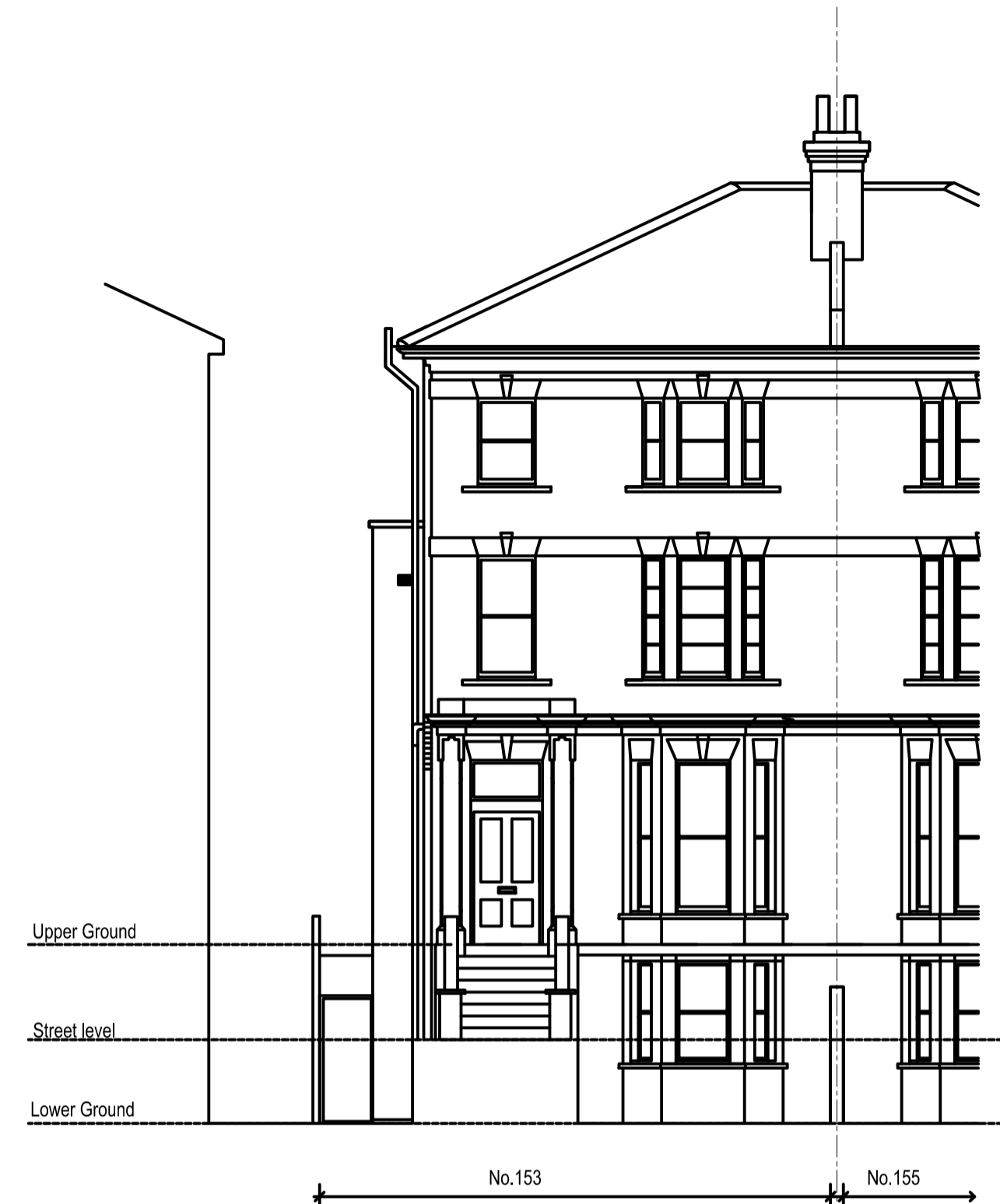

Existing Front, North Elevation



Existing Rear, South Elevation

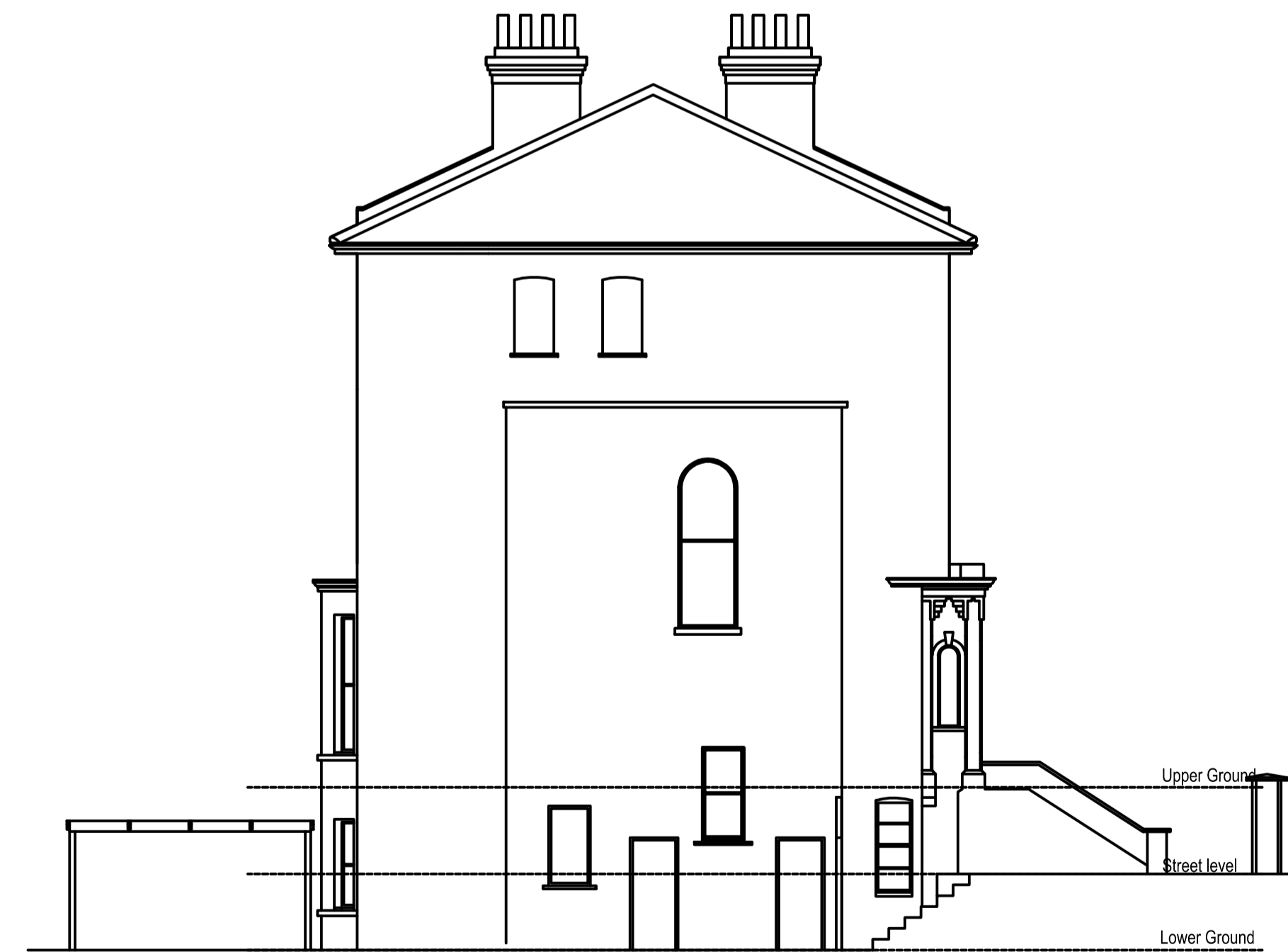

Existing Side Elevation

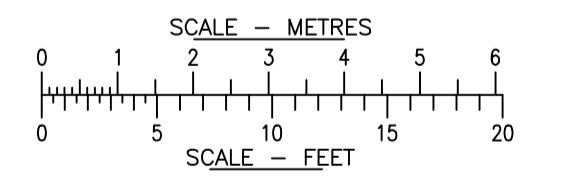

**jpb**  
architects

BROOK HOUSE  
54A COWLEY MILL ROAD  
OXFORD  
OX8 2FX  
TEL: (01895) 272 446  
FAX: (01895) 272 483  
EMAIL: admin@jpbarchitects.co.uk

JOB TITLE  
153 King Henrys Road,  
London  
NW3 3RD

DRG TITLE  
EXISTING LAYOUT

| SCALE      | DATE    |     |
|------------|---------|-----|
| 1:100 @ A1 | Oct '20 |     |
| JOB NO.    | DRG NO. | REV |
| 11092      | 110     | PI  |