

Copyright: All rights reserved. This drawing must not be reproduced without permission.
 Only the original drawing should be relied upon. Contractors, subcontractors and suppliers must verify all dimensions on site before commencing any work or making any shop drawings.
 All shop drawings to be submitted to the architect / interior designer for comment prior to fabrication.
 This drawing is to be read in conjunction with the architect's / interior designer's specification, bills of quantities / schedules, structural, mechanical and electrical drawings and all discrepancies are to be reported to the architect.
 Do not scale from this drawing. Dimensions are in millimetres unless otherwise stated.
 All fire related elements and items as set out within the Fire Engineer's Fire Strategy Report. Fire rating of elements / components require the certification from certified test bodies to be provided to both the Fire Engineer & Building Control for review and sign off, prior to procurement and installation.
 DMA will coordinate with all other consultants in relation to statutory items / elements under that consultants control. These items may be shown on DMA drawings for coordination purposes, however they remain under that consultants design and control.

NOTES

Existing building information taken from Point 2 survey 469-POINT2-01-22-M3-G-001-51-P05, dated July '20
 Drawing to be read in conjunction with Interior Designer, MEP and Structural Engineer's drawings and Fire Strategy report. Any discrepancies to be reported back to the Architect and Project/Design Manager.

Mansafe layout subject to specialist supplier input.

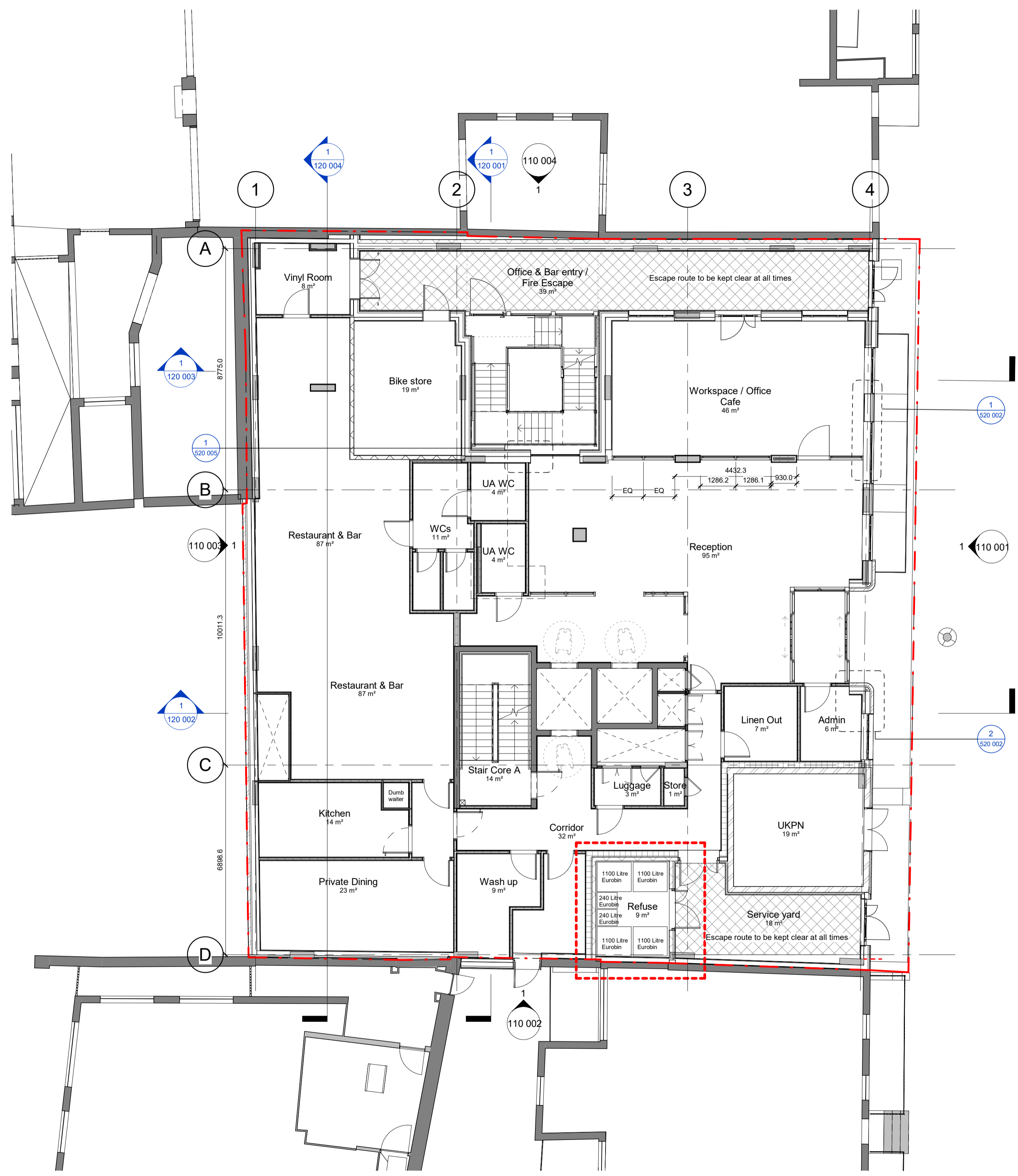

5	Planning Condition 5	22/10/21	JCS
4	ISSUED FOR UPDATED DESIGN STAGE 4	08/10/21	JCS KS
3	ISSUED FOR DESIGN STAGE 4	22/09/21	JCS FJ
2	W/F I&A ISSUED FOR CO-ORDINATION	04/08/21	JCS FJ
1	ISSUED FOR DESIGN STAGE 3	30/06/21	JCJ / FW FJ

rev	amendments	date	by	chk				
	BST	DMA	XX	GF	DR	A	100	100

dexter moren associates
 architecture urban design interior design creative media
 www.dextermoren.com dma@dextermoren.com
 57d jamestown road london nw1 7db UK
 t: 020 7267 4440 f: 020 7267 6044

architecture
 project Bayham Street

client Camden Lifestyle (UK) Ltd

drawing title Ground Floor - GA Plan

drawing purpose FOR PLANNING

scale As indicated@A1 date 30/06/21 drawn by FJ

job no. 1783 drawing no. A - 100 100 revision P5

1 100 100 - Ground
 1 : 100

