



- NOTES
- 1 ALL DIMENSIONS AND LEVELS ARE TO BE DETERMINED AND OR CHECKED BY THE CONTRACTOR ON SITE. SHOULD ANY DISCREPANCY BE IDENTIFIED BETWEEN THE DIMENSIONS AND OR DETAILS DETERMINED ON SITE AND THOSE SHOWN THOSE SHOWN ON THE RELEVANT DRAWINGS, THE ARCHITECT SHALL BE NOTIFIED IMMEDIATELY, AND THEIR INSTRUCTIONS OBTAINED PRIOR TO THE COMMENCEMENT OF THE WORK.
 - 2 THE CONTRACTOR SHALL BE RESPONSIBLE FOR THE DESIGN AND IMPLEMENTATION OF ALL TEMPORARY WORKS, AND THE SAFETY AND STABILITY OF THE NEW WORKS AND ADJACENT STRUCTURES DURING CONSTRUCTION.
 - 3 WHERE A PRODUCT IS SPECIFIED TO BE OBTAINED FROM A MANUFACTURER OR SUPPLIER, THE CONTRACTOR SHALL INSTALL THE PRODUCT IN ACCORDANCE WITH THE INSTRUCTIONS SUPPLIED BY THE MANUFACTURER. SHOULD THERE BE ANY VARIATION BETWEEN THE WORK SPECIFIED ON THE DRAWINGS AND THE MANUFACTURER'S INSTRUCTIONS, THE CONTRACTOR SHALL REFER THE MATTER TO THE ARCHITECT FOR INSTRUCTION BEFORE PROCEEDING.
 - 4 IF THERE ARE ANY DISCREPANCIES BETWEEN ARCHITECTURAL AND ANY CONSULTANT INFORMATION, THE DESIGN TEAM MUST BE NOTIFIED IMMEDIATELY. STRUCTURAL INFORMATION TAKES PRECEDENCE.

KEY

| | |
|---|-----------------------|
|  | EXISTING CONSTRUCTION |
|  | PROPOSED CONSTRUCTION |

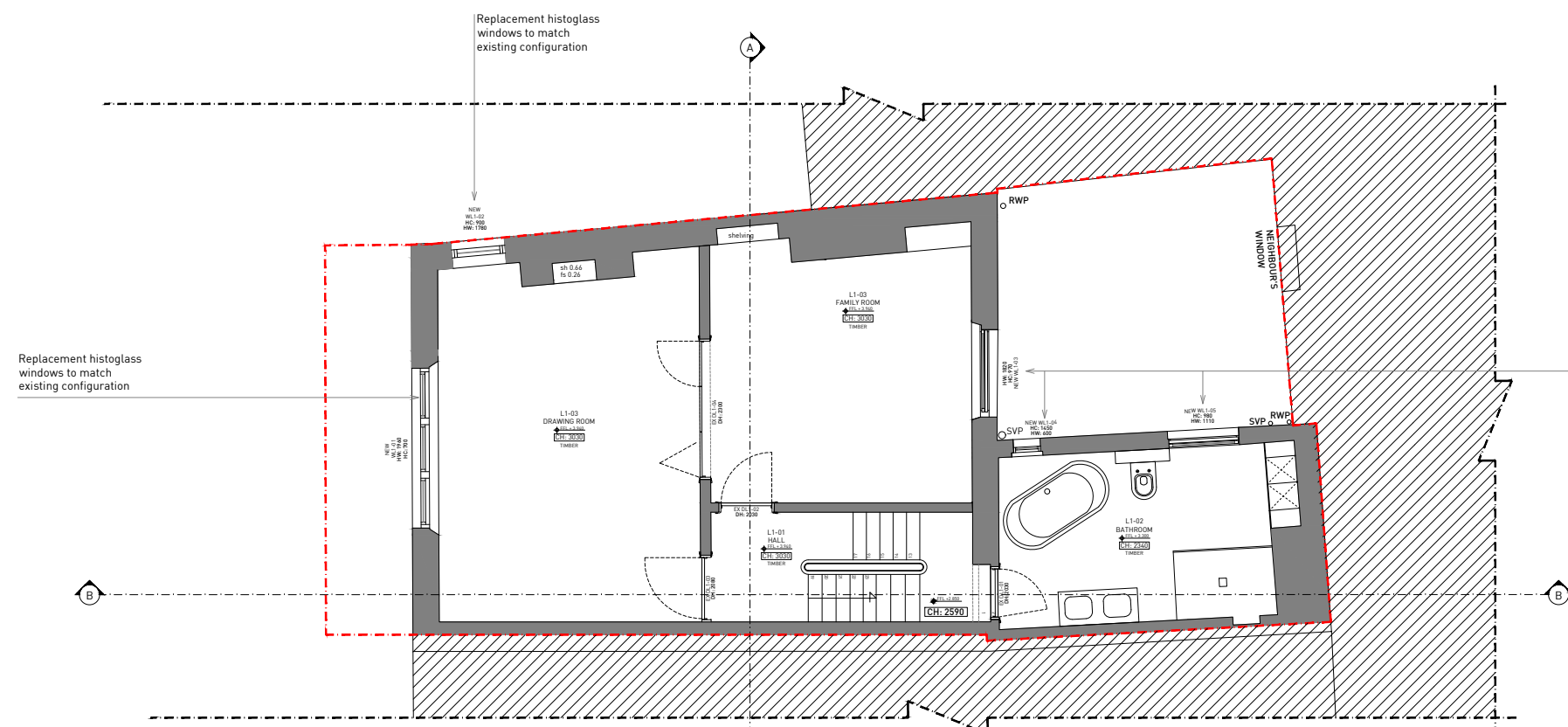
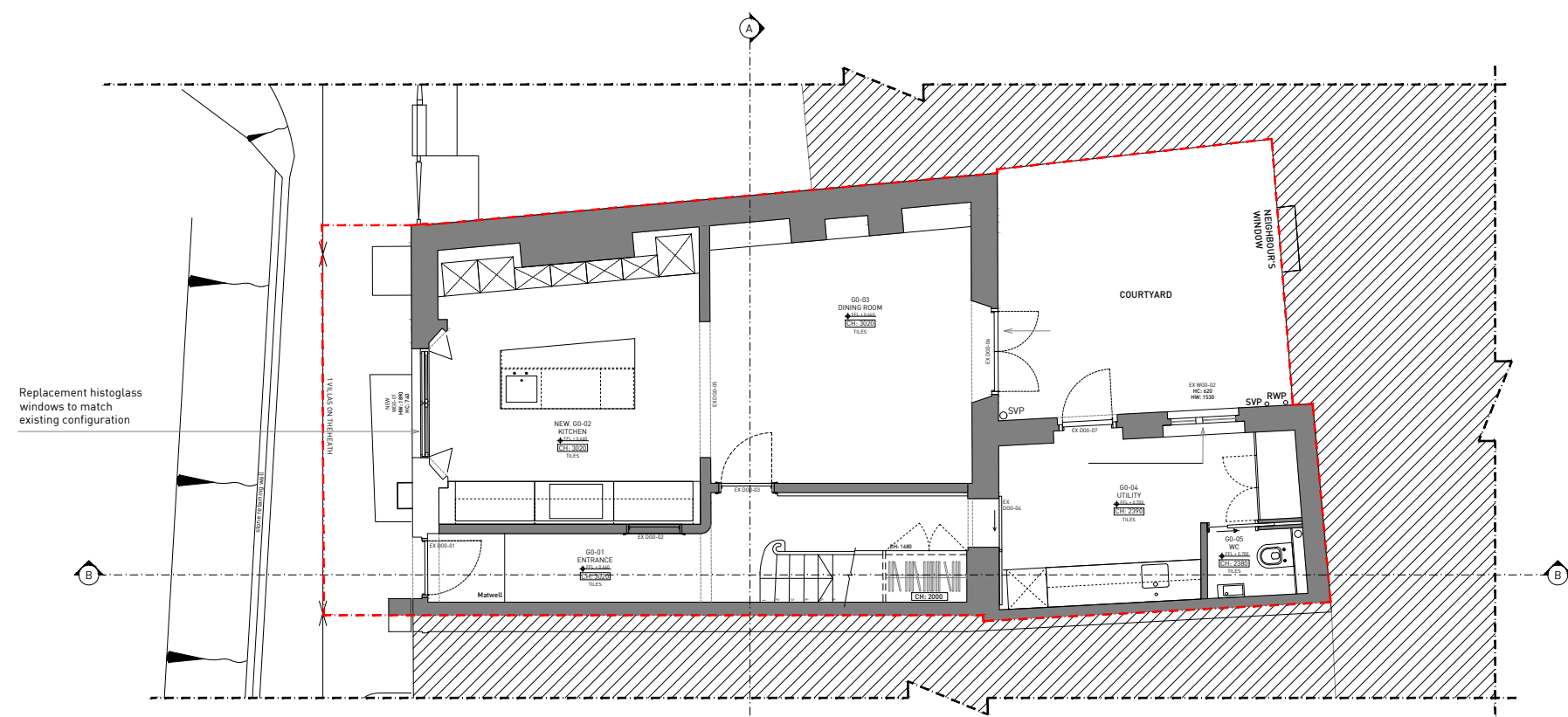

| | |
|--------------|---------------------|
| P02 25.10.21 | PLANNING SUBMISSION |
| P01 18.10.21 | CLIENT ISSUE |
| REVISIONS | |

Project Villas on the Heath
 Client Joe and Johanna
 Location 1 Villas on the Heath
 London NW3 1BA

Fraher and Findlay
 Unit 3, Mercy Terrace,
 Ladywell Road,
 London SE13 7LX
 www.fraherandfindlay.com
 Fraher: +44 (0)20 8291 6947
 Findlay: +44 (0)20 8948 4848



Title Planning Drawings
 Proposed Lower Floor Plans

| | | | |
|------------|----------|---------|------------------|
| Status | Planning | Scale | 1:50@A1/1:100@A3 |
| Drawn | JH | Checked | LW |
| Authorised | JF | | |
| Revision | P02 | Date | 08.10.21 |

FF21005PL101

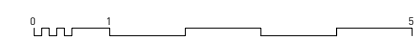

- NOTES
- ALL DIMENSIONS AND LEVELS ARE TO BE DETERMINED AND OR CHECKED BY THE CONTRACTOR ON SITE. SHOULD ANY DISCREPANCY BE IDENTIFIED BETWEEN THE DIMENSIONS AND OR DETAILS DETERMINED ON SITE AND THOSE SHOWN THOSE SHOWN ON THE RELEVANT DRAWINGS, THE ARCHITECT SHALL BE NOTIFIED IMMEDIATELY, AND THEIR INSTRUCTIONS OBTAINED PRIOR TO THE COMMENCEMENT OF THE WORK.
 - THE CONTRACTOR SHALL BE RESPONSIBLE FOR THE DESIGN AND IMPLEMENTATION OF ALL TEMPORARY WORKS, AND THE SAFETY AND STABILITY OF THE NEW WORKS AND ADJACENT STRUCTURES DURING CONSTRUCTION.
 - WHERE A PRODUCT IS SPECIFIED TO BE OBTAINED FROM A MANUFACTURER OR SUPPLIER, THE CONTRACTOR SHALL INSTALL THE PRODUCT IN ACCORDANCE WITH THE INSTRUCTIONS SUPPLIED BY THE MANUFACTURER. SHOULD THERE BE ANY VARIATION BETWEEN THE WORK SPECIFIED ON THE DRAWINGS AND THE MANUFACTURER'S INSTRUCTIONS, THE CONTRACTOR SHALL REFER THE MATTER TO THE ARCHITECT FOR INSTRUCTION BEFORE PROCEEDING.
 - IF THERE ARE ANY DISCREPANCIES BETWEEN ARCHITECTURAL AND ANY CONSULTANT INFORMATION, THE DESIGN TEAM MUST BE NOTIFIED IMMEDIATELY. STRUCTURAL INFORMATION TAKES PRECEDENCE.

KEY

| | |
|--|-----------------------|
| | EXISTING CONSTRUCTION |
| | PROPOSED CONSTRUCTION |

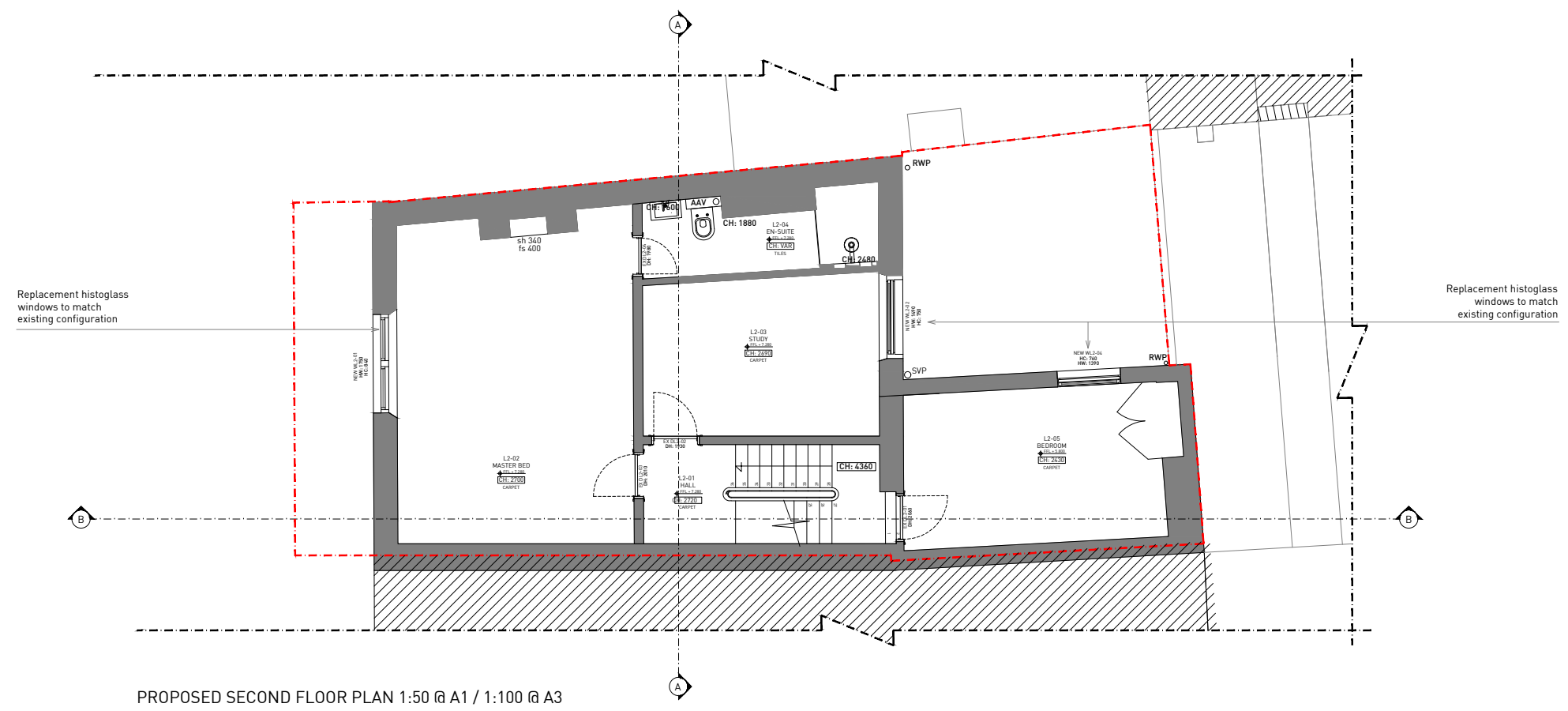

PROPOSED SECOND FLOOR PLAN 1:50 @ A1 / 1:100 @ A3

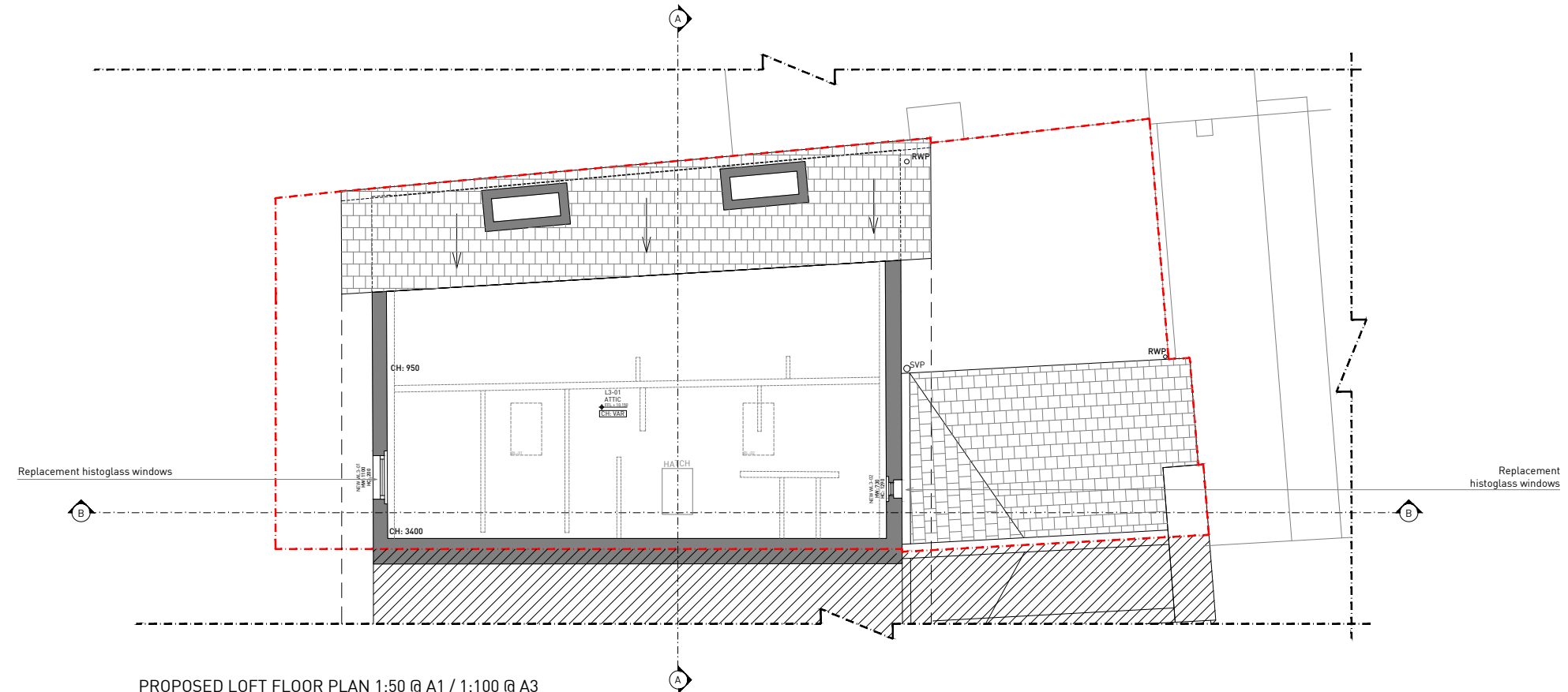

PROPOSED LOFT FLOOR PLAN 1:50 @ A1 / 1:100 @ A3

| | |
|--------------|---------------------|
| P02 25.10.21 | PLANNING SUBMISSION |
| P01 18.10.21 | CLIENT ISSUE |
| REVISIONS | |

Project Villas on the Heath
 Client Joe and Johanna
 Location 1 Villas on the Heath
 London NW3 1BA

Fraher and Findlay
 Unit 3, Mercy Terrace,
 Ladywell Road,
 London SE13 7LX
 www.fraherandfindlay.com
 Fraher: +44 (0)20 8291 6947
 Findlay: +44 (0)20 8948 4848



Title Planning Drawings
 Proposed Upper Floor Plans

| | | | |
|------------|----------|---------|------------------|
| Status | Planning | Scale | 1:50@A1/1:100@A3 |
| Drawn | JH | Checked | LW |
| Authorised | JF | | |
| Revision | P02 | Date | 08.10.21 |



FF21005PL102

- NOTES
- 1 ALL DIMENSIONS AND LEVELS ARE TO BE DETERMINED AND OR CHECKED BY THE CONTRACTOR ON SITE. SHOULD ANY DISCREPANCY BE IDENTIFIED BETWEEN THE DIMENSIONS, AND OR DETAILS DETERMINED ON SITE, AND THOSE SHOWN THOSE SHOWN ON THE RELEVANT DRAWINGS, THE ARCHITECT SHALL BE NOTIFIED IMMEDIATELY, AND THEIR INSTRUCTIONS OBTAINED PRIOR TO THE COMMENCEMENT OF THE WORK.
 - 2 THE CONTRACTOR SHALL BE RESPONSIBLE FOR THE DESIGN AND IMPLEMENTATION OF ALL TEMPORARY WORKS, AND THE SAFETY AND STABILITY OF THE NEW WORKS AND ADJACENT STRUCTURES DURING CONSTRUCTION.
 - 3 WHERE A PRODUCT IS SPECIFIED TO BE OBTAINED FROM A MANUFACTURER OR SUPPLIER, THE CONTRACTOR SHALL INSTALL THE PRODUCT IN ACCORDANCE WITH THE INSTRUCTIONS SUPPLIED BY THE MANUFACTURER. SHOULD THERE BE ANY VARIATION BETWEEN THE WORK SPECIFIED ON THE DRAWINGS AND THE MANUFACTURER'S INSTRUCTIONS, THE CONTRACTOR SHALL REFER THE MATTER TO THE ARCHITECT FOR INSTRUCTION BEFORE PROCEEDING.
 - 4 IF THERE ARE ANY DISCREPANCIES BETWEEN ARCHITECTURAL AND ANY CONSULTANT INFORMATION, THE DESIGN TEAM MUST BE NOTIFIED IMMEDIATELY. STRUCTURAL INFORMATION TAKES PRECEDENCE.

| | |
|--------------|---------------------|
| PO2 25.10.21 | PLANNING SUBMISSION |
| PO1 18.10.21 | CLIENT ISSUE |
| REVISIONS | |

Project Villas on the Heath
 Client Joe and Johanna
 Location 1 Villas on the Heath
 London NW3 1BA

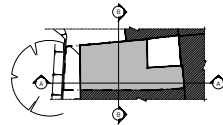

Fraher and Findlay
 Unit 3, Mercy Terrace,
 Ladywell Road,
 London SE13 7UX
 www.fraherandfindlay.com
 Fraher: +44 (0)20 8291 6947
 Findlay: +44 (0)20 8948 4848



Title Planning Drawings
 Proposed Elevations

Status Planning Scale 1:50@A1/1:100@A3

Drawn JH Checked LW Authorised JF

Revision P02 Date 08.10.21

FF21005 PL 103



PROPOSED FRONT ELEVATION 1:50 @ A1 / 1:100 @ A3

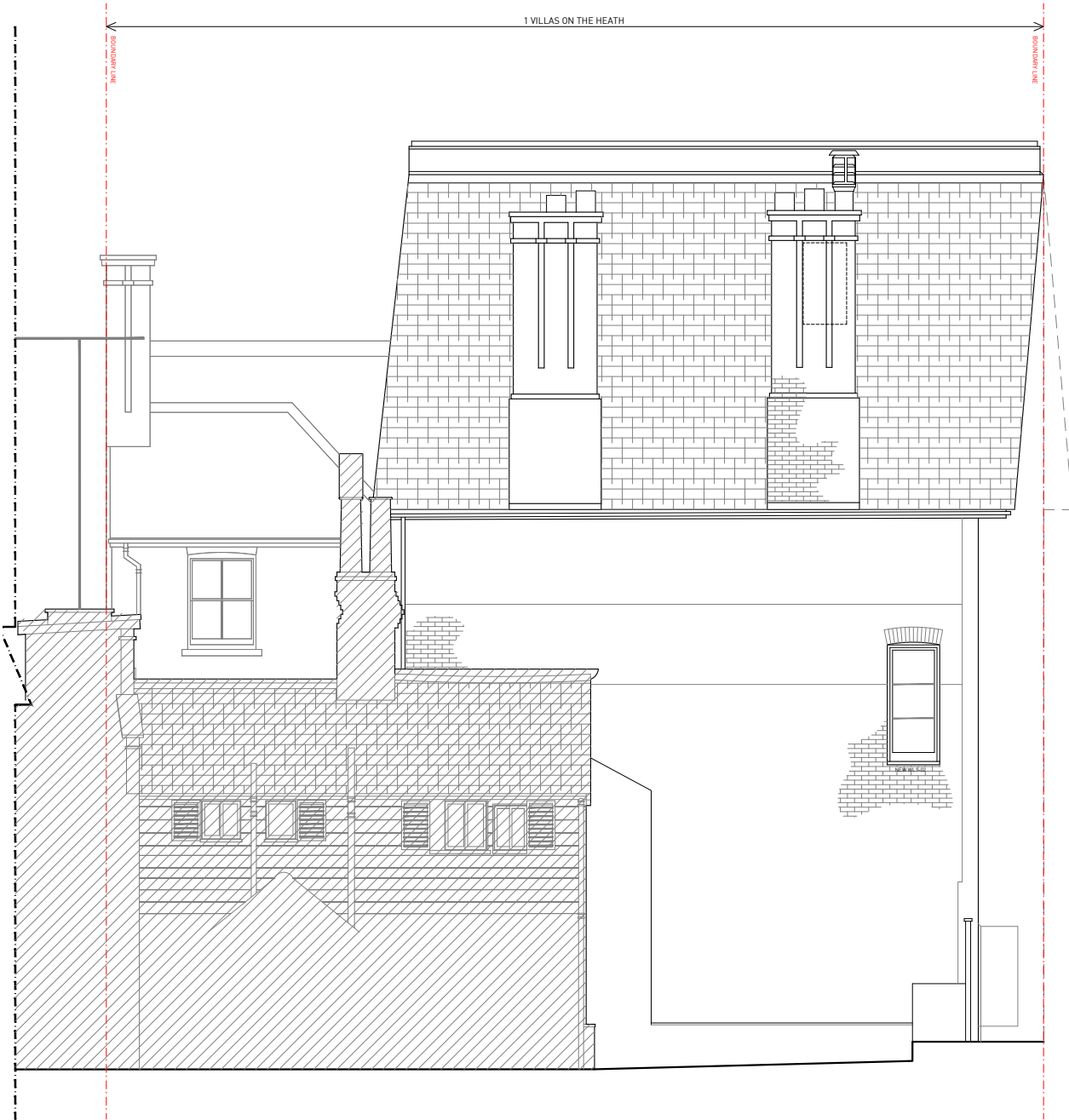

PROPOSED SIDE ELEVATION 1:50 @ A1 / 1:100 @ A3



- NOTES
- 1 ALL DIMENSIONS AND LEVELS ARE TO BE DETERMINED AND CHECKED BY THE CONTRACTOR ON SITE. SHOULD ANY DISCREPANCY BE IDENTIFIED BETWEEN THE DIMENSIONS, AND OR DETAILS DETERMINED ON SITE, AND THOSE SHOWN THOSE SHOWN ON THE RELEVANT DRAWINGS, THE ARCHITECT SHALL BE NOTIFIED IMMEDIATELY, AND THEIR INSTRUCTIONS OBTAINED PRIOR TO THE COMMENCEMENT OF THE WORK.
 - 2 THE CONTRACTOR SHALL BE RESPONSIBLE FOR THE DESIGN AND IMPLEMENTATION OF ALL TEMPORARY WORKS, AND THE SAFETY AND STABILITY OF THE NEW WORKS AND ADJACENT STRUCTURES DURING CONSTRUCTION.
 - 3 WHERE A PRODUCT IS SPECIFIED TO BE OBTAINED FROM A MANUFACTURER OR SUPPLIER, THE CONTRACTOR SHALL INSTALL THE PRODUCT IN ACCORDANCE WITH THE INSTRUCTIONS SUPPLIED BY THE MANUFACTURER. SHOULD THERE BE ANY VARIATION BETWEEN THE WORK SPECIFIED ON THE DRAWINGS AND THE MANUFACTURER'S INSTRUCTIONS, THE CONTRACTOR SHALL REFER THE MATTER TO THE ARCHITECT FOR INSTRUCTION BEFORE PROCEEDING.
 - 4 IF THERE ARE ANY DISCREPANCIES BETWEEN ARCHITECTURAL AND ANY CONSULTANT INFORMATION, THE DESIGN TEAM MUST BE NOTIFIED IMMEDIATELY. STRUCTURAL INFORMATION TAKES PRECEDENCE.

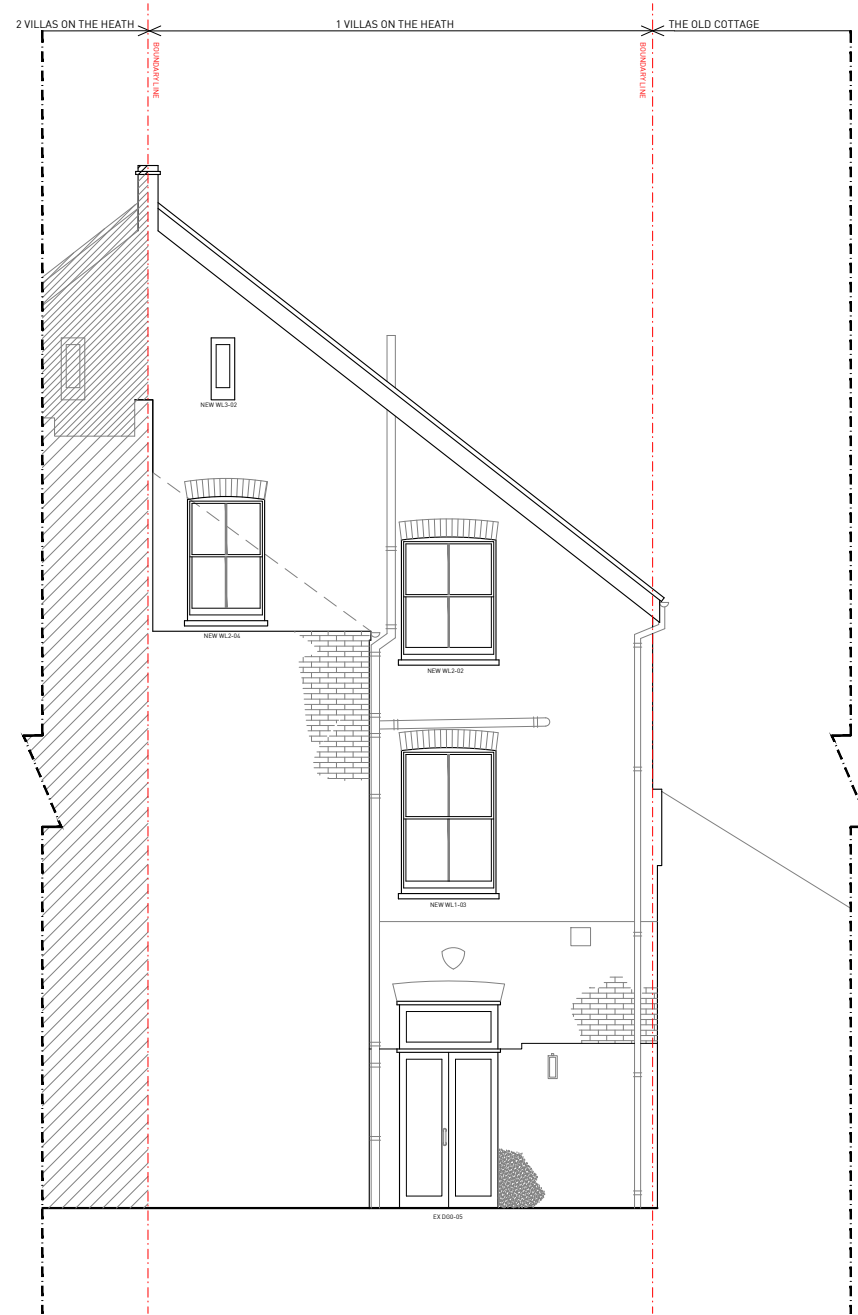

PROPOSED REAR ELEVATION 1:50 @ A1 / 1:100 @ A3

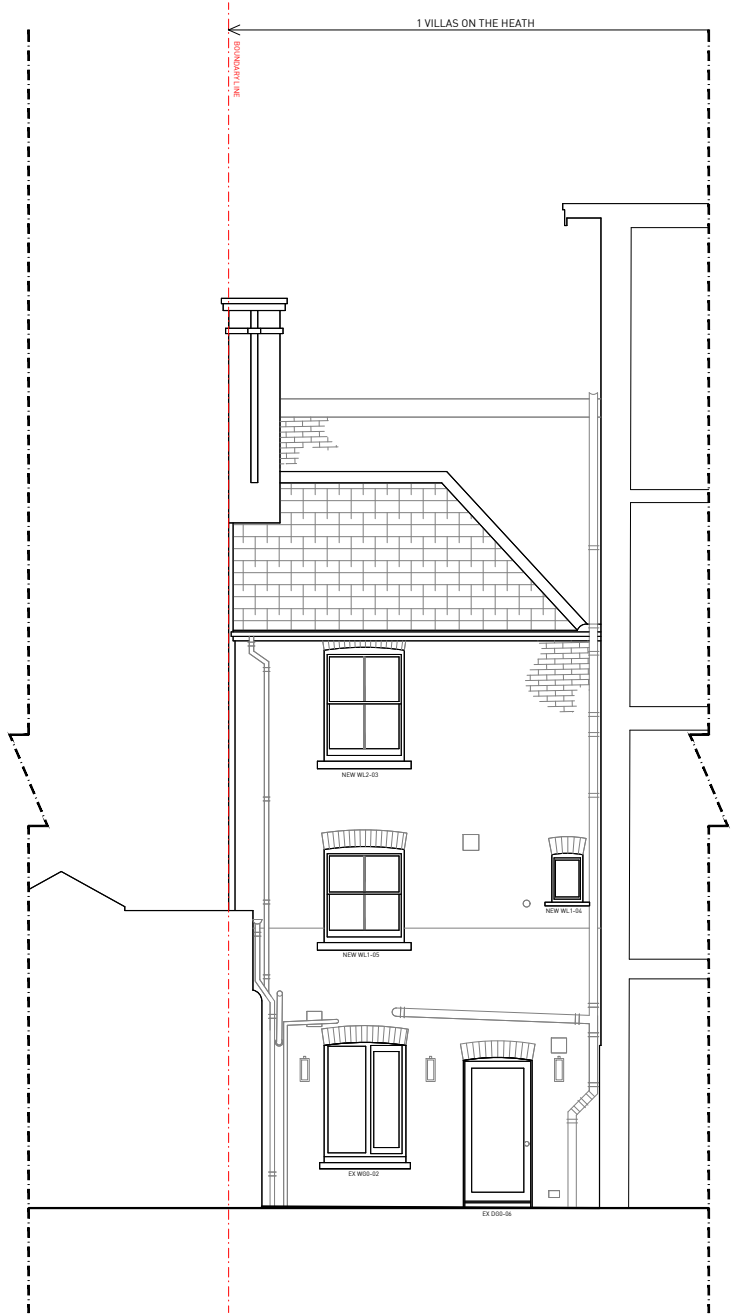

PROPOSED OUTRIGGER ELEVATION 1:50 @ A1 / 1:100 @ A3



| | | |
|-----------|----------|---------------------|
| PO2 | 25.10.21 | PLANNING SUBMISSION |
| PO1 | 18.10.21 | CLIENT ISSUE |
| REVISIONS | | |

Project Villas on the Heath
Client Joe and Johanna
Location 1 Villas on the Heath
 London NW3 1BA

Title Planning Drawings
 Proposed Elevations 2

Status Planning **Scale** 1:50@A1/1:100@A3

Drawn JH **Checked** LW **Authorised** JF

Revision P02 **Date** 08.10.21

FF21005PL104

