

NOTES:

1. This drawing is prepared solely for design and planning submission purposes, It is not intended or suitable for either Building Regulations or Construction purposes and should not be used for such.

2. All dimensions must be checked and any discrepancies checked with architect prior to manufacture, fabrication and/or installation.

3. All works to be carried out in accordance with British Standards, EU Regulations, Codes of Practice and all statutory obligations.

dashed red line shows the footprint of proposed 4th floor

A 02.11.21 amended to suit/show structural proposals

24 Godwin Road, London E7 0LE
T: 07814734654 E: info@fleckarchitecture.com

CLIENT:
E.R.E. LLP

PROJECT:
523 Finchley Road

STATUS:
PLANNING

DRAWING:
Proposed 3rd floor plan

DRAWN BY: C F DATE: 0 1 0 8 2 0

SCALE: 1 : 1 0 0 @ A 3

DRAWING NUMBER: 1 1 4 2 P REV 2 0 0 A

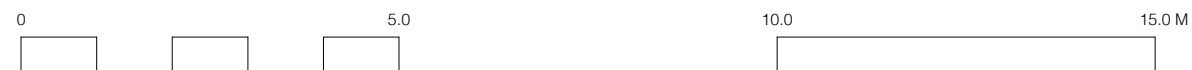
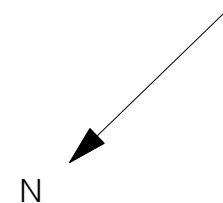
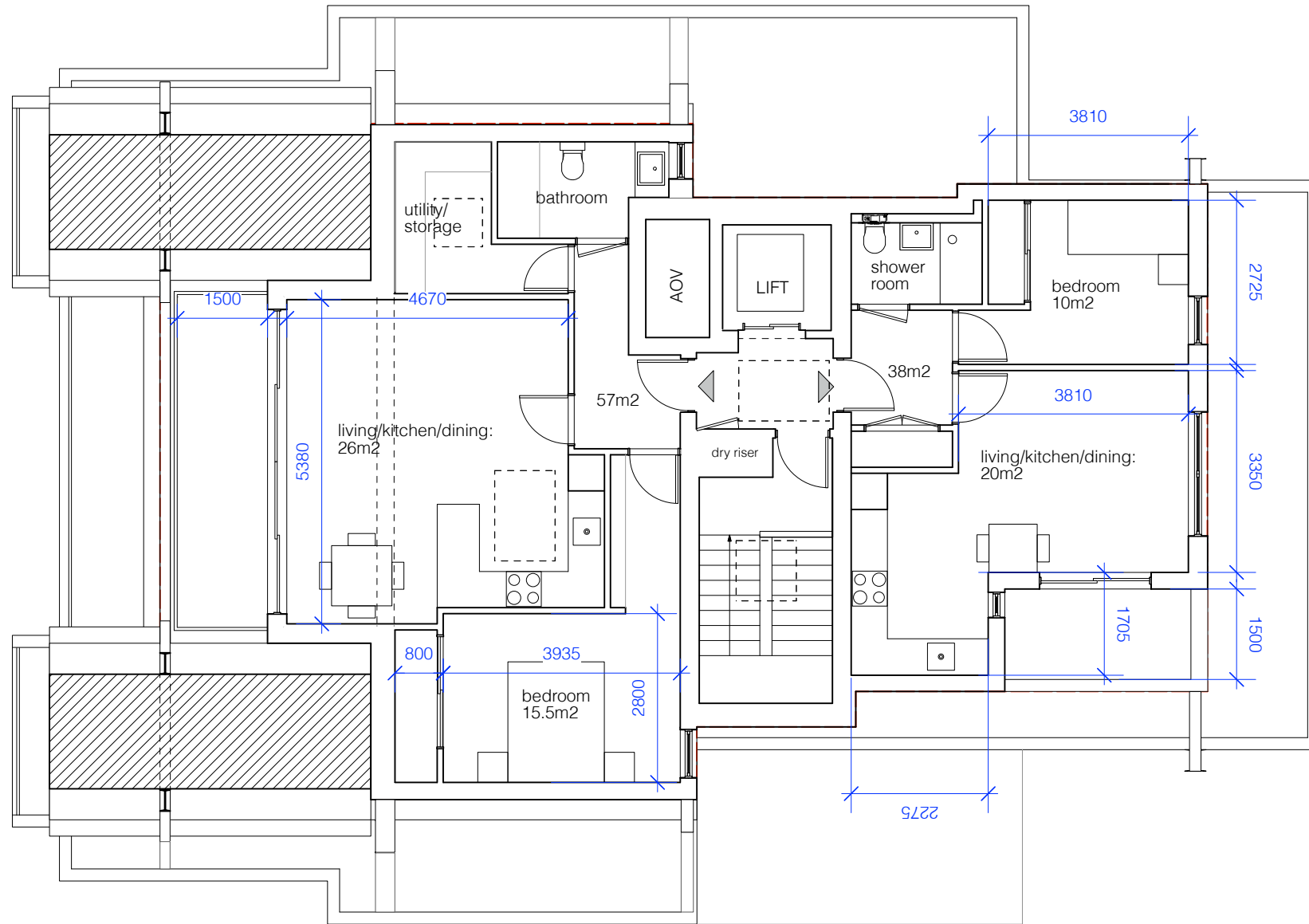

- NOTES:
1. This drawing is prepared solely for design and planning submission purposes. It is not intended or suitable for either Building Regulations or Construction purposes and should not be used for such.
 2. All dimensions must be checked and any discrepancies checked with architect prior to manufacture, fabrication and/or installation.
 3. All works to be carried out in accordance with British Standards, EU Regulations, Codes of Practice and all statutory obligations.

dashed red line shows the footprint of proposed 4th floor

A 02.11.21 amended to suit/show structural proposals

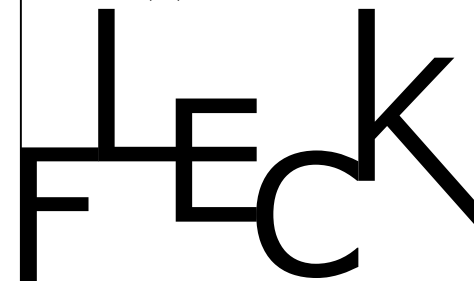

24 Godwin Road, London E7 0LE
T: 07814734654 E: info@fleckarchitecture.com

CLIENT:
E.R.E. LLP
PROJECT:
523 Finchley Road

STATUS:
PLANNING

DRAWING:
Proposed 4th floor plan

DRAWN BY: DATE:
C F 0 1 0 8 2 0

SCALE:
1 : 1 0 0 @ A 3

DRAWING NUMBER: REV
1 1 4 2 P 2 0 1 A

Fleck Architecture Ltd trading as FLECK
Registered Address: 24 Godwin Road, London E7 0LE
Company no. 9253771 Registered in England and Wales

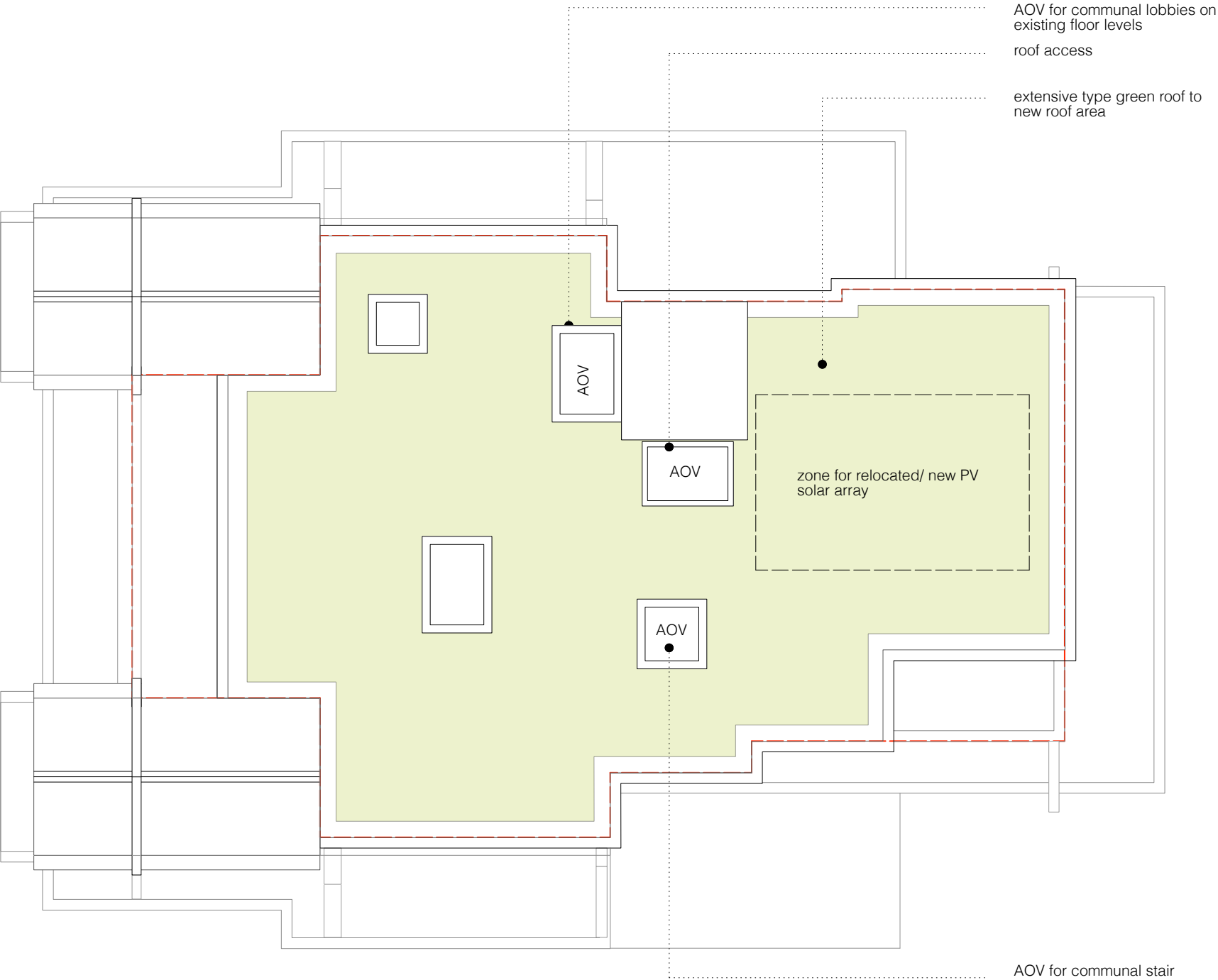

NOTES:

1. This drawing is prepared solely for design and planning submission purposes. It is not intended or suitable for either Building Regulations or Construction purposes and should not be used for such.

2. All dimensions must be checked and any discrepancies checked with architect prior to manufacture, fabrication and/or installation.

3. All works to be carried out in accordance with British Standards, EU Regulations, Codes of Practice and all statutory obligations.

dashed red line shows the footprint of proposed 4th floor

A 02.11.21 amended to suit/show structural proposals

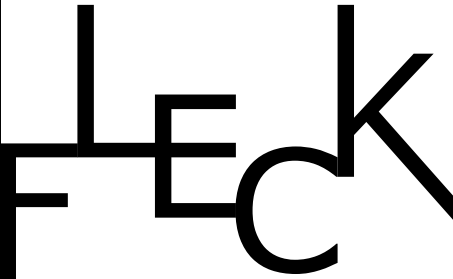

24 Godwin Road, London E7 0LE
T: 07814734654 E: info@fleckarchitecture.com

CLIENT:

E.R.E. LLP

PROJECT:

523 Finchley Road

STATUS:

PLANNING

DRAWING:

Proposed 4th floor plan

DRAWN BY:

C F

DATE:

0 1 0 8 2 0

SCALE:

1 : 1 0 0 @ A 3

DRAWING NUMBER:

1 1 4 2 P 2 0 1 A

REV

Fleck Architecture Ltd trading as FLECK
Registered Address: 24 Godwin Road, London E7 0LE
Company no. 9253771 Registered in England and Wales