

Proposed Elevations

**GENERAL NOTES:**

This drawing is to be read in conjunction with the contract specification, the engineer's drawings and specification, and where appropriate the drawings and specifications prepared by relevant sub contractors.

All works are to be undertaken in accordance with the Building Regulations and the latest British Standards and Codes of Practice. The contractor must obtain Building Control permissions as necessary and appropriate.

All proprietary materials and products are to be used strictly in accordance with the manufacturers recommendations.

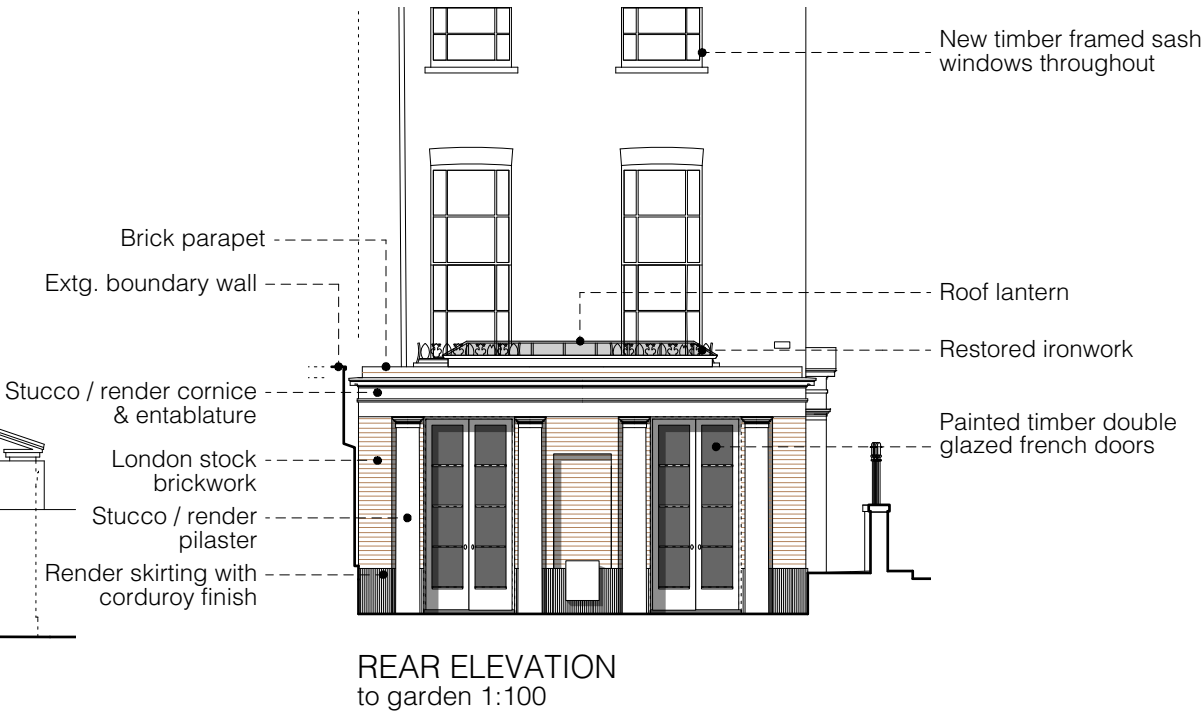
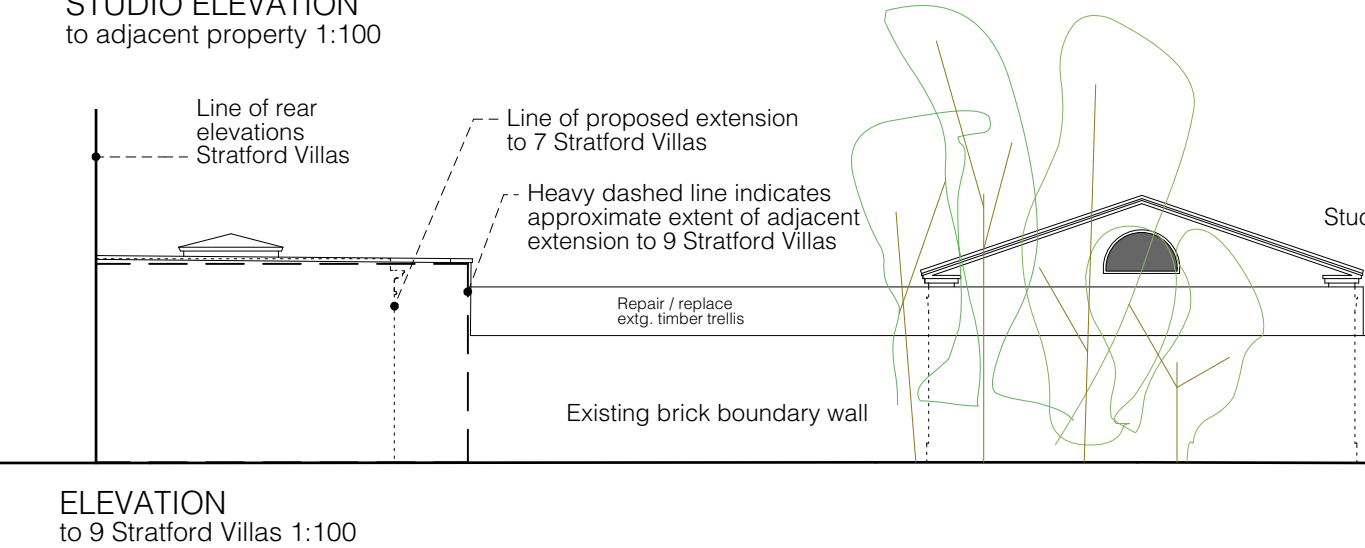
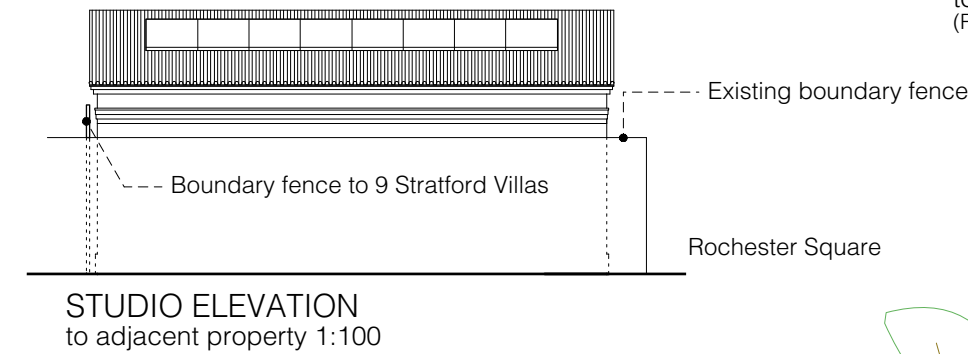
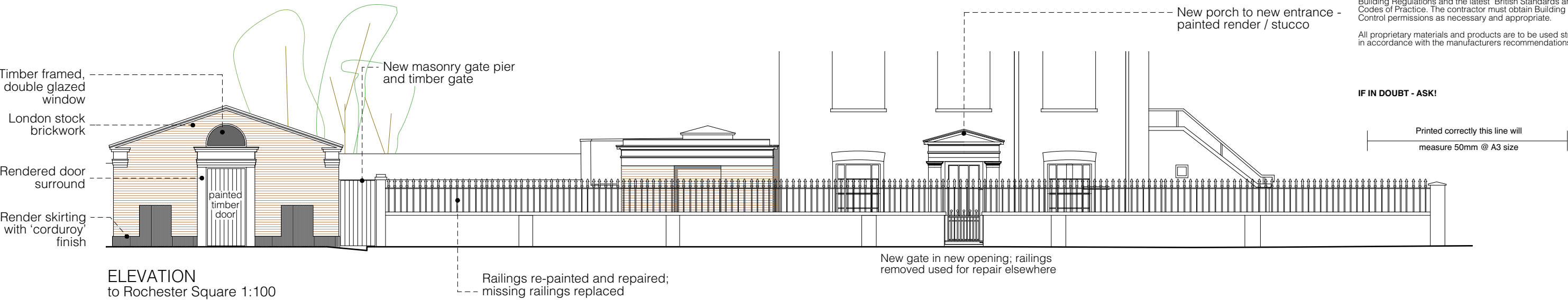

IF IN DOUBT - ASK!



REV	DATE	DESCRIPTION
-----	------	-------------

**TIMOTHY SMITH & JONATHAN TAYLOR** *Architects*

85 Second Avenue • London • E12 6EN  
www.smithandtaylorllp.com • info@smithandtaylorllp.com  
020 7241 1494

**PROJECT.** Stratford Villas

**PROJECT ADDRESS** 7 Stratford Villas  
**CLIENT** Rose Davey & Joe Lewis  
Camden  
London NW1 9SJ

**DRAWING TITLE** Proposed Elevations\_A3

PROJECT No.	DRAWING No.	REVISION
253	253 P-101	

<b>DRAWN:</b> TS	<b>ISSUE:</b>
<b>CHECKED:</b> JT	<b>PLANNING</b>
<b>SCALE:</b> 1:100@A3 /as noted	<b>DATE:</b> 14/1/22

CAD FILENAME: Filename