

Existing Plans

GENERAL NOTES:
 This drawing is to be read in conjunction with the contract specification, the engineer's drawings and specification, and where appropriate the drawings and specifications prepared by relevant sub contractors.
 All works are to be undertaken in accordance with the Building Regulations and the latest British Standards and Codes of Practice. The contractor must obtain Building Control permissions as necessary and appropriate.
 All proprietary materials and products are to be used strictly in accordance with the manufacturers recommendations.

IF IN DOUBT - ASK!

Printed correctly this line will
 measure 50mm @ A3 size

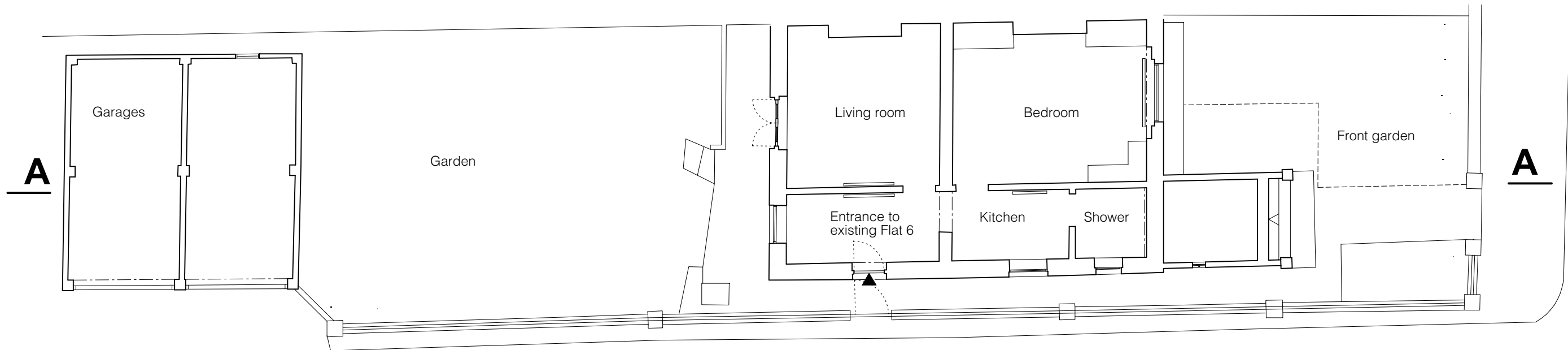

LOWER GROUND FL.
 1:100

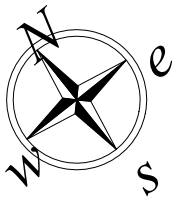

REV	DATE	DESCRIPTION
-----	------	-------------

TIMOTHY SMITH & JONATHAN TAYLOR LLP
Architects
 85 Second Avenue • London • E12 6EN
 www.smithandtaylorllp.com • info@smithandtaylorllp.com
 020 7241 1494

PROJECT: Stratford Villas
PROJECT ADDRESS: 7 Stratford Villas, Camden, London NW1 9SJ
CLIENT: Rose Davey & Joe Lewis

DRAWING TITLE: Existing Plans_A3

PROJECT No.	DRAWING No.	REVISION
253	253 EX10	
DRAWN: TS	ISSUE:	
CHECKED: JT	PLANNING	
SCALE: 1:100@A3 /as noted	DATE: 14/1/22	

CAD FILENAME: Filename

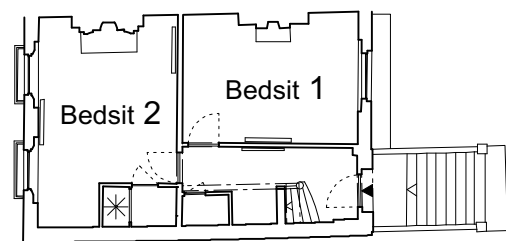

GROUND FLOOR.
 1:200

Separate dwellings in same ownership.
 (Ground to second floors are subject of a separate application to combine into single family-sized dwelling)

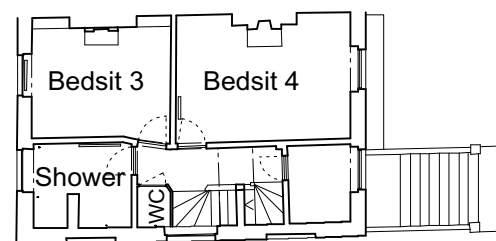

FIRST FLOOR.
 1:200

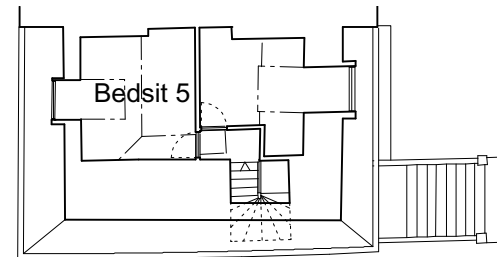

SECOND FLOOR.
 1:200

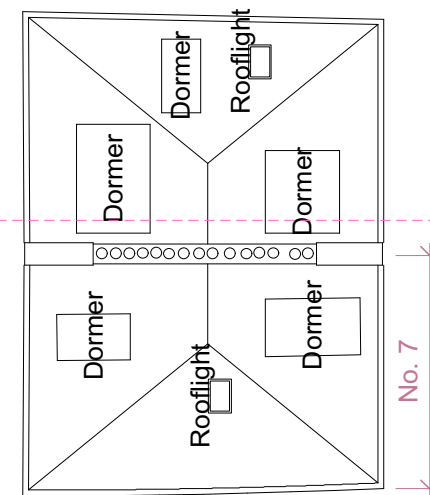

ROOF PLAN.
 1:200

