

Proposed Elevations

Replacement and relocation  
of existing rooflight with new  
conservation style rooflight

Enlarged dormer clad in  
lead or zinc with new  
timber framed sash  
window

New timber framed sash  
windows throughout

Rebuilt dormer clad in  
lead or zinc with new  
timber framed sash  
window

**GENERAL NOTES:**

This drawing is to be read in conjunction with the contract specification, the engineer's drawings and specification, and where appropriate the drawings and specifications prepared by relevant sub contractors.

All works are to be undertaken in accordance with the Building Regulations and the latest British Standards and Codes of Practice. The contractor must obtain Building Control permissions as necessary and appropriate.

All proprietary materials and products are to be used strictly in accordance with the manufacturers recommendations.

IF IN DOUBT - ASK!

Printed correctly this line will  
measure 50mm @ A3 size

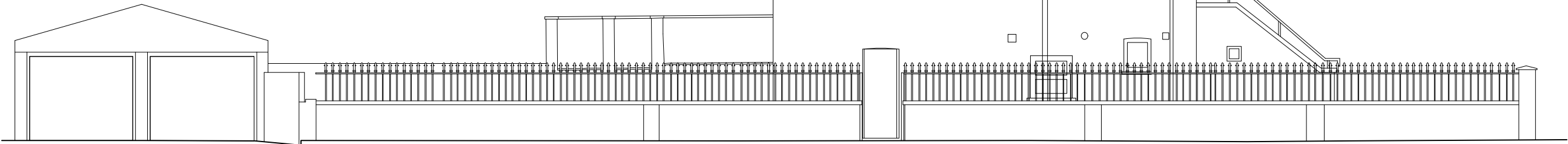

SIDE ELEVATION  
to Rochester Square 1:100

Rebuilt dormer clad in  
lead or zinc with new  
timber framed sash  
window

London stock brick walls

New timber framed sash  
windows throughout

Painted stucco door  
surround repaired and  
repainted



FRONT ELEVATION  
to Stratford Villas 1:100



REAR ELEVATION  
to garden 1:100

Rebuilt dormer clad in  
lead with new timber  
framed sash window

New timber framed  
sash windows  
throughout

Restored ironwork

0 1 2 3 4 M @1:100

REV	DATE	DESCRIPTION
-----	------	-------------

**TIMOTHY SMITH &  
JONATHAN TAYLOR** *LLP*  
*Architects*

85 Second Avenue • London • E12 6EN  
www.smithandtaylorllp.com • info@smithandtaylorllp.com  
020 7241 1494

**PROJECT.** Stratford Villas

**PROJECT ADDRESS** 7 Stratford Villas  
Camden  
London NW1 9SJ

**CLIENT** Rose Davey & Joe Lewis

**DRAWING TITLE** Proposed Elevations\_A3

PROJECT No.	DRAWING No.	REVISION
253	253 P-11	

**DRAWN:** TS  
**CHECKED:** JT

**ISSUE:**  
**PLANNING**

**SCALE:** 1:100@A3  
/as noted

**DATE:**  
14/1/22

CAD FILENAME: Filename