

Proposed Plans

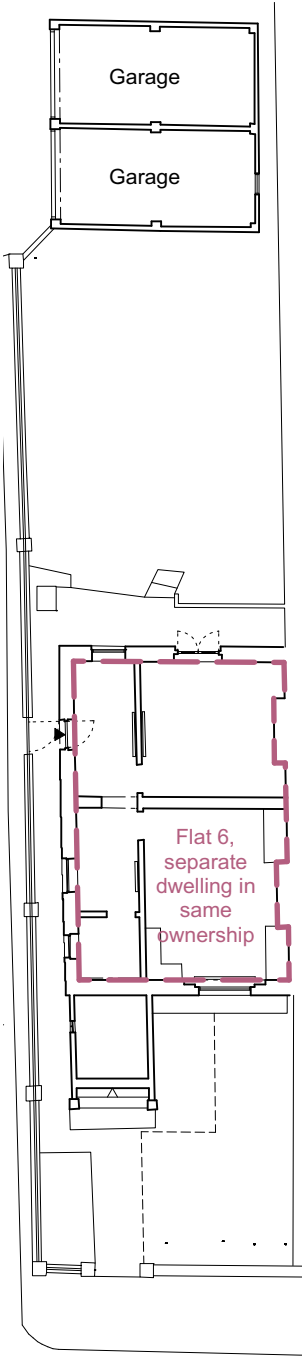

LOWER GROUND FL.  
1:200

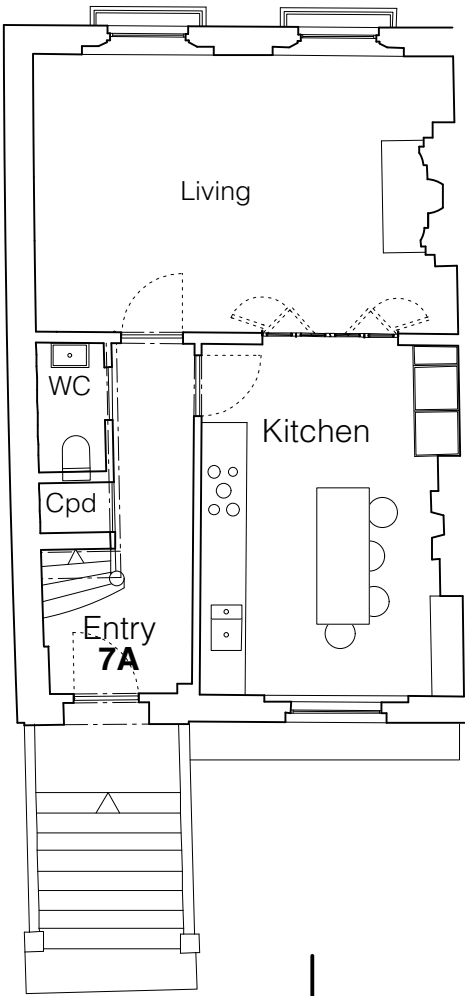

GROUND FLOOR.  
1:100

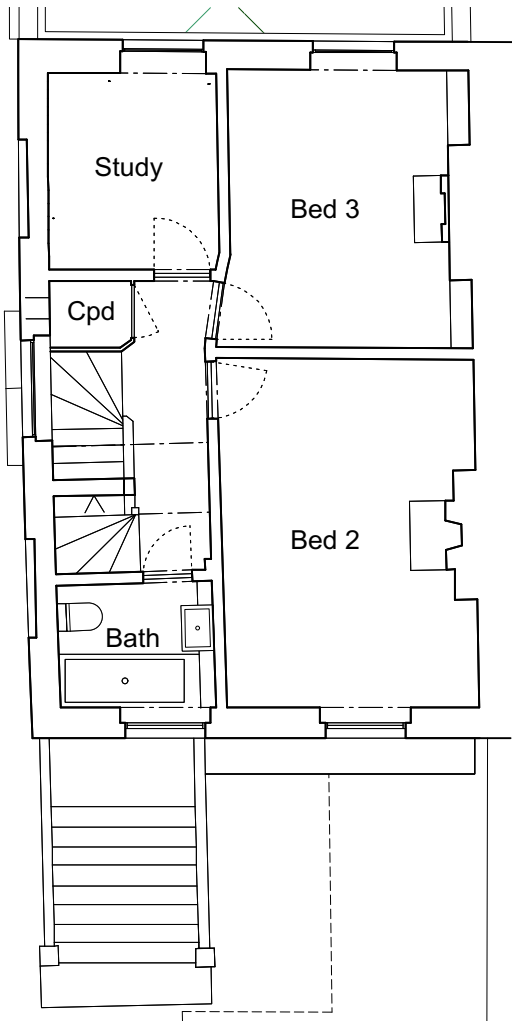

FIRST FLOOR.  
1:100

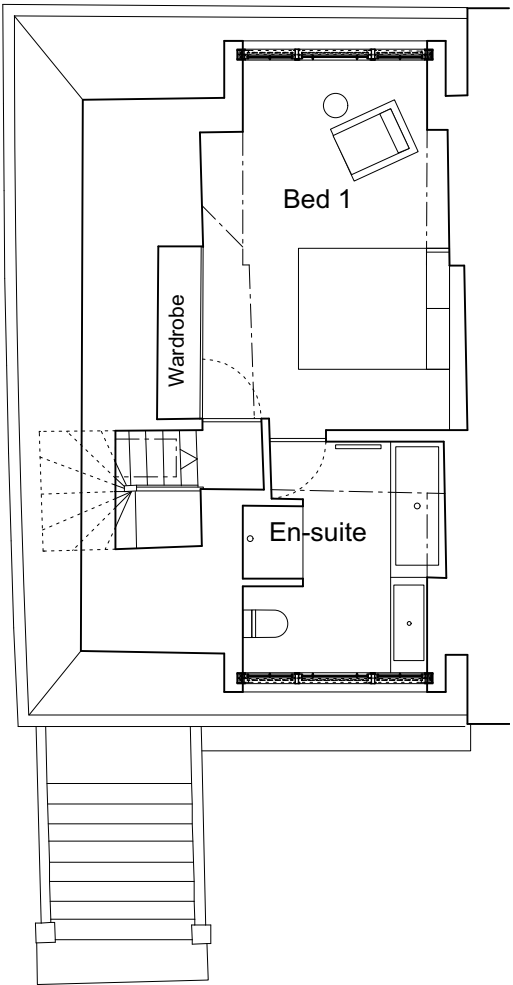

SECOND FLOOR.  
1:100

Enlarged dormer set  
300mm up roof slope  
from eaves

Replacement and relocation  
of existing rooflight with new  
conservation style rooflight

Enlarged dormer

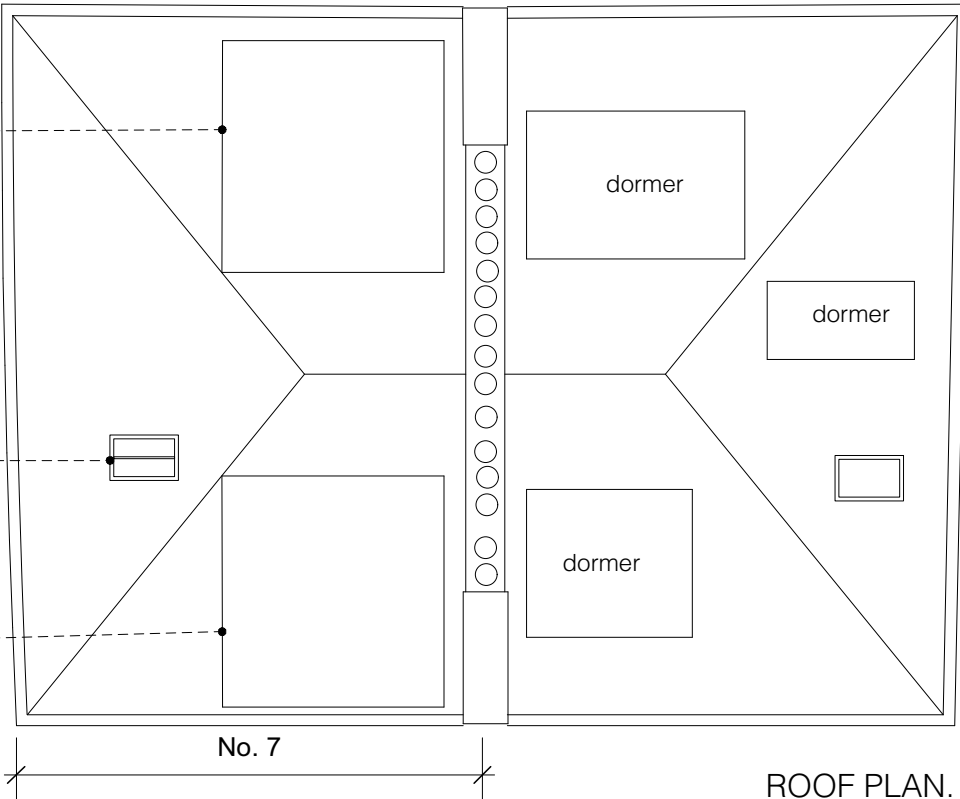

GENERAL NOTES:

This drawing is to be read in conjunction with the contract specification, the engineer's drawings and specification, and where appropriate the drawings and specifications prepared by relevant sub contractors.

All works are to be undertaken in accordance with the Building Regulations and the latest British Standards and Codes of Practice. The contractor must obtain Building Control permissions as necessary and appropriate.

All proprietary materials and products are to be used strictly in accordance with the manufacturers recommendations.

IF IN DOUBT - ASK!

Printed correctly this line will  
measure 50mm @ A3 size



0 1 2 3 4 M @1:100

REV	DATE	DESCRIPTION
-----	------	-------------

**TIMOTHY SMITH & JONATHAN TAYLOR** *LLP*  
*Architects*

85 Second Avenue • London • E12 6EN  
www.smithandtaylorllp.com • info@smithandtaylorllp.com

020 7241 1494

**PROJECT.** Stratford Villas

**PROJECT ADDRESS** 7 Stratford Villas  
Camden  
London NW1 9SJ  
**CLIENT** Rose Davey & Joe Lewis

**DRAWING TITLE** Proposed Plans\_A3

PROJECT No.	DRAWING No.	REVISION
253	253 P-10	

**DRAWN:** TS  
**CHECKED:** JT  
**ISSUE:** PLANNING

**SCALE:** 1:100@A3 /as noted  
**DATE:** 14/1/22

CAD FILENAME: Filename