

Existing Plans

GENERAL NOTES:
 This drawing is to be read in conjunction with the contract specification, the engineer's drawings and specification, and where appropriate the drawings and specifications prepared by relevant sub contractors.
 All works are to be undertaken in accordance with the Building Regulations and the latest British Standards and Codes of Practice. The contractor must obtain Building Control permissions as necessary and appropriate.
 All proprietary materials and products are to be used strictly in accordance with the manufacturers recommendations.

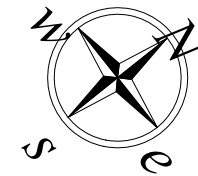

IF IN DOUBT - ASK!

Printed correctly this line will measure 50mm @ A3 size

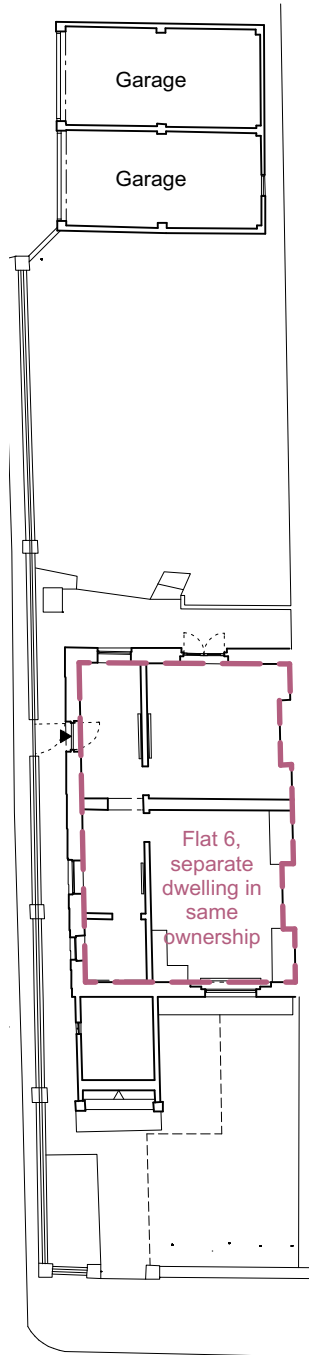

LOWER GROUND FL.
1:200

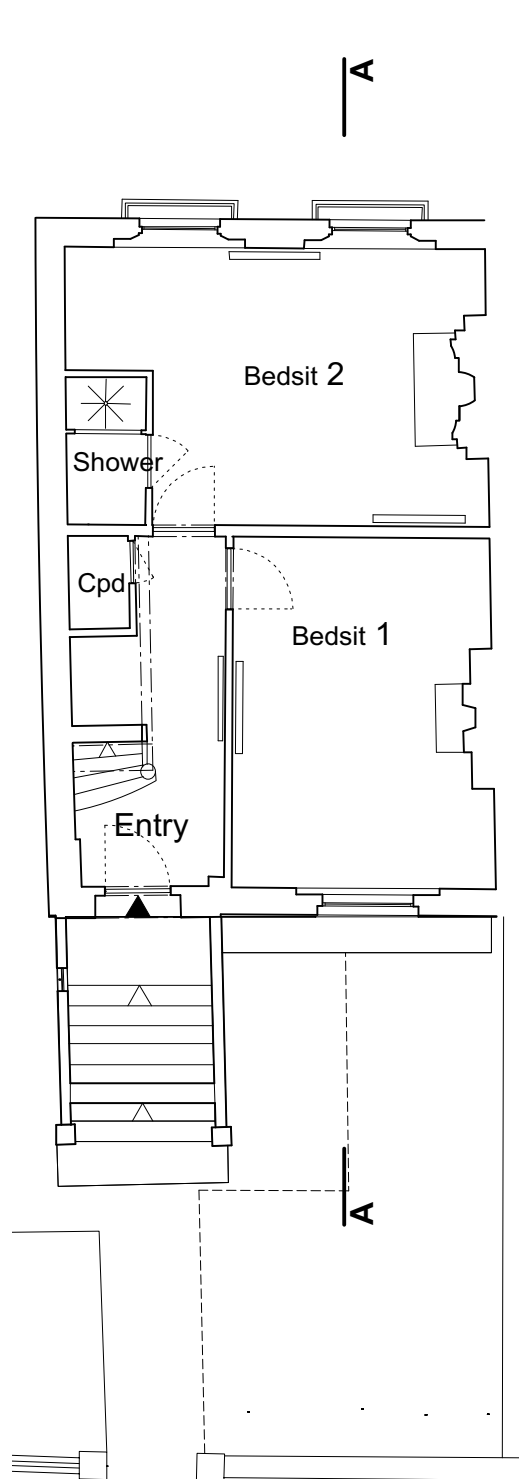

GROUND FLOOR.
1:100

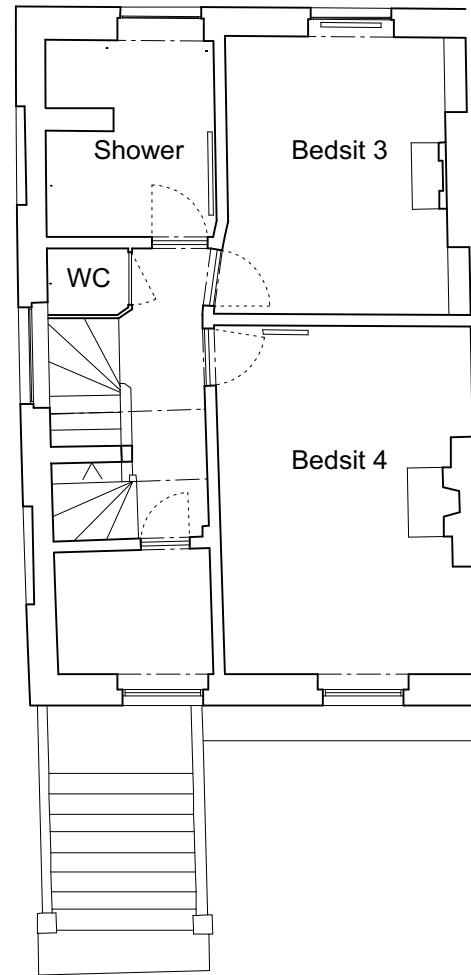

FIRST FLOOR.
1:100

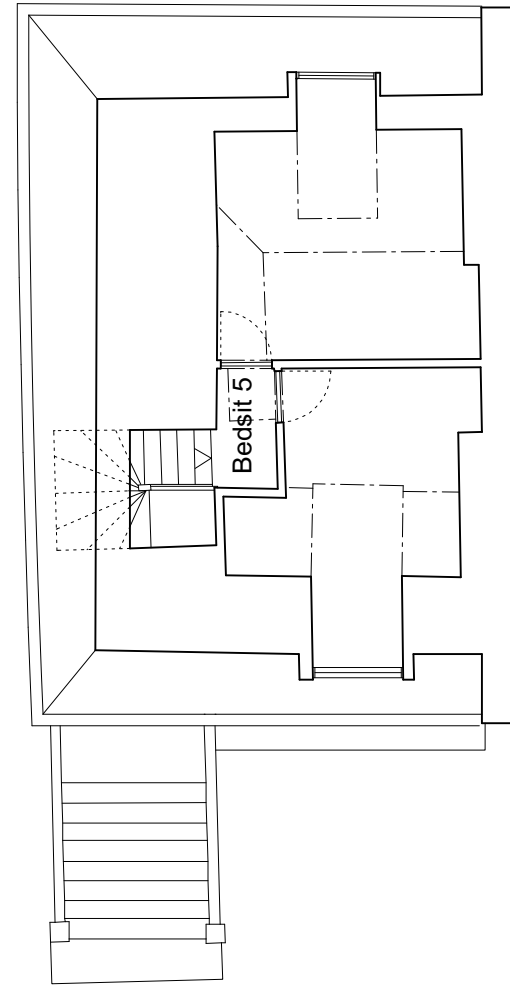

SECOND FLOOR.
1:100

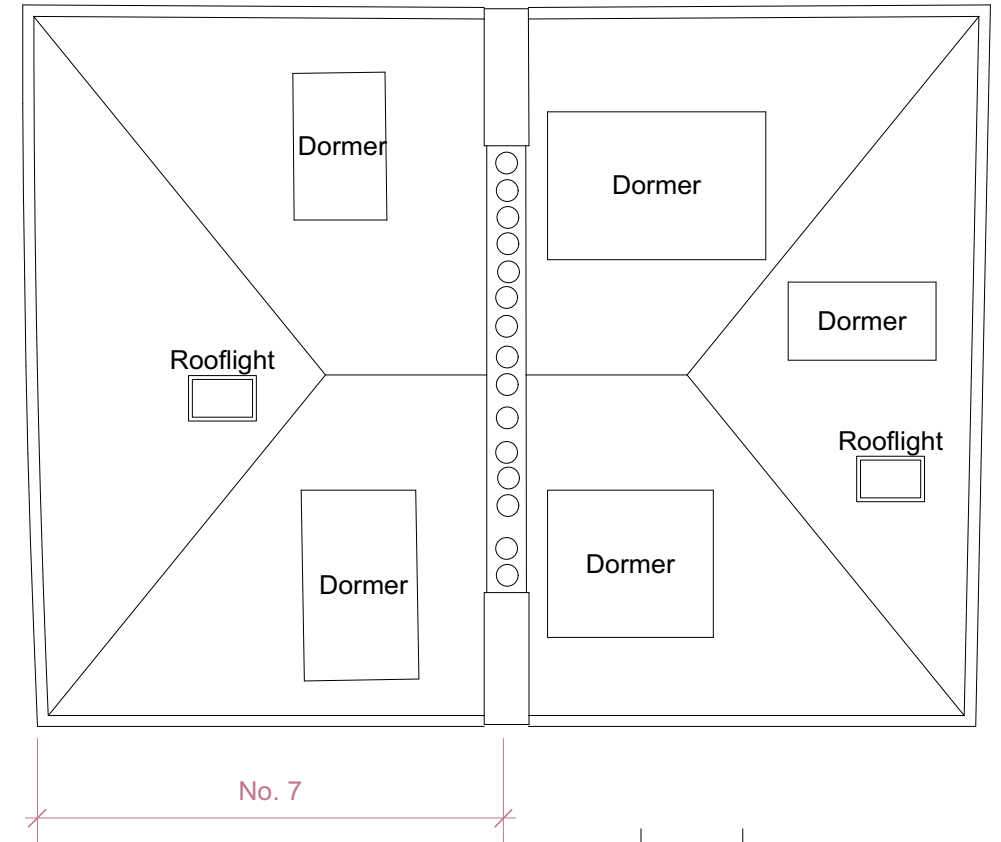

ROOF PLAN.
1:100

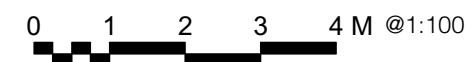

REV	DATE	DESCRIPTION
-----	------	-------------

TIMOTHY SMITH & JONATHAN TAYLOR LLP
Architects

85 Second Avenue • London • E12 6EN
 www.smithandtaylorllp.com • info@smithandtaylorllp.com
 020 7241 1494

PROJECT: Stratford Villas

PROJECT ADDRESS: 7 Stratford Villas, Camden, London NW1 9SJ
CLIENT: Rose Davey & Joe Lewis

DRAWING TITLE: Existing Plans_A3

PROJECT No.	DRAWING No.	REVISION
253	253 EX01	

DRAWN: TS	ISSUE:
CHECKED: JT	PLANNING
SCALE: 1:100@A3 /as noted	DATE: 14/1/22

CAD FILENAME: Filename